Home Edition

TELEPHONE 383-4111
CLASSIFIED 386-2121

The Daily Colonist.

Vancouver Island's Leading Newspaper Since 1858

Sunny High 60

Weather Details On Page 2

No. 122–115th YEAR | VICTORIA, BRITISH COLUMBIA, SATURDAY, MAY 5, 1973 | 10 CENTS DAILY 20 CENTS SUNDAY

Shell Hike Beats B.C. To Punch

Price increases of one cent a gallon will go into effect today on Shell gasoline, fuel oils and heating oils in the Victoria area and throughout western Canada.

For British Columbia, Shell may have just slid under the wire, making what could be the last unilateral company price increase in the province.

Government sources have indicated that at Monday's provincial cabinet meeting the new Energy Act will be proclaimed, setting up a seven-man commission which will have power to control future oil and gas price increases.

But Industrial Development Minister Alex Macdonald said earlier this week that if a gas or oil price increase comes before the Energy Commission is in full operation, there wouldn't seem to be anything the provincial government could do about it.

There aren't any provisions in the act for making the commission's price decisions retroactive, so the Shell price increase would seem to be quite safe.

Macdonald said that although the first members of the commission are likely to be named Monday, this doesn't mean they'll immediately be able to start controlling oil prices.

First, they would have to hire staff and get themselves established in an office, and work out their procedures and practices. Then, he suggested, the first major problem they would tackle might not be oil prices at all, but the difficulties of natural gas exports.

This would mean that the sections of the act dealing with the oil price controls wouldn't be proclaimed Monday, although the parts setting up the commission would.

Continued on Page 2

Foulkes
. . . argument supportable

Health Prober 'No Longer Unbiased'

Doctors Roast Foulkes for 'Smear'

By CLAUDE ADAMS
Colonist Reporter

Dr. Richard Foulkes, the man heading a government review of all health services in the province, was bitterly attacked Friday by the B.C. medical establishment for so-called "smear tactics" against doctors.

In a no-holds-barred statement, the B.C. Medical Association said it felt that Foulkes could no longer be considered unbiased, as a result of statements he made this week in Prince George to a Vancouver reporter.

Foulkes had said in the interview that doctors under the fee-for-service Medicare plan deliberately choose the more expensive operations to perform "to maximize their income."

And he told the Colonist Friday: "My argument is very fully supportable by statistics and evidence."

Medical association president Dr. D. M. Bachop of Vancouver called the charge "preposterous."

"We can no longer regard him as a disinterested researcher, dedicated to recommending what he feels would be best for the people of B.C.

"It was preposterous for him to state that doctors select patients who require expensive treatment, in order to increase their income . . .

"I think that the people of British Columbia are smart enough to recognize that such selection is unthinkable, as well as being impossible, and we deplore Dr. Foulkes' smear tactics against the integrity of B.C. physicians."

Bachop adds that Foulkes has attempted to destroy the doctor-patient relationship, and that doctors' incomes are well earned "often under difficult circumstances and pressures."

Foulkes told the Colonist that the medical profession should have awaited his Health Security Program report in October before attacking his objectivity.

The crux of his argument is that when community health centres are introduced in B.C., it will not be practical for doctors to be paid for individual services. The option is to put them on salary.

"I'm not really too surprised that the medical profession is upset when I talk

Continued on Page 2

Cambodia Jet Crash Kills Five

PHNOM PENH (AP) — The crash of an American military plane at Phnom Penh's airport and a communist mortar attack that hit a civilian transport plane in the port of Kompot claimed a fresh toll of civilian casualties in Cambodia Friday.

The latest incident involving United States air support for the regime of President Lon Nol came on the heels of growing criticism of American bombing in Cambodia.

North Vietnam, reacting to President Nixon's threat of renewed war in his State of the World message to Congress, demanded that the U.S. "terminate its aggression against Cambodia."

The crash of the U.S. plane near Pochentong Airport here killed five persons and injured 10, the U.S. Pacific command in Honolulu said.

Command sources said the A-7 Corsair destroyed three farmhouses in its crash about a mile southwest of the airfield.

The pilot ejected and was in good condition.

A U.S. embassy spokesman said the plane crashed because of mechanical difficulties. U.S. planes have been flying missions against communist forces which control about two-thirds of Cambodia.

Watergate Now in Full Flood

Burglary Okayed By Nixon Assistant

LOS ANGELES (AP) — E. Howard Hunt told the Watergate grand jury that a White House aide ordered the burglary of Daniel Ellsberg's psychiatrist's office and that the Central Intelligence Agency provided a camera and disguises for the burglars, testimony released by the Pentagon Papers trial judge revealed Friday.

Hunt told the grand jury that Egil Krogh, then an assistant to presidential adviser John Ehrlichman, approved the burglary and handed over money for the operation to G. Gordon Liddy. Liddy, like Hunt, has been convicted of conspiracy in the Watergate bugging case.

(In Washington, a highly qualified source said Krogh, a former aide to presidential adviser John Ehrlichman, had confessed that he helped supervise the burglary after "personal communication" with President Nixon.

(The exact nature of the president's reported connection was not disclosed, but the source said the White House had made efforts to suppress the confession, sent by two different routes to the presiding judge in the Pentagon Papers trial in Los Angeles.)

Hunt said two Cubans were hired to break into the psychiatrist's office — the same Cubans who were arrested in the break-in at Democratic party headquarters in the Watergate Hotel in Washington.

However, he said that when the Cubans entered the office of Dr. Lewis Fielding on Sept. 3, 1971, they could find no files pertaining to Ellsberg.

Hunt said the two Cubans were accompanied into the psychiatrist's office by Bernard Barker, a former CIA agent, who also was arrested with the Watergate conspirators.

When the burglary failed to turn up anything, the group considered breaking into the psychiatrist's home but decid-

Continued on Page 8

—AP

No Tax Haven

Frank DuFault of West Bridgewater, Mass. decided it was last straw when taxes on his 150-year-old, eight-room house were raised from $800 to $1,400 in one year. "This is last straw," former policeman and baker said, and had house bulldozed flat.

Agent Indicted, Nixon Aide Hides Papers

● Nixon's $1 million cash campaign fund unreported. Page 6.

UPI, AP

WASHINGTON — The Watergate scandal dramatically widened Friday as former presidential counsel John Dean disclosed he had cached sensitive White House documents in a bank deposit box.

At the same time a federal grand jury in Orlando, Fla., indicted Donald Segretti, a Nixon re-election campaign agent and alleged political saboteur, on charges of conspiring to distribute phoney smear letters last year that falsely defamed two Democratic presidential candidates in order to discredit Senator Edmund Muskie.

'Sexual Misconduct'

The indictment charges that Segretti and another man failed to identify themselves as the true authors of the letters, which accused two Muskie rivals of sexual misconduct. It was mailed to thousands of Florida voters three days before the primary in which voters indicated their choice for presidential nominees.

Dean said in court papers that he took classified Watergate documents from his White House office and hid them in a bank vault because he feared they would be destroyed if he were fired. President Nixon fired Dean Monday. Dean gave a key to the safe-deposit box to Judge John Sirica, who is directing the Watergate inquiry.

And investigators for the Senate's special committee on the Watergate affair spent the day questioning two former presidential aides, H. R. Haldeman and John Ehrlichman. Afterward neither would discuss what was said.

Ehrlichman has told FBI agents he found out about the Ellsberg burglary only after it happened.

On their arrival, Haldeman told a gathering of reporters: "I know that when the truth is fully known, this matter will be cleared up to everyone's satisfaction."

"Including," inquired a reporter, "any suspicion concerning the president — that will be dispelled as well?"

"Of course — without any

Continued on Page 8

Soviets Tighten China's Border

DBA, UPI

PEKING — Military sources here said the Soviet Union is stepping up its war of nerves with China through massive troop reinforcements along the border.

During the past few months, the sources said, the Soviet Union has added about 50,000 soldiers to its garrisons in the Asian republics and Mongolia and now has a total of 45 divisions in that area.

If the figures are correct, more than one-third of all Soviet ground forces are stationed along the Chinese border, triple the amount at the time of the bloody border skirmishes in Ussuri in 1969.

The sources said they learned the Soviet Union also has built five new atomic rocket launchers near the border, bringing their number of such sites to 19.

The Chinese, on the other hand, show increased evidence of preparing for a Soviet threat.

Freed Unharmed

BUENOS AIRES (UPI) — The Finnish ambassador's son-in-law, wealthy sportsman Santiago Soldati, was freed unharmed by kidnappers Friday after a ransom payment was made, the man's brother reported. Sources close to the police investigation said the figure was close to $1.5 million.

General To Run White House

KEY BISCAYNE, Fla. (AP) — Moving to reshape a personal staff shaken by the Watergate bugging scandal, President Nixon has named U.S. Army Gen. Alexander Haig as interim White House chief of staff to succeed H. R. (Bob) Haldeman, who resigned.

Haig, who built a reputation as a trusted troubleshooter on Henry Kissinger's staff, already had moved into Haldeman's office and assumed most of his duties.

The Florida White House announcement Friday of his appointment as a presidential assistant came amid these other developments:

● Nixon told his past and president staff members to invoke executive privilege when questioned by Watergate investigators about conversations with the president, conversations among themselves involving communication with the president, or about presidential papers.

● The White House singled out David Packard, multi-millionaire and former Pentagon official, as the leading candidate for nomination to succeed Elliot Richardson as defence secretary. Richardson was nominated this week to succeed Attorney-General Richard Kleindienst.

The resignations of Haldeman and chief domestic adviser John Ehrlichman on Monday left gaping holes in the White House top command.

Inside

Ex-Premier Frost Dies of Cancer —Page 3

Syrian Forces Leave Lebanon —Page 6

Background	5
Churches	20, 21
Bridge	27
Comics	23
Crossword	28
Entertainment	7
Editorial	4
Family	17-19
Finance	10-11
Garden Notes	23
Names in the News	12
Provincial Court	8
Sport	13-15
Television	26

"But who will replace me?"

The door opened and in walked the New New Nixon. "I'm sorry about this, Dick," the New New Nixon said, "but the country comes first."

As the New Nixon left the room, the New New Nixon told a friend, "This is the most difficult decision I've ever had to make."

—Art Buchwald column

Back to Liberalism

'Compassionate' Nixon Waiting in Wings?

Opinion by ERNEST CONINE
Colonist-Los Angeles Times Service

Unless the signs are deceiving, we are about to witness the emergence of a new, new Richard Nixon — a president suddenly grown more sensitive to the country's unsolved social problems, and doing his best to soften the scorn of his old adversaries in the press and academia.

Nixon is a private man, a loner, and anybody trying to read his mind is asking for trouble. But there are some intriguing signs that he will try to refurbish his badly tarnished image by striking a more liberal posture. Richard the Strong and Richard the Austere may give way to Richard the Humble, Richard the Compassionate.

If Nixon indeed attempts such a transmogrification, it is unlikely to be very convincing. However, it might be good for the country for him to try, since it is perfectly possible that, in terms of results, synthetic compassion would be just as productive as the real thing.

Actually, of course, taking a liberal detour would not be all that new for Nixon — nor would it necessarily be all that synthetic.

When he was Dwight Eisenhower's vice-president, he displayed far more interest in minority problems than anyone else of rank in that administration. In those days, foreign aid and free trade were liberal causes, too, and he generally came down on the side of both.

When he finally became president in his own right, Nixon could hardly be characterized as a liberal's liberal. He persevered with the Vietnam war, was openly contemptuous of demonstrations and began the process of building a U.S. Supreme Court to his own law-and-order liking. His rhetoric was unmistakably conservative.

Mixed in with conservative rhetoric, though, were some

Continued on Page 2

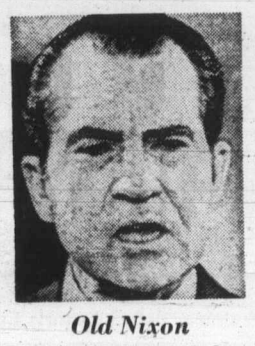

Old Nixon

New Nixon

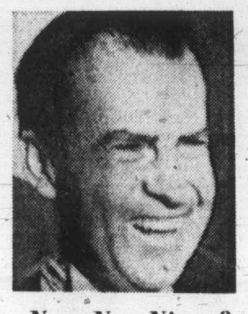

New, New Nixon?

Foulkes Roasted

From Page 1

about alternatives to fee-for-service."

To back up his claim that doctors will concentrate on costly operations, he quoted statistics comparing practices in Canada and England and Wales, where there is no fee for service. The difference is "staggering," he said.

For example, the rate of tonsillectomies performed on women in Canada in 1968 was 1,003 per 100,000 population, nearly three times as many as in England and Wales.

The rate of male hernia operations was also much greater, he said.

"It's obvious that doctors have to accept prodedures which pay more," Foulkes added. "Otherwise they have to concentrate on volume."

Schools Launch Cleanup Drive

Greater Victoria schools will wage a roadside cleanup campaign next week, which is Anti-Litter Week. The Greater Victoria School Board will provide plastic garbage bags for all schools requesting them.

Apathy Kills Lib Festival

LONDON (AP) — The first worldwide women's liberation festival has been cancelled due to lack of interest.

The week-long festival was to have been held on the Isle of Man in late September.

"The response was not encouraging and local support wasn't good," a London spokeswoman said. "Articles appeared in the Isle of Man press saying they were quite liberated already and were going to boycott it.

"So we decided to quit."

Shell Hike

From Page 1

Such a move could leave the other oil companies free to follow Shell's lead in its latest price increase, and even let them all squeeze in another one before the commission came into full effect.

However, other sources have noted that it was the last general increase of fuel and gasoline prices in December that prompted the formation of the Energy Commission in the first place.

Another round of increases, therefore, might prompt Premier Barrett to put price controls high on the list of priorities for the commission and have the price sections proclaimed Monday.

Once the sections are proclaimed, oil companies will have to face public hearings on their porposed price increases and justify the increases to the commission before they would be allowed to implement them. In this respect, oil and gas would be treated like any other public utitilties — Hydro, telephone and the like.

In explaining the rate increase to go into effect today, Shell said it was needed to offset the increased price of 25 cents a barrel it was paying for its western Canadian crude oil.

A New, New Nixon?

From Page 1

surprisingly liberal initiatives. He borrowed revenue sharing right out of the Democratic copybook. And, as Rep. George Brown (D-Calif.) noted three years ago, "If President Johnson had proposed the same welfare reforms as the Nixon administration has put forth, it would have . . . been quickly labelled socialistic."

Even in that era of the "new Nixon," when he was proposing programs that were generous in substance, the president never came through as a man who was generous in spirit. That has been even truer since his overwhelming election victory over Senator George McGovern.

There is nothing necessarily illiberal about trying to hold federal spending down to avoid rampaging inflation, or of trying to use federal revenue sharing to bring about a "new American revolution" in which power over many social programs would be transferred back to state and local governments.

Nixon has done little to discourage the impression, however, that he is less interested in returning "power to the people" than in abandoning the programs involved — that, at the least, he is callously unconcerned at the human hardships that will occur unless the transition is carefully planned and carried out.

The president has acted like a man with a mandate so commanding that he need pay no heed to contrary opinions in Congress or the press or, for that matter, among fellow Republicans. The arrogance of power moved from slogan to reality.

Then the Watergate fell on his head.

Every man who sits in the White House—whether his name is Abraham Lincoln or Lyndon Johnson or Richard Nixon — is concerned, even obsessed, with his ultimate place in history. Until the last two weeks, Nixon stood to come out exceedingly well because of his foreign policy accomplishments — the breakthrough in relations with China and the Soviet Union, for example, and the first-stage strategic arms limitations agreement.

Now he faces the prospect of being remembered not as a president who laid the foundation for "a generation of peace" but as the president who was touched by one of the worst scandals in American history.

Obviously Nixon does not want that to happen if he can help it. His nationwide television address the other night gave some strong indications as to how he will go about the job of image restoration.

He accepted the ultimate responsibility for Watergate—not very gracefully, but he accepted it. He paid tribute to the very elements of the "system" that had projected him into this seventh crisis: "A determined grand jury, honest prosecutors, a courageous judge—and a free press."

Lest his eating of humble pie somehow goes unnoticed, he dropped by the White House pressroom to tell the newsmen, "I hope you give me hell every time you think I'm wrong." Press Secretary Ronald Ziegler followed up with a public apology to the Washington Post, a previous target of presidential ire.

In one of the cornier but possibly revealing passages of his televised speech, Nixon gave the tipoff that we may be seeing a different, allegedly more sensitive president for the remainder of his term. Last Christmas Eve, he recalled, he sat down and wrote out the goals for his second term.

His list, he said, included the desire "to make this country more than ever a land of opprotunity—of equal opportunity, full opportunity—for every American; to provide jobs for all those who can work and generous help for those who cannot." And so on.

Such words cannot help but bring cynical smirks to the faces of those who know that they simply do not jibe with the spirit or the letter of the Nixon program for fiscal 1974.

But Nixon is a man of infinite flexibility. There is plenty of time, if he so chooses, to sweeten his revenue-sharing proposals, to throw his full weight behind a national health insurance program and to do something a little more real about jobs for the hard-core unemployed.

There is nothing that a new, new Nixon can do, of course, to make himself lovable or even tolerable to hard-core Nixon haters—or to multitudes of ordinary Americans who are sickened by the Watergate disclosures.

It may turn out, furthermore, that he has no intention of even trying—or, if he does, he may not have the will or the ability to attract the good subordinates he needs.

But if he does try, the result could be a more humane and compassionate government durng the next 3½ years. And if that happens, who knows? Watergate might end up looming less large than it does now to the people who write history books.

Low Blood Pressure

Your Good Health

By G. C. THOSTESON, MD

Dear Dr. Thosteson: Every few months or so I go to bed feeling fine but, on awakening, as soon as my feet hit the floor I am dizzy and the whole room seems to go round and round. This will last a few minutes. The same thing will happen if I lie down and get up again.

I have asked my own doctor and also been to a hospital and two clinics, but after blood checks and other tests they could give me no answer. Can you give me some kind of explanation? — **A.M.P.**

You've been checked — evidently thoroughly — for any health deficiency. In view of that, I would suggest postural hypotension (low blood pressure) as a likely explanation.

This is not as uncommon as you might think, and a good many people shrug it off.

When you are asleep, your body functions slow down. That includes your heart. Blood pressure is at low ebb. The same thing happens when you are resting, but not asleep, although not to as great an extent.

It's a familiar experience to find a patient's blood pressure high in the later hours of the day, but find it low the first thing in the morning, and especially when the patient has just awakened.

So what happens when you've been asleep or resting? You wake up with your blood pressure substantially below what it will be as you become active.

If, at such a time, you suddenly stand up, your blood pressure does not instantly swoop up to a normal waking level. With this somewhat reduced pressure, you don't push as much blood up to your head (and brain). The result can be this transient dizziness, and the room spins.

The Weather

MAY 5, 1973

Sunny except for a few cloudy periods in the early morning, becoming cloudy by evening. Winds light. Friday's precipitation nil. Sunshine 12 hours, 36 minutes. Recorded high and low at Victoria, 59 and 38. Today's forecast high and low, 60 and 37. Today's sunrise 5:48 a.m. sunset 8:33 p.m.; moonrise 7:48 a.m. moonset 12:31 p.m. Sunday outlook: Mainly cloudy with a few showers in the morning.

East coast of Vancouver Island — mainly sunny but clouding over by evening. Winds light. Friday's precipitation nil. Recorded high and low at Nanaimo, 63 and 37. Forecast high and low, 60 and 35. Sunday outlook: Mostly cloudy with a few showers in the morning.

West Coast of Vancouver Island — sunny, clouding over by noon with occasional rain in the afternoon and evening. Winds fresh southeasterlies in the afternoon. Forecast high and low at Tofino, 55 and 38. Sunday outlook: Mostly cloudy with a few showers in the morning.

North Coast—Mainly cloudy with a few showers. Winds rising at times to fresh southwest. Highs near 50, lows near 40. Sunday outlook: Mostly cloudy.

Extended outlook, Monday through Wednesday — Chances of rain about Tuesday. Temperatures around normal with highs 55 to 65 and lows 40 to 45.

READINGS

	Max	Min	Precip.
St. Johns	58	34	—
Halifax	51	45	.06
Fredericton	58	49	—
Charlottetown	61	45	—
Montreal	52	44	—
Ottawa	50	40	.15
Toronto	46	37	.05
North Bay	37	31	—
Thunder Bay	59	30	—
Kenora	60	33	—
Churchill	31	27	—
The Pas	59	26	—
Winnipeg	66	29	—
Brandon	64	37	—
Regina	52	41	Trace
Saskatoon	64	40	Trace
Prince Albert	58	34	Trace
North Battleford	60	41	—
Swift Current	64	36	—
Medicine Hat	65	36	—
Lethbridge	59	39	—
Calgary	53	33	—
Edmonton	49	39	.02
Cranbrook	60	36	—
Castlegar	69	42	.08
Penticton	68	44	.07
Revelstoke	71	40	—
Princeton	62	40	.20
Vancouver	58	43	—
Prince Rupert	49	43	—
Comox	62	43	—
Prince George	58	44	.76
Salmon Arm	68	40	—
Kamloops	70	48	—
Whitehorse	51	29	—
Fort St. John	60	43	.04
Seattle	62	48	.02
Spokane	56	46	.39
Portland	65	47	.01
San Francisco	59	50	.05
Los Angeles	70	56	—
Phoenix	93	53	—
Las Vegas	85	66	—
Honolulu	87	71	—
Chicago	58	41	—
New York	62	50	.05
Miami	84	72	.20

TIDES AT VICTORIA HARBOR

	Time	Ht. H.M.	Ft.	Time	Ht. H.M.	Ft.	Time	Ht. H.M.	Ft.	Time	Ht. H.M.	Ft
4	02.00	8.9		10.10	-0.3		20.00	7.8		21.50	7.6	
5	02.05	8.9		10.55	-0.3		20.50	8.0		22.45	7.8	
6	02.20	8.8		11.45	.0		21.45	8.1		23.50	7.9	

TIDES AT FULFORD HARBOR

	Time	Ht. H.M.	Ft.	Time	Ht. H.M.	Ft.	Time	Ht. H.M.	Ft.	Time	Ht. H.M.	Ft.
4	04.05	10.6		11.35	-0.2		19.50	11.0				
5	00.20	9.0		04.40	10.5		12.20	-0.2		20.50	11.1	
6	01.35	9.1		05.35	10.1		13.10	.1		21.40	11.1	

TEXAS-SIZE SAVINGS

AT NATIONAL'S DODGE CITY IN VICTORIA

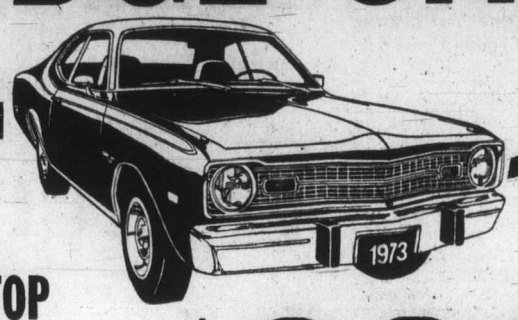

Dodge CHRYSLER Dodge Trucks SALES/SERVICE

DODGE DART 2-DOOR HARDTOP

Example—Stock No. 3143

Fully equipped with Chrysler's famous slant '6' engine and heavy-duty transmission ● Heavy Duty Bumper Guards ● Back Up Lights ● Heater ● Windshield Washers ● Safety Rim Wheels ● Electronic Ignition, Custom Radio, etc, etc.

$2989

CHOOSE FROM OVER 50 DODGE DARTS

See Dodge City's INFLATION FIGHTERS

'72 DODGE DART
2-Door Hardtop
Big slant '6', automatic, radio
TEXAS-SIZE SAVING PRICE
$2889

'71 TOYOTA
COROLLA COUPE 4-speed
TEXAC-SIZE SAVING PRICE
$1689

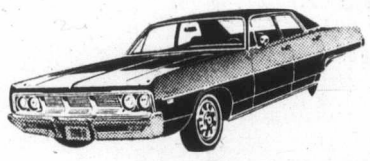

'70 DODGE POLARA
4-DOOR SEDAN
Royal blue and white.
V-8, automatic.
TEXAS-SIZE SAVINGS PRICE
$1389

'69 DODGE MONACO 2-DOOR HARDTOP
V-8, automatic, power steering and power brakes.
TEXAS-SIZE SAVINGS PRICE
$1889

'69 DATSUN Pick-Up
A-1 Condition. TEXAS-SIZE SAVINGS PRICE
$1389

NOT A RED CENT DOWN

'68 ENVOY COACH
With radio. TEXAS-SIZE SAVINGS PRICE
$689

★ NO WAITING
★ NO RED TAPE

"Victoria's Most Trusted Name for 69 Years"

NATIONAL CHRYSLER DODGE

Both sides of 800 Block YATES ST. ● 384-8174

• Up to 48 Months to Pay
• Convenient Low Rates to Suit Your Budget on Approved Credit
• 100% Financing
• No Payments 'til June, '73

National Motors Victoria Ltd. (Licence No. 567-73)

'Mr
Les
Die

LINDSAY, Ont.
Leslie Miscampb
Conservative pren
years during Ont
period of post-war
died at his home l
morning. He was 7

Frost became
1949 and retired i
still in office, turni
reins of governme
Robarts.

Although he had
four months, Fros
alert almost until
attributed to can
stomach.

In the legislatu
Davis, who succ
barts as premier i
warm tribute to
personal friend
for many years."

"I can think
man who so perf
stood the aspirat
people of Ontario
successfully maste
litical processes
translating these
into action," Davis

The legislature
early in tribute
premier and will
day, the day of Fr
al.

He will be burie
ly plot beside the
wife, Gertrude,
1970. Married in
had no children.

During Frosts'
tion, Ontario intro
pital insurance
against discrim

NDP

PRINCE ALB
(CP) — The mar
tor of the Canadia
Association told
wan New Democ
night to stop ma
for the petroleum

"I suggest y
your threats to
general and ours
are not helping
B. Furlong told a
ganized by the P
branch of the NDI

Besides denying
troleum indu
excessive profit
took aim at anot
NDP legislatur
John Richards, l
Saskatchewan Wa

Richards has s
the provincially-
leum exploratio
planned by the

BONE MEAL 8 lbs. 1

Sudbury
SOIL TES
Reg. 2.35.
Special

G.B.I. 7/16
Black
PLASTIC

2-GALLON
WATERI

Agricultura
LIME
50 lbs.

PARKLANDS
LAWN
2 lbs.

Misty
HAND
SPRAY
Ideal for small jobs.

THERE'S MORE FOR YOU DOWNTOWN

506 P

'Mr. Ontario' Leslie Frost Dies at 77

LINDSAY, Ont. (CP) — Leslie Miscampbell Frost, Conservative premier for 12 years during Ontario's great period of post-war expansion, died at his home here Friday morning. He was 77.

Frost became premier in 1949 and retired in 1961 while still in office, turning over the reins of government to John Robarts.

Although he had been ill for four months, Frost remained alert almost until his death, attributed to cancer of the stomach.

In the legislature, William Davis, who succeeded Robarts as premier in 1971, paid warm tribute to Frost as "a personal friend and mentor for many years."

"I can think of no other man who so perfectly understood the aspirations of the people of Ontario and who so successfully mastered the political processes involved in translating these aspirations into action," Davis said.

The legislature adjourned early in tribute to the late premier and will not sit Monday, the day of Frosts's funeral.

He will be buried in a family plot beside the grave of his wife, Gertrude, who died in 1970. Married in 1926, they had no children.

During Frosts' administration, Ontario introduced a hospital insurance plan, a law against discrimination in housing and employment, played a major share in the creation of the St. Lawrence Seaway, established a department of transport and set up a demerit system for erring drivers.

Frost
. . . remained alert

But Frost once told an interviewer he considered his greatest achievement to be the entente between Quebec and Ontario, an association he felt essential to making Confederation work.

Another of Frosts's achievements was a huge road building program in Ontario. For many years highway construction was the biggest single item in the provincial budget.

Police Identify Girl Day After Her Burial

VANCOUVER (CP) — A girl buried Thursday in a grave marked only "unknown female" was identified Friday as Susan Marie Martin of Vancouver.

Police said positive identification was made by a Vancouver dentist.

The girl's body was discovered March 21 in undergrowth in a Vancouver park by a man searching for beer bottles. Beneath the badly decomposed body was a newspaper from May, 1972.

Police said Friday the girl escaped from the Willingdon School, a reformatory, last June. They said she had been looked after by a Children's Aid Society before entering Willingdon.

She was 15 when she died. Her slayer is still at large.

Prisoner Dies In Escape Bid

FORT LAUDERDALE, Fla. (UPI) — Police killed one prisoner and captured his brother in a wild gunfight Friday after the pair wounded and disarmed two policemen in a daring attempt to escape the city jail.

Richard Hyder, 32, was killed by policemen who hid on the second floor of the combination police station-jail to thwart the escape. Hyder's younger brother, Lee, about 28, leaped for cover and was captured.

The Hyders had been arrested earlier in the afternoon as fugitives. Police said the escape attempt began when the older brother drew a pistol that was not detected when he was searched.

Acting Police Chief Leo Callahan said Officer Fred Hollowell was shot in the stomach and Officer Fred Holmes was wounded in the hand. Hollowell was hospitalized, but Callahan said doctors reported he was in "real good condition."

Edmonton Hospital Gets Well

EDMONTON (CP) — The first strike of nurses in Alberta in 20 years was averted Thursday when 628 nurses at the Royal Alexandra Hospital accepted a two year contract. The hospital will be back to normal in a few days.

The nurses, employed at the second largest hospital in the city, had been scheduled to strike Monday but withdrew their threat after the hospital's board of governors agreed to a settlement that would give would give the nurses a starting salary of $605 a month retroactive to Jan. 1 and $625 a month Aug. 1.

The second year of the two-year agreement will provide a salary of $665 a month.

Yvonne Chapman, chief negotiator for the Alberta Association of Registered Nurses which represents the 628 who had voted to strike, and Joe Katzin, chairman of the hospital's board of governors, said they were satisfied with the settlement.

Katzin said the new contract would cost about $240,000 more than the conciliation board award, approved by the hospital board.

Big Year for B.C. Ports

Canadian Press

Shipping in B.C. is running away ahead of last year's and, barring any unforeseen developments, the province seems headed for a record year. The situation on the east coast is similar but the port of Montreal, plagued by labor problems, is suffering a decline.

A spokesman for the port of Vancouver said tonnage this spring was running ahead of last year "and there is no indication of a fall-off."

"Unless something unexpected happens we're in for a record year."

The spokesman said grain and coal shipments are moving at or near record rates and world demand for lumber from B.C. forests is at an all-time high.

He said the total volume of cargo moving in and out of Vancouver is expected to reach a record 40 million tons, up from the previous high of 36 million tons last year.

Bulk cargo makes up 83 per cent of the total volume at Vancouver, which also takes in the big bulk-handling facilities at Roberts Bank, B.C., just north of the Canada-U.S. border. The remaining 17 per cent is general cargo, of which about seven per cent is break-bulk and container cargo.

In New Westminster, B.C., spokesman for the Fraser River Harbor Commission predicted a "sharp increase" in cargo volume this year over 1972, described as a slow year because of labor disputes in industries making use of the port.

Last year, 1.7 million tons of cargo moved through New Westminster, mostly general cargo.

During the first three months of this year, 1.37 million tons of cargo was handled at Montreal, compared with 1.56 million tons during the first three months of 1972.

Port officials say one reason for the decline is that some carriers, forced to reroute during the eight-week longshoremen's strike last year, have continued to do business elsewhere.

The Maritime Employers' Association says only 1,800 longshoremen—instead of the current 2,300—are needed to unload cargo, because of increased mechanization.

In March, the employers, obliged by contract to pay each longshoreman a minimum $7,400 a year, offered $12,000 in cash to each man who would willingly retire.

The MFA stipulated that 500 men had to accept the offer before it could be implemented and, when only 224 volunteered for early retirement, the plan was dropped.

'Threats Not Helping Matters'

NDP Roasted by Oilman

PRINCE ALBERT, Sask. (CP) — The managing director of the Canadian Petroleum Association told Saskatchewan New Democrats Friday night to stop making trouble for the petroleum industry.

"I suggest your actions, your threats to industry in general and ours in particular are not helping matters," D. B. Furlong told a meeting organized by the Prince Albert branch of the NDP.

Besides denying that the petroleum industry makes excessive profits, Furlong took aim at another speaker. NDP legislature member John Richards, leader of the Saskatchewan Waffle group.

Richards has suggested that the provincially-owned petroleum exploration company planned by the NDP government also should be involved in refining.

That drew strong criticism from Furlong, who said such a refinery would cost $140 million.

"I suggest that Saskatchewan would have better things to do with $140 million of the public's money than to satisfy a socialist, ultra-nationalist whim.

"The service station capital costs would be on top of that — estimated to be another $145 million — but I understand Richards is planning to confiscate stations for his refinery anyway.

"To make these costs economic, Richards would have to be able to supply and sell every drop of gasoline used in Saskatchewan.

"Let's face it, the people of Saskatchewan are not going to flock to his Saskoil service stations simply because they are selling Saskoil gas."

Furlong said the petroleum industry cannot quarrel with the Saskatchewan government's plan for a provincial crown corporation to be involved in exploration, provided that the proposed Crown corporation, Saskoil, is not given advantages over private companies.

"If it or the government takes advantage of its special position to allow it to take over proven lands at less than competitive prices, all it will do is discourage everyone else."

He also referred to statements by Richards that the petroleum industry has made $500 million in Saskatchewan in gross profits.

JEUNE BROS.
FOR
HIKING

MOTHER'S DAY SPECIALS

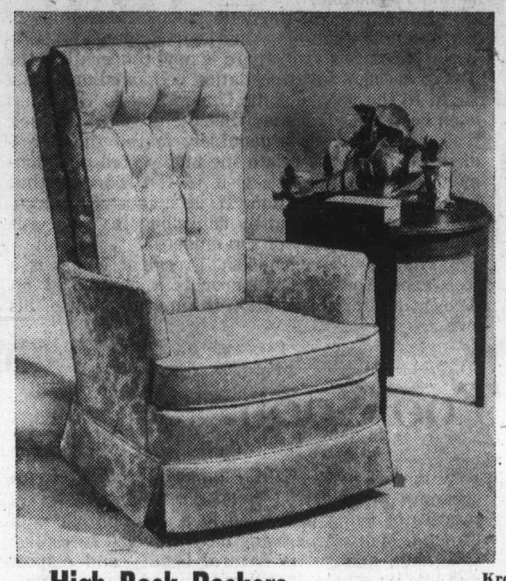

CHAIRS!
ROCKERS!
RECLINERS!

Special Sale in time for Mother's Day. **SEE OVER 100 NOW ON DISPLAY IN OUR WINDOW AND DISPLAY FLOOR.** We have all the styles and sizes to suit your need — Choose from a wide variety of covers and colors.

Immediate Delivery — No Down Payment — Easy Credit — Free Delivery to our **CITY OR UP-ISLAND CUSTOMERS.**

High Back Rockers
Special Selection
49.88

Swivel Rockers
Walnut arm rest.
64.88

Deluxe "Sklar" Rockers
Swivel base, full skirt, high back.
149.88

Kroehler
Betsy Ross Rockers
124.88

Decorator Tub Chairs
With pillow back. Available in pairs.
139.88

Small Hostess Chairs
Padded seat and back. Assorted colors.
19.88

Heater Vibrator Recliners
Ideal for relaxing and comfort. Built-in heating pad plus vibrator. You also enjoy the seating and reclining positions for reading or TV viewing. Choose from brown, gold, black, green 119.88

SELECT FROM
LA-Z-BOY or SKLAR LOUNGERS
You can special order the fabric or color of your choice.

Fabric covered recliners in Brown — Green — Gold Priced From 99.88

1.49 DAY
SATURDAY
MAY 5th
Victoria's Leading Garden Centre
No Delivery on Specials Please

BONE MEAL 8 lbs. 1.49

Marigold, Petunias, Lobelia, Snaps, Stocks, Dwarf Dahlias, etc.
Reg. 89c Tray of 12
SPECIAL, 2 Trays 1.49

POTTED ROSES Each 1.49

Sudbury SOIL TESTER Reg. 2.35. Special 1.49

GERANIUMS Red, Pink, White. SPECIAL 3 for 1.49

G.B.I. 7/16" x 50' Black PLASTIC HOSE 1.49

VEGETABLES Cabbage, Cauliflower, Tomatoes. 5 to 6 per tray. SPECIAL 4 trays 1.49

2-GALLON PLASTIC WATERING CAN 1.49

CHRYSANTHEMUMS SPECIAL 4 for 1.49

Agricultural Hydrated LIME 50 lbs. 1.49

DOUBLE PETUNIAS, FIBROUS BEGONIAS, SPECIAL, 3 Trays 1.49
CINERARIAS. Tray of 5.

PARKLANDS LAWN SEED 2 lbs. 1.49

GALLON SIZE EVERGREEN SHRUBS Reg. 1.79 each. SPECIAL 1.49

No: 110 Galvanized PAIL 1.49

Misty HAND SPRAYER Ideal for small jobs. 1.49

NIAGARA "SEVIN" All Purpose Insect Dust (Contains Carbaryl) Reg. 1.19 per lb. SPECIAL 2 lbs. 1.49

PIERIS-JAPONICA and AUCUBA-GOLDIANA. 4" Pots. Bushy plants 3 for 1.49

Spanish Onions 3 Bundles of 50 1.49

THERE'S MORE FOR YOU DOWNTOWN

Buckerfield's LIMITED

NO DELIVERY ON SPECIALS

506 PANDORA AVE. LOTS OF FREE PARKING 384-7181

SPECIAL COMFORT FOR SUMMER GUESTS AND MOTHERS-IN-LAW

SIMMONS
SIMMONS VALUE
HIDE-A-BED

★ Full size!
★ Covers are Herculon and 100% Nylon!
★ Double bed size.
★ Slumber King mattress.

SPECIAL 299.00

No Down Payment
Only 15.91 Per Month
Tax Included, 24 Months

GIVE MOTHER A GIFT SHE CAN ENJOY ALL YEAR
RCA DISHWASHERS

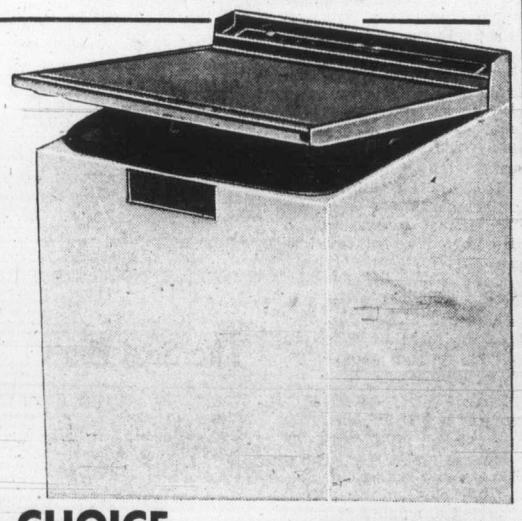

Dish washing is a chore — but an RCA Dishwasher can put an end to all that. Custom 80, top loading Portable. Big in value, fully featured it includes:

5 cycles, 3 push buttons
Sanitizer in both Wash and Rinse — 13 place setting —
Rinse and Hold — Plate warmer selection —

Model LPD80 Top loading.
Model LXB80 Front loading six push button

YOUR CHOICE 289.00 ea.

No Down Payment
Only 15.41 Per Month
Tax Included, 24 Months

737 YATES ST. Downtown 382-5111 STANDARD FURNITURE

The Daily Colonist.

"An Independent Newspaper . . . The Organ of No Clique or Party"

1858 — Published every morning except Monday by The Colonist Publishers Limited at 2621 Douglas Street, Victoria, B.C. Second class mail registration number 0516. All undelivered copies or any notices respecting changes of address are to be sent to the above address. Member Audit Bureau of Circulation. — 1973

RICHARD BOWER — Publisher and Editor-in-Chief

Captive of a Constitution

PEOPLE WHO HAD MISGIVINGS about the wisdom of a state visit to the United States by Emperor Hirohito of Japan and his Empress Nagako can relax. Cancellation of the program, announced in Tokyo, is ostensibly for rather unconvincing reasons of domestic politics — unconvincing in western eyes, in any event. But the explanation is probably perfectly valid.

The Socialist and Communist parties which compose the chief opposition strength in Japan's parliament were, from the beginning, hostile to the emperor's journey. They have argued that it would serve political purposes, as undoubtedly it would have done. The opposition contended the post-war constitution would therefore have been violated since it specifically forbids the emperor's participation in politics, domestic or otherwise.

The Meiji Constitution, predecessor of the 1947 version, was looked upon as a gift to the nation from the emperor, and the emperor was therefore above and beyond its application, immune, as it were.

The current constitution, on the other hand, is a gift from the United States government, presented by the late General Douglas MacArthur, modelled after Washington's, and generally unsuited and widely unacceptable to the Japanese people. However, its provisions very definitely affect the emperor's part in affairs of the nation.

The Socialists and Communists are not especially anxious to see the closer relationship between the United States and Japan that the emperor's visit, and a return courtesy by President Richard Nixon, might have engendered; more particularly if it reflected credit on the government.

Their opposition, whatever its true inspiration, is understandable.

But in place of the doubt about the reaction of certain unpredictable American elements to Emperor Hirohito's visit, there is now concern lest the Tokyo decision for cancellation be looked upon as a slight to the people of the United States. There has even been the suggestion that the president himself may be piqued. It is genuinely feared that President Nixon might relate the unexpected abandonment of the emperor's visit to the scandals that beset his administration. It is suggested, indeed, that he might respond by cancelling his own visit to Japan as a guest of the emperor.

That would be childish. President Nixon is a free agent, but the emperor is a captive of an American-built constitution through no fault of his own.

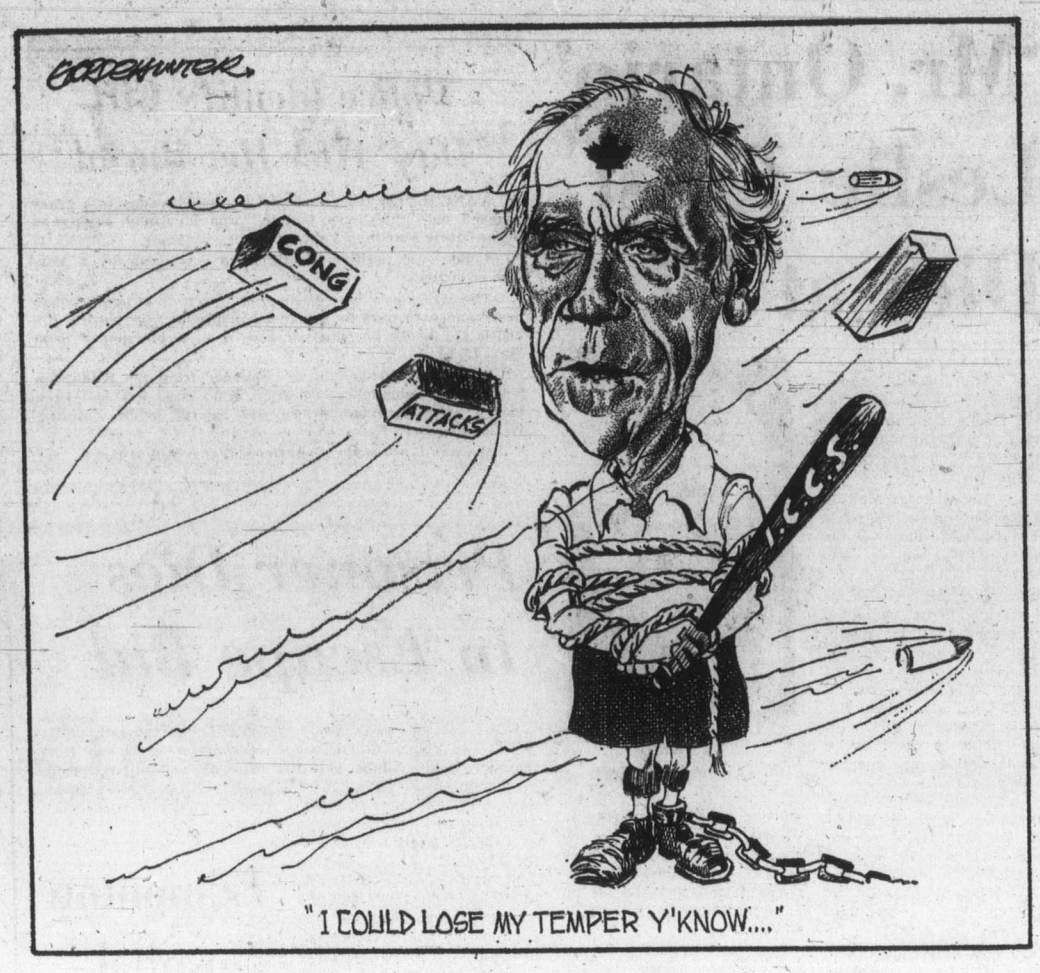

Saddened Too Soon

THAT ARTICLE IN BARRON'S Financial Weekly which said that British Columbia's NDP government was "moving ahead with a socialist program rivaling that of the Allende government in Chile" may have done this province more economic harm than at first anticipated. The trouble is that it has echoes.

A Victorian visiting Indiana has sent back a column in the Indianapolis News, for instance, which not only accepts all that Barron's rightly or wrongly said but elaborates on the effect of "this Chilean-type socialist revolution."

U.S. companies have a sizable stake in British Columbia but American concern transcends the financial interests of the affected companies, the writer says.

"The American people undoubtedly will be very disturbed when they understand that a free economy on which a free society is built is in process of being destroyed in a great province of Canada. Many Americans have traveled to British Columbia, admire its natural beauty and respect and like its people. It will sadden and alarm Americans when they learn about the rapid erosion of freedom in a neighboring land.

"The real losers are the people of British Columbia and all the provinces of Canada. Freedom cannot be impaired in B.C. without the cause of freedom suffering in all parts of the Canadian Confederation."

Perhaps it will later occur to the columnist and to a great many others saddened too soon that British Columbians are still in full possession of their political freedom — the freedom to make another change — and in no danger of losing it.

Undesirable Inducement

THE FIGURES NEWLY RELEASED by Statistics Canada on the nationality of Canada's university teachers give emphasis to the request of the Council of Education Ministers for an end to the income tax exemption given to teachers from the United States and United Kingdom. For their first two years in Canada these teachers need pay no tax.

The incentive to come to Canada may have played a useful and beneficial role when there was a shortage of well qualified Canadians to teach in the rapidly expanding school systems and universities. But now, according to a paper presented at the conference of education ministers, new Canadian holders of doctorates are having difficulty finding employment.

At the same time, according to the Statistics Canada report for the 1971-72 academic year, in the 104 degree-granting institutions surveyed across the country Canadians made up 63.3 per cent of the teaching and administrative staffs. This was nearly 2 per cent more than in the previous year. But still it clearly indicates that with Canadian graduates looking for work, there is no reason to continue to try to draw professors from two other countries by offering them tax freedom.

In Need of Revision

Britain's Role in Southeast Asia

By LEONARD RAYNER from Singapore

Britain's defence policy in southeast Asia needs revision. She is bound, along with Australia and New Zealand, to a five-power defence agreement (ANZUK) for the common defence of Malaysia and Singapore, neither of which particularly likes nor wishes to defend the other. Her major partner, Australia, is already having second thoughts about the arrangement. She adheres to the South-East Asia Treaty Organization (SEATO) of which Malaysia and Singapore are neither members nor supporters. She also spends £20 million a year on a Hong Kong garrison which cannot support either SEATO or ANZUK because the Chinese government would object.

Prime Minister Edward Heath's Conservative Party came to power in Britain convinced that the Labor Party's policy of military withdrawal from Asia was wrong. It must still seek viable alternatives.

★ ★ ★

Defence Secretary Lord Carrington's visit to Australia in February provoked the left-wing of Prime Minister Gough Whitlam's Labor Party to demand that he honor election pledges to end Australian involvement in foreign garrisons, specifically to withdraw the Australian contingent from Singapore and Malaysia.

Admiral of the Fleet Sir Peter Hill-Norton, outgoing chief of Britain's defence staff, was told of these views when he attended the ministerial meeting of SEATO at Canberra last October. After talking with Mr. Whitlam before the Australian election he was convinced that, in office, the Australian Labor Party would not take precipitate action. Since Lord Carrington's visit it has been reported that Australia will reduce her ANZUK commitment by an infantry battalion, an artillery battery and a signals unit by the end of 1973 or early 1974. There would still be an Australian air force presence, however, and ground forces would visit in rotation.

Australia today faces more pressing problems than her tenuous emotional ties with the United Kingdom. Mr. Whitlam's government has made it clear that its priorities are to preserve the defence links with the United States under the ANZUS (Australia, New Zealand, United States) agreement of 1951 and to achieve rapport with her largest neighbor, Indonesia. A senior Australian diplomat says that despite its many shortcomings, the ANZUS agreement remains the cornerstone of Australian foreign policy. This view is supported by the government's recent refusal to make disclosures about secret American bases in Australia despite pressure from its own supporters.

★ ★ ★

The Canberra government also has an informal defence understanding with Indonesia, which it has recently given some jet fighter aircraft and has invited to take part in joint defence exercises. Indonesia belongs to neither SEATO nor ANZUK and resists any such link. This view will influence Australian thinking at least for the next two and a half years of Labor rule.

For 300 years British foreign policy outside Europe was geared to imperial defence. The wars against the Kaiser and Hitler were only won after a clean-out of the top echelons of command, whose strategic horizons were limited by their training and experience as imperial policemen, and by the creation of new citizen armies.

★ ★ ★

The 1966 Defence White Paper and the Labor government's 1967 decision to close down military bases east of Suez finally put paid to the concept of imperial defence. Only the Ulster crisis and the anachronism of Hong Kong drag out the death throes.

Since the admission of the People's Republic of China to the United Nations, Britain's occupation of Hong Kong has become, de facto, a tenancy at will. The British government will do nothing to antagonize Peking and one British general has described the garrison's role as restricted to being "the armed forces of the Hong Kong government."

Despite corporate and personal taxes no higher than 15 per cent, the colony has just produced another annual surplus of £74 million to add to its large reserves. There is no case for overtaxed Britain subsidizing these defence costs. The European Common Market says Honk Kong has risen above developing country status and that Whitehall should concur by letting this highly successful profit machine pay its own way.

★ ★ ★

The Vietnam war demonstrated the limited influence major powers can exert in Asia. Foreign garrisons and defence pacts do not prevent wars and the continuing political integrity of Asian countries must depend on their own ability to find solutions. Most of these countries have opted for neutralism and China has accepted this. Singapore's prime minister, Lee Kuan Yew, stated recently that he wanted an American military presence in southeast Asia as a balancing factor to help in the process of neutralization, a view generally supported in the region. Britain's role is less clearly defined but, with over £1,000 million invested there, she has one to play.

Speaking in Jakarta this month, President Suharto of Indonesia said that "a southeast Asia free of conflicts, suspicion and foreign intervention would be able to make a positive contribution to world peace."

Peter Walker, Britain's minister for trade and industry, during his recent visit to Singapore acknowledged the region's position as the most advanced of the world's developing areas.

★ ★ ★

In the light of Britain's investment in southeast Asia, it is in her self-interest to divert the money now spent on garrisons in Singapore and Hong Kong to regional aid projects to help develop the economy. It is the kind of help that Asians want and it is the only kind of help, in the world politics of today, that can produce anything like a guarantee for peace. Britain can no longer afford to be an international policeman and the lessons of southeast Asian politics over the past 28 years show that the role has become obsolete.

OFNS—Copyright

Washington Calling

Tidal Wave of Poverty

By MARQUIS CHILDS

A strong man wept. With compassion transcending stale officialdom he had read a report on a village in Bangladesh where unremitting hunger and disease are a sentence of early death and misery on the way to a nameless grave. The report was written not in the bureaucratese of graphs and statistics but in the personal experience of a condemned people.

So the U.S. foreign aid bill goes up to Congress. It will be chivvied at, chipped away, given the disdainful treatment of those who feel that this pitcher has been brought to the well once too often. The folks in Bangladesh, in Chad, in Upper Volta, in Mali, in Mauritania have no votes. They are not constituents.

★ ★ ★

With so many troubles at home — trade deficits and dollar deficits — the door of public opinion has been slammed shut on foreign aid. We can do it, as one official with the broadest knowledge of the whole aid picture puts it, we have the resources, but we don't want to do it. In short, nobody, or almost nobody, gives a damn.

The United States today is giving .32 per cent of its gross national product to the underdeveloped nations. The average for other advanced western nations is .485. The American figure is expected to drop in the near future to .24 per cent.

Various rationalizations are conveniently at hand to salve the conscience. Senate Majority Leader Mike Mansfield says the program has become largely military, with economic aid a mere appendage. While this is true in part, at least a strong lead from Congress might turn it around.

★ ★ ★

Chairman J. William Fulbright of the Senate foreign relations committee says he would be for multilateral aid with American help funneled through international agencies, but he is opposed to unilateral aid. Since overwhelming majorities are opposed to turning dollars over to United Nations or other international agencies, this is one way of saying no.

The Agency for International Development (A.I.D.) has a stout persuader in John A. Hannah, its director, who was for many years president of Michigan State University. For the past four years he has carried the case to Congress with an ardor that is not diminished by his awareness he is speaking for a faceless people who cast ballots in no American election.

"What kind of world do you want your children or your grandchildren to live in?" he asks. "Don't think you can shut out for all time the 73 per cent of the world's people living below or close to the subsistence line. The Americans' 6 per cent of the world's population must not think that they can go on using anywhere from 35 to 50 per cent of the world's resources. Think of the kind of world your grandchildren will live in, inundated by a tidal wave of poverty driven to despair and open hostility."

Since December, 1971, when Bangladesh, which had been East Pakistan, became independent, A.I.D. has furnished $367 million. This has come in cash, food, medical supplies, coastal vessels to restart trade along the coast and advances to United Nations relief agencies. Loans have come from the World Bank and its adjunct, the International Development Agency.

In view of the need it is the proverbial drop in the bucket — and particularly in light of the population increase estimated, which is a guess since statistics are dubious, at 3 per cent a year. That, incidentally, is another out for the skeptics — why try to bail out a leaking ship when water runs in faster than it can be put out? As the Bangladesh report says, the mud huts have no light and so when the sun goes down they have nothing to do but procreate.

★ ★ ★

Hannah cites five sub-Saharan countries nearly as badly off as Bangladesh. They are Mali, Upper Volta, Mauritania, Chad and Niger. The encroachment of the desert casts a dark pall over the future, with survival in doubt. A.I.D. is promoting an experimental program in growing crops in desert sand. And a trickle of U.S. surplus food is going to these marginal nations and to five others in Africa where existence is also threatened.

To make any headway against this tidal wave of poverty would require strong dramatic leadership from the White House and Congress, a recasting of priorities, a public willingness to sacrifice. All this is non-existent. So let's go out and have a big steak for dinner. After all, that great sacrifice of meatless week is over, isn't it?

Copyright, 1973, by the United Feature Syndicate, Inc.

Gasoline Shortage?

From Winnipeg Free Press

There's something very odd about the sudden car-fuel crisis in Canada. The people doing all the talking about it are the big oil companies. The people getting the immediate squeeze on supplies are the independent gas stations and oil companies.

Is it possible that two things are in the making: a shortage deliberately created to justify a price hike, and an attack on the existence of the independent cut-price gas companies?

If there is a genuine shortage at this time, or if one is likely in the course of next winter, ought we to hear about it from big oil companies or from a government that takes seriously such a situation and its own obligation to the public?

OUR READERS' VIEWS

To be considered for publication in whole or in part, letters must be on subjects of general interest, and if signed with pen-names, must be accompanied by writer's name and address. Preference will be given to those that are brief.

Service In Banks

It seems that the "don't care — the customer be damned" type of service, which is all so prevalent in our society today is now creeping into the banks.

Very rarely does any bank in this area have sufficient staff on hand to cope with the amount of business they have, and long waits are often prevalent and in fact the rule rather than the exception. For business men like myself, to whom time means money, it is not only annoying, but very costly to waste either my time or the time of my staff lining up at a large bank that has six or seven cages, and only one or two open at the most. To add insult to injury quite often a girl will be standing behind a cage nonchalantly doodling, or thumbing through papers, with a sign in front of her that tells you she is closed. With the amount of business the banks do these days, and the high prices they charge for their services, there is no excuse for this type of contempt for their customers.

What is even more exasperating is to find the few available cages being used by some inconsiderate person who is either getting the teller to make up numerous deposit slips for a number of small deposits, or writing cheques in front of the teller, or in general doing his or her bookkeeping while holding up the other customers, regardless of the fact that there are notices posted in most banks requesting that all paper work be completed before coming to the teller for service. If the banks are too scared to enforce this rule, the least they could do is to have a special wicket reserved for these inconsiderate dodderers. Even in the banks where they have a special queueing arrangement, this still falls flat on its face, when every wicket is being used by one of these types of people (and there are far too many of them) so the system doesn't really work.

I realize of course that banks have problems the same as anyone else, but it seems to me that most of these problems could be solved by more staff, and a little more consideration for the customers, especially those who are the bank's bread and butter.

Oh for the return of the days when service was the first consideration in doing business, especially in the banking world.

HAROLD MORTON,
P.O. Box 1701,
Victoria.

The Seal Hunt

Despite the publicity given to the financial failure of the annual seal-hunt, it is difficult to pretend much sympathy for those involved in this massacre.

Even if they don't care, they must be aware that public opinion no longer condones this particular practice. Or is this their only occupation? Who are these men living out a brief and hazardous episode on the unfriendly ice? Do they, like bizarre Santa Clauses, hope to live for the rest of the year on the proceeds of their brief encounter with the prey? Do the hunters return to a state of unemployment? Apart from Eskimos and toy manufacturers, who has worn or used sealskin since the '20s?

In short, since this event has become a persistent news item, may we request details on the real point in this perennial thorn in the Canadian hide? Many people are interested, yet few are informed on this subject.

E. SELLARS-ST. CLARE,
Poirier Lake,
RR2, Sooke.

Child-Beating

At a meeting of the Greater Victoria School Board, Trustee Phillip Ney is reported as opposing a suggested resolution which would ask the education minister to encourage teachers to report any suspected cases of child battering.

Dr. Ney considered the resolution impossible to implement and added that, "We tend to focus on these kids that have the obvious bruises," but often the "psychologically battered" children were as much in need of help.

Certainly all these unfortunate little people desperately need help and a child battered physically suffers psychological damage as well. Moreover, child welfare agencies in cities in both Canada and the United States report that the incidence and degree of child abuse have been rising steadily during recent years and workers find the greatest handicap in dealing with the problem is that adults do not wish to "become involved."

It is a truly difficult problem and only the courageous co-operation of the public will enable us to check this trend and save children from grievous suffering, both physical and psychological. Doctors, teachers, neighbors, especially can play a vital part and it is to be hoped, therefore, that the school trustees will not hesitate to take any steps which would encourage the teachers' co-operation.

A. F. DAVIES,
4611 Vantreight Dr.,
Victoria.

Natural Beauty

Gorde Hunter's recent comments concerning Arthur Erickson and his ideas of "pretty fountains," etc., for the Inner Harbor prompted me to remind the powers that be of the fountain that is no more at the end of Bastion Square on Wharf Street — someone's dream, no doubt, but a dismal failure.

Consider, too, that the ponds at Heritage Court appear to be difficult to maintain, for they are too often murky and strewn with the refuse of the inconsiderate.

Surely the majority of citizens and tourists would prefer that the natural beauty surrounding us is enhanced.

MARJORIE J. HEWITT,
742 Snowdrop Ave.,
Victoria.

Wordy

Whatever happened to the word "now?" I listened last night as Otto Lang, a cabinet minister, used the phrase "at this current point of time." Why do so many people in public office use six words where one would do?

D. WALLACE ROBB,
Box 82,
Brentwood Bay.

Sa

DAYTONA B
(CP) — A teen
girl was among
sons, described
beach transients
Friday in the sl
year-old change i
arcade.
The youth,
Cochran, was de
ficers as having
to a table and
day before he
had been flogge
and stabbed w
while tied to a
table in the base
shackle rooming

Resisters

Ami

WASHINGTON (CP)
consortium of Canadia
war-resistance groups
called the "no amnesty
cy of the Nixon adm
tion "a supreme exar
hypocrisy" and contra
with pleas for compass
"those in the adminis

Spring S

Wid

SAIGON (CP) —
urged the internation
supervisory force F
condemn the Viet Co
formal violation of
nam truce agreemen
refuse to grant wide
ridors for observ
copters.
The four-country
tional Commission o

U

Pay

WASHINGTON (U
growing debate in
over the war in Cam
the armed forces wo
they will have the
make their June 30 p
The Pentagon
transfer $430 millio
"weapons" account
other accounts — "
and maintainance
which the bombing
bodia is underwri
"military personne
which soldiers are
fed.
But there is a
move in Congress t
Pentagon authority
the funds.
If the Pentagon
down by Congress
still keep the bomb
officials said. But
ships by the doz
probably be ordere
and other aircraft g
save fuel costs. S
purchases might g

U.S. M

WASHINGTON (
House of Represen
propriations comm
Thursday it has
case of some $110
overspending by
States Navy over
tice department fo
tion of possible cri
tion.

Satanic Teens Held in Death

DAYTONA BEACH, Fla. (CP) — A teen-aged Toronto girl was among six young persons, described by police as beach transients, being held Friday in the slaying of a 17-year-old change boy in a pinball arcade.

The youth, Ross Michael Cochran, was described by officers as having been strapped to a table and tortured for a day before he was killed. He had been flogged with chains and stabbed with cut glass while tied to a black wooden table in the basement of a ramshackle rooming house.

The six held, all charged with first-degfee murder, were identified by police as Kenneth M. Francis, 17; Charles M. Paige, 21; John Colbert, 18; Deborah Ann Shook, 22; Howard Waellus, 19, all Americans, and Cindy Black, 15, of Toronto.

Police did not disclose when Miss Black arrived in Daytona Beach or how she met the others, described by police as members of a devil's coven and Satan worshippers.

Young Cochran, who came here from Fresno, Calif., was a state witness in a suit to close a private school here described as a "place of lewdness."

"They must have hated this kid like hell because they really tortured him," said Police Chief Robert Palmer.

Cochran's body was found mangled, trussed with ropes in a remote wooded area 15 miles southeast of Daytona Beach. Whether he died at the spot where the body was found or on the table, termed by police a sacrificial altar, in the rooming house was not known.

Police said Cochran had talked freely of being a narcotics agent and they said his activities may hae angered his slayers.

In Toronto, Miss Black's father said she had not been even remotely interested in witchcraft.

He said she left home three weeks ago.

Once before, he said, she had been away from home for a week and was brought back from Niagara Falls, Ont., by police.

Suicide Figures Soar For Women's Libbers

SACRAMENTO, Calif. — The women's liberation movement apparently has produced a sharp increase in suicides among California women, a state department of health study revealed Friday.

It is the price woman are paying for becoming more involved outside the family and in the working arena, according to the study's author, Nancy Allen, a suicide prevention expert on the staff of the neuropsychiatric institute at the University of California at Los Angeles.

"Their drive for success and recognition has increased pressures and opened more possibilities for failure," said Miss Allen, "and they are facing crises once restricted to men, things like loss of self-esteem by not making it on the job, or by being fired."

So many more women are committing suicide, in fact, that California continues to bear the "dubious distinction" of leading the nation in suicides, she said.

BUILD THESE BEAUTIFUL TALL CLOCKS
NOW AT BIG SAVINGS
Send just $1.50 for plans and instructions to build choice of a) Grandfather or b) Grandmother plus information packed catalogue of movements, dials and other fine clocks.
Both plans $2.50 . . . Catalogue alone .25
COLONIAL TIMES CLOCK COMPANY
2 LOCATIONS
DEPT. V.C. 500 WEBER STREET NORTH WATERLOO, ONT. N2J 3Z6
DEPT. V.C. 6 LANSING SQUARE, SUITE 114 WILLOWDALE, ONT. M2J 1T5
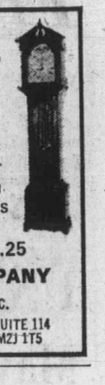

Resisters Plead Case in Washington

Amnesty Refusal 'Hypocrisy'

WASHINGTON (CP) — A consortium of Canadian-based war-resistance groups Friday called the "no amnesty" policy of the Nixon administration "a supreme example of hypocrisy" and contrasted it with pleas for compassion for "those in the administration being investigated by the Watergate grand jury."

Tim Maloney, social worker from Winnipeg, made the remarks to an opening-day session of the National Conference on amnesty as part of a Statement endorsed by six groups in Canada.

He was speaking on behalf of the Vancouver Committee to Aid American War Resisters, the Vancouver American Exiles Union, Winnipeg Committee to Assist War Objectors, Toronto Anti-draft Program, Amex-Canada, and the American Refugee Service of Montreal.

"As war resisters, we are not criminals," Maloney said.

"Rather, the criminals are those past and present United States leaders responsible for U.S. involvement in Indochina and the continuing bombing of Cambodia and Laos.

"The Nixon administration position of no amnesty for war resisters becomes a supreme example of hypocrisy when Nixon has Henry Kissinger speak in public about the need for compassion for those in the administration being investigated by the Watergate grand jury."

This, Maloney said, "was a strange way for a law and order government to act — asking for compassion for its own people charged with political espionage and asking war resisters to pay the criminal price for laws broken in the process of upholding more binding U.S., international and moral laws.

He called for the immediate release of all political prisoners in South Vietnam "in conjunction with a totally non-punitive restoration of civil liberties for all persons charged, convicted and who might be charged under any American municipal, state, federal or military law due to actions relating directly or indirectly to the Indochina war."

Such an amnesty, he said, is an urgent necessity on humanitarian and political grounds.

YATES AT COOK
384-1144
peter pollen ford
WE WELCOME PRICE COMPARISON
ONLY $3177
EQUIPPED AS BELOW

'73 MAVERICK 2-DOOR SEDAN
LOOK WHAT WE INCLUDE
● 200 Cu. In. 6-Cylinder Engine
● AUTOMATIC ● RADIO
● VALUE OPTION PACKAGE
PLUS EXCLUSIVE 2-YEAR, 24,000-MILE POWER TRAIN WARRANTY AVAILABLE

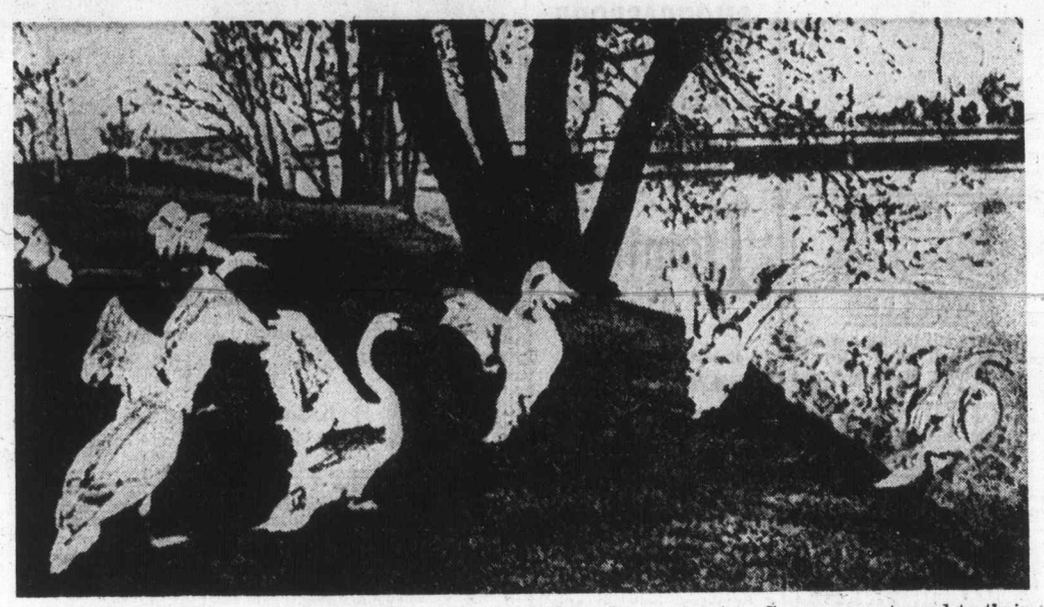

Spring Song

After spending winter penned up, Ottawa's Royal Swans head back into Rideau River in downtown area of capital for another summer of fun and splashing aboht for benefit of tourists. Swans are returned to their usual hangouts as weather moderates. turned to their usual hangouts as weather moderates.

Wider Copter Lanes Urged

SAIGON (CP) — Canada urged the international peace supervisory force Friday to condemn the Viet Cong for a formal violation of the Vietnam truce agreement if they refuse to grant wider air corridors for observer helicopters.

The four-country International Commission of Control and Supervision was divided on the request, however, a Canadian spokesman said.

Apparently the Indonesian delegates are non-committal, while the Hungarians and Poles oppose such a move.

The Canadians argue that under the Paris peace agreement, freedom of movement is guaranteed.

At issue is the width of flight clearance which the Viet Cong's Provisional Revolutionary Government (PRG) is prepared to give ICCS helicopters for flights over its territory. The PRG has offered to increase this to three miles from 2½ but the Canadians insist anything less than five miles in unacceptable.

The dispute is holding up the release of civilian prisoners by the Saigon government and the Viet Cong since ICCS helicopters will not fly to the exchange point of Loc Ninh until the corridor argument is settled.

Meanwhile, an incident Wednesday in which two peacekeeping helicopters came under intense fire at the start of a pre-arranged flight over Communist territory is meeting an astonishingly low-key reaction here. It came less than a month after an ICCS helicopter, which was off course, was shot down killing all nine persons aboard.

One Indonesian delegate commented: "What's the point in all this stupid squabbling when, in fact, it doesn't matter what width the corridor is. We're being fired on anyway. That's the real object we should be discussing."

Canadian Ambassador Michel Gauvin termed the incident "deplorable" but declined further comment. Canadian officials contend that they must wait for formal investigations before they can take any position on the matter.

U.S. Armed Forces Heads Uneasy

Payroll Funds Run Dry

WASHINGTON (UPI) — A growing debate in Congress over the war in Cambodia has the armed forces wondering if they will have the money to make their June 30 payrolls.

The Pentagon wants to transfer $430 million from its "weapons" account into two other accounts — "operations and maintainance," from which the bombing of Cambodia is underwritten, and "military personnel," from which soldiers are paid and fed.

But there is a growing move in Congress to deny the Pentagon authority to switch the funds.

If the Pentagon is turned down by Congress, it could still keep the bombers going, officials said. But they said ships by the dozens would probably be ordered into port and other aircraft grounded to save fuel costs. Spare parts purchases might grind to a half and "anything that could wait would wait."

On July 1, the new fiscal year begins, and new funds will then be available for costs incurred after that date.

But 2.3 million servicemen are due their semi-monthly paycheques June 30, and officials wonder what will happen if Congress doesn't approve the transfer authority. They were reluctant to talk about the possible shortfall, apparently for fear of upsetting the ranks.

The house appropriations committee Thursday defeated 31-14 an attempt to block the transfer authority. But Speaker Carl Albert later called the house Democratic steering committee together. It voted 18-3 to urge Democrats to block the request.

The crunch will come in a house floor vote expected next Wednesday.

Chinese Puritans

WASHINGTON (UPI) — A population control expert said Friday China apparently has become a "puritan society" where premarital sex is rare even though women do not marry until age 25.

William Draper, who spent three weeks in China with a visiting American medical team, said his hosts claimed "there is little if any premarital sex, and little if any extramarital sex. This has made it possible to completely — we are told — eliminate venereal disease, as well as all houses of prostitution."

Draper, heart surgeon Michael Debakey and other experts generously praised China's system of health care for the masses in testimony before the Senate health subcommittee.

Debakey said China, in two decades, has "succeeded in almost completely eradicating venereal disease and drug addiction through public education, in controlling infectious diseases through inoculation and in reducing the incidence of parasitic diseases through water purification and education in sanitation."

Draper, president of the Population Crisis Committee, said: "From what we heard and could see, China has become something of a puritan society."

Its 800 million population has achieved a growth rate of 1.9 per cent by the wide availability of contraceptives and the campaign by Chairman Mao Tse-Tung to prevent women from marrying before age 25 and to limit couples to two children spaced three or four years apart.

Draper said the two-child limitation, however, was aimed more at freeing women for work than at population control.

He said all forms of contraceptives are available free and abortion is permitted on request, although the state does not recommend it as a birth control technique.

U.S. Navy Overspent

WASHINGTON (AP) — The House of Representatives appropriations committee said Thursday it has turned the case of some $110 million in overspending by the United States Navy over to the justice department for investigation of possible criminal violation.

The committee said its own investigation "indicated that certain individuals within the navy may have made wilful adjustments to official accounting records in order to conceal the overspending."

"Thus," it said, "there were implications present that criminal violations may have occurred."

RIGHT THIS WAY TO BEDDING PLANT LAND

Cedar Hill
NEW HOURS
MONDAY TO FRIDAY 9 to 9
SAT. 9 to 5:30 SUN. 10 to 5
UNTIL JUNE 1st ONLY

President Roosevelt RHODODENDRON
First Time Offered
Beautiful golden variegated foliage with red flowers 7.95
MOJAVE PYRACANTHA
First Time Offered
From the U.S.—very hardy—will grow as upright shrub. Large clusters, orange red berries 5.95

SNAPDRAGONS
LITTLE DARLING — A new flower type in Snapdragons. Open face, like butterflies. All American winner for 1971. Grows 12" high. Dozen 95¢
PARSLEY PLANTS Each 25¢
LOMBARDY POPLARS 4 ft. Each 1.69
ENGLISH LAUREL CUTTINGS — 96 to Flat. SALE PRICE, flat 9.95
HONEYSUCKLE—Summer flowering, very fragrant. SALE, each 1.95

CASCADE PETUNIAS
Huge flowers, nice for baskets, boxes or bedding. White, pink, red. BASKET
69¢ and 95¢

Jean Marie Montague RHODODENDRON
Considered the best red 5.95
WE HAVE OVER 50 OTHER VARIETIES IN RHODOS. SEE THEM IN BLOOM.

DIAZINON
32-oz. size. The most popular insecticide. Sale 4.50
FISH FERTILIZER
Well-known brand. Sale 3.50
LIQUID IRON
1 Gallon. SPECIAL 3.50

BEDDING PLANTS
The largest and best selection of Bedding Plants on the Island . . . all displayed on tables for your convenience.

NOW IN—SEE OUR NICE SELECTION OF:
Ageratum, Phlox, Portulacca, Livingstone Daisies, Nemesia, Schizanthus, Lobelia, Dwarf and Trailing; Verbena, Stocks, Asters, Alysum, Marigolds, dwarf and tall; Begonias, tuberous and fibrous; Double Petunias, 20 varieties; Hybrid Petunias, 78 varieties; Snaps, Salvia, Onions, Cabbage, Cauliflower, Gloriosa Daisies, Dusty Miller, Sweet Peas, Salpiglossis, Viscaria, Gazania, Dahlias, Dwarf Dahlias.

PLUS MANY, MANY MORE

TOMATO PLANTS
We carry 15 varieties — We're sure to have your favorites.

59¢ and 69¢ Basket

FUCHSIAS
40 Varieties.
Each 69¢

CAL. EVERGREEN PRIVET
24" High, for a beautiful hedge. Easily trimmed. Plant 18 inches apart. Sale 49¢

MOLLIS AZALEAS
Well budded. Each 1.95
GERANIUMS
Pink and red. Each 69¢
HANGING BASKETS
Full of color. Each 4.95

QUEEN ELIZABETH ROSES
Tall growing, beautiful dark foliage, flowers till late fall. Orchid pink blooms. Each 2.50

Cedar Hill NURSERY AND GARDEN CENTER
1551 CEDAR HILL CROSS RD.
Half Block West of Shelbourne

After Israeli Threat

Syrian Forces Withdrawing From Lebanon

Colonist-Los Angeles Times Service

BEIRUT — Syrian armored columns which invaded Lebanon Thursday to support Palestinian guerrillas waging a three-day battle with the Lebanese army were reported to be withdrawing Friday night.

The question of whether the withdrawal was influenced by an Israeli threat to intervene on the side of the Lebanese army remained unanswered.

The U.S. embassy here denied reports that elements of the 6th Fleet were stading by off the Lebanese coast.

The situation throughout Lebanon suddenly was calm after more than two days of fighting.

Lebanese authorities said there was a new outbreak of fighting with the Syrian forces in the area 40 miles southeast of Beirut late Friday but the fighting had been "contained."

Damascus Radio said that a truce arranged earlier in the day between Syrian and Lebanese commanders in the field broke down when Lebanese artillery and aircraft went into action against the withdrawing units.

A Lebanese military spokesman said the Syrians were the first to open fire. The Lebanese maintained that regular Syrian army units penetrated at least six miles into Lebanon before the major fighting halted early Friday.

Some 4,000 to 5,000 Syria-based troops, supported by tanks and artillery, were said by the Lebanese to have crossed the border. Other sources said the armored columns also included units of the Palestine Liberation Army and Syria-based Palestinian commandos.

Egyptian President Anwar Sada was reported to be sending envoys to Damascus and Beirut for talks with government and commando officials. The stated aim of the talks was to end the fighting.

The Lebanese capital was quiet Friday after Prime Minister Amin Hafez arranged cease-fire negotiations between commando leaders and Lebanese army commanders.

UN Envoy May Lose Peace Job

UNITED NATIONS (UPI) — The Security Council wants to terminate the mandate of U.N. Mideast peace envoy Gunner Jarring in June, informed diplomatic sources said Friday.

They said the council was likely to appoint a committee of three or four nations belonging to the Security Council, or a mixed group of two council members and two outsiders, to reactivate diplomatic efforts in the Arab-Israeli impasse.

The committee would take over the function of a go-between previously performed by Jarrying, the sources said.

The council was expected to make the decision on Jarrying at the end of its general review of the Middle East situation, expected to begin on May 29 or shortly thereafter, depending on the length of consultations preceding the debate.

The Jarring mission, set into motion 5½ years ago in the wake of the 1967 war, has bogged down in a complete deadlock. The proposal to replace it, the sources said, was motivated by increasing fears that the Middle East situation might explode into major hostilities if no alternative is offered to overcome the current stalemate.

Weather Brighter For Mississippi

ST. LOUIS, Mo. (AP) — Rainless weather predicted through Sunday is expected to give the flooding Mississippi and its tributaries a chance to continue receding.

The Mississippi will establish new crests today at Quincy, Ill., and at Hannibal, Mo., reaching 25 feet at both points, the National Weather Service said. Flood stage is 17 feet at Quincy and 16 feet at Hannibal.

Heavy rains earlier in the week in the northern sections of Illinois and Missouri were reported causing the new crests on the Missouri and Mississippi Rivers. But a weather service spokesman in St. Louis, Mo., said the crests would not be nearly as high as the record levels reached last week.

River experts predicted it would be another two weeks before life in the Mississippi River Valley will return to anything resembling normal.

The Mississippi is, at or above flood level from Davenport, Iowa, to New Orleans, La., the weather service reported.

"I guess the best news we've had in a long time is the weather service's prediction of no rain for the next few days," said a spokesman for the U.S. Corps of Army Engineers at St. Louis.

—CP

No Parking

Thirty-foot section of parking garage being constructed in Edmonton collapsed and crashed through two levels to floor of structure. There were no injuries.

Six Ulster Bombs Do Little Damage

BELFAST (CP) — Six bombs exploded Friday in Northern Ireland, three of them in the capital, in the first series of bombing attacks in the province in more than a month.

Employees of two of the business targets of the bombers carried the bombs into the street, where they later exploded but caused only minor damage. None of the six bombs caused casualties.

Bombing targets in Belfast were showrooms for Rolls-Royce and Vauxhall automobiles, both models British-made, and a used car agency. In Londonderry, the targets were a furniture store and another automobile agency. A bomb also exploded in a stone wall at Clontigora, a town near the Irish Republic border.

Police said an unidentified woman employee of the furniture store in Londonderry picked up the 25-pound bomb after the gunmen who planted it had fled, walked with it into the street and left it there. It exploded 15 minutes later, shattering windows in the neighborhood but causing no other damage.

Nixon Fund Cloaked

WASHINGTON (AP) — The former treasurer of President Nixon's campaign finance committee testified in a sworn deposition that the campaign raised more than $1 million in cash contributions which apparently were never reported.

The statement was made by Hugh Sloan, former treasurer of the Finance Committee to Re-elect the President, Oct. 24, 1972, and unsealed by United States District Court today.

Lawyers for Common Cause, a citizens group, asked Sloan how much cash money was covered in a missing ledger sheet of cash transactions by the committee.

A. I don't have a precise figure in mind. But it was in excess of $1 million.

Q. You have indicated that the amount was in excess of $1 million. Can you put a ceiling on it? Was it under $10 million?"

A. Oh, yes, it was under $2 million.

Q. Somewhere between $1 million and $2 million?

A. Yes.

Later in the deposition Sloan said the missing sheets on cash money listed "about $900,000" in disbursements.

Aide Destroyed Finance Notes

NEW YORK (UPI) — The New York Times said Friday that Herbert Kalmbach, formerly President Nixon's personal attorney, destroyed all his campaign finance records before the federal campaign finance law went into force.

Quoting a close associate of Kalmbach's, the Times said Kalmbach told government investigators that he destroyed the records to provide confidentiality for the contributors.

The Times said such destruction might violate the 1922 Corrupt Practices Act which said such records had to be kept for two years. The 1922 act was superceded by the new Campaign Finance Law, but if records were destroyed before April 7, 1973, the act might fall under the 1922 law.

The associate was quoted as saying the records were destroyed in Kalmbach's office in the headquarters of the committee to re-elect the president and at Kalmbach's home in Newport Beach, Calif.

Kalmbach served as associate chairman of the re-election committee.

Long Knives Beggar Mode

VANCOUVER (CP) — Mayor Art Phillips said Thursday beggars with long knives are causing a serious problem on city streets.

He told the police commission the abolition of federal laws against begging and carrying sheathed knives creates a special problem in some sections of the city.

He said he has asked Police Chief John Fisk to prepare a report on the situation. Phillips said such persons could be dealt with for operating without a licence.

Apes Prod Goes

LOS ANGELES (AP thur Jacobs, who ha millions with talking saying farewell to ti tures with a mixture and regret.

Relief, because l Planet of the Apes have been complica ductions requiring mo nuity with each one. because the films ha the producer's successes.

"Naturally, I'm for apes," said Jacobs 51 has become harder new plots that will wo

"Besides, I have oth I want to make. I do to keep turning out tures like Charlie C Tarzans.

"In both those ca first five or so of th were excellent. Then series fell into othe they became routine so good. I'd rather q we're ahead."

The producer h

Appeal C

CAPE TOWN (CP — A bill published amend South Africa's tions and entertainm islation rules out a the courts for person affected by the coun censorship rules. preme Court has o many decisions of th ment's publications a tainments board i years.

Victoria's Unique Hungarian Restaurant
Gold Cup
Restaurant and Dining Lounge
"WEEKEND SPECIAL"
ROAST PRIME RIBS OF BEEF AU JUS
with Yorkshire Pudding. Includes bowl of Hungarian Goulash, green salad, baked potato, garden fresh vegetables, Viennese rolls and deep fried ice cream.
$3.45 Per Person
Or Try Selections from Our Exciting New Menu
Serving Dinner 5 p.m. Daily Including Sunday
1122 YATES 383-4732
AMPLE FREE PARKING

Dine Downtown at the
Family Restaurant
Enjoy satisfying, inexpensive "dining-out" often at SCOTT'S!
Open 24 Hours Every Day For Your Dining Pleasure
SCOTT'S RESTAURANT
650 YATES at Douglas

CKLG's Roy Hennessy
INTRODUCES THE ALL NEW
FIAT 128 SL Coupe
SAT. NOON — 3 P.M.
Brian Holley Motors

SMORGASBORD
FRI. - SAT. - SUN.
5 p.m. 'til 9 p.m.
$5.50 Per Couple
Dominion HOTEL
Reservations 384-4136
700 BLOCK YATES

THE BIG 3 ROLLER SKATING CANCELLED
No Roller Skating This Week due to OUTDOOR SHOW. Next Skating date Wednesday, May 9th.
ESQUIMALT SPORTS CENTRE

HONDA DEMO SELL-OUT
Next to Red Lion 386-8424
WORLD of PLEASURE

GROCERIES
OPEN 24 HOURS
AT QUONLEY'S
GOV'T AT FISGARD

CREST MOTOR INN
BUSINESSMEN'S LUNCHEON
11:30 a.m. to 3:00 p.m.
Featuring Daily Specials
PROVINCIAL DINING ROOM AND COFFEE SHOP
OPEN WEEKDAYS 7 a.m.-10 p.m.
SUNDAYS and HOLIDAYS 8 a.m.-10 p.m.
386-2421
544 BELLEVILLE ST.
Facing the Inner Harbour

DINING IN THE WORLD FAMOUS
Olde England Inn
(founded in 1946)
"Where the quiet and charm of Old Victoria still lingers"
- Breakfast, delicious afternoon teas and luncheon daily.
- Dinners, full menu.
- Full Facilities.
- Open 7 Days.

Reservations Suggested 382-8311
OLDE ENGLAND INN
"The Home of Anne Hathaway's Cottage"
DAILY GUIDED TOURS
AMPLE FREE PARKING
429 LAMPSON STREET

Enjoy Truly European Cuisine
in the Intimate Candlelight Atmosphere at

The Rathskeller
RESTAURANT
Daily Luncheon Specials
Mon. to Sat., 11:30 a.m. to 2:30 p.m.
Dinner 4:30 to 11:00 p.m.
Sunday 4:30 - 11:00 p.m.
Dancing Fri. and Sat. from 7:00 p.m.
861 DOUGLAS ST. 386-9348

GLENSHIEL HOTEL
Victoria's Finest
SMORGASBORD LUNCH 11:30-2:30 $1.75
Dinner Discontinued
Beautiful Thistle Room Available for Parties and Receptions Up to 150 Guests Phone for Information.
606 DOUGLAS STREET
383-4164

DANCING SATURDAY TO THE
BIG BAND SOUND
of the famous George Kraeling orchestra featuring smooth rhythm sthat McMorran's are known for in the SPACIOUS SEAVIEW ROOM (the island's finest maple floor). Instrumentalist 8:45-9:30; dancing 9:30-12:30 a.m. A cherry alder log fire in the huge granite fireplace adds to the friendly welcome. Admission $5 a couple
McMorran's Table Res. 658-5224

PEETZ TACKLE

JEUNE BROS. FOR HIKING BOOTS

TALLY-HO
Dining Lounge
OPEN SUNDAY and Every Week Day
7 a.m. to 9 p.m.
386-6141
3020 Douglas

DRUGS? DEPRESSION? SOCIAL PROBLEMS?
DIAL LIFE-LINE
384-8024
8 p.m. to 12 p.m. Sun. to Wed.
8 p.m. to 8 a.m. Thurs. to Sat.

GIVE Mother THE BEST ON HER DAY
Dine Out
MAY 13, 1973.
IN THE EXOTIC PERSIAN ROOM
Special Menu arranged by our MASTER CHEF
SPECIAL MOTHER'S DAY DINNER from 5:00 p.m.
Please Phone For Reservations
Century Inn
383-1151 We Park Your Car FREE!

G.R. PEARKES Arena 3100 TILLICUM 388-6664
ROLLER SKATING
FRIDAY 7-10 p.m.
SATURDAY 8-10 P.M.
SUNDAY 7-9 P.M.
SKATE RENTALS AVAILABLE
Bring a friend and enjoy skating on wheels.

IT'S OPEN HOUSE
...as we celebrate 60 years of teaching the world to dance.
Live! Stop watching all the fun. Start joining in! Learn to "touch" dance. Hold your partner again. It's a beautifully "moving" experience.
We've got a great year planned for you: parties, dance competitions, niteclub outings—a social whirl to make—and keep—your life more exciting.
- Be with people!
- Gain self-confidence!
- Escape from tension and boredom!
Start it all happening now . . . at our 60th anniversary Open House. Discover a new fun world that you'll want to be part of!

Arthur Murray 60th YEAR
SPECIAL OFFER
A $50 Dance Course now for only $10. Limited offer to new adults only.
Food, Fun, Friends. Join us!
Arthur Murray
715 Yates St.
385-1476
© 1972 Arthur Murray, Inc.

AMITY SINGERS CONCERT
BACH — DEBUSSY — BRITTEN
ORFF — VAUGHN — WILLIAMS
UNDER THE DIRECTION OF GEORGE CORWIN
SUNDAY, MAY 6 — 2:30 P.M.
MONDAY MAY 7 — 8:00 P.M.
MacLAURIN AUDITORIUM, ROOM 144, UVic
Tickets: $2.00 General, $1.00 O.A.P. and Students

London Life presents
The Job

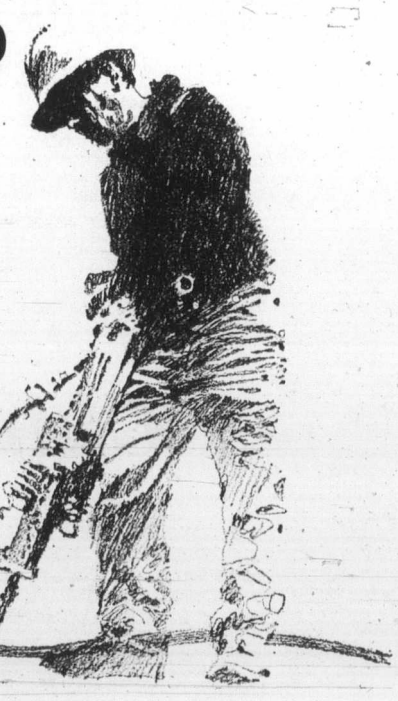

Do you really enjoy your job?
If you do, you are one of the lucky 10% of Canadians who really like the work they do. Jobs are becoming increasingly easier, yet most of us are less satisfied. Why? This London Life TV special from The Human Journey series examines the many changes now taking place in our concept of the job.
FREE: An informative booklet based on material gathered for "The Job." Write: London Life Insurance Company, Dept. M, Box 5560, London, Ontario.
SUNDAY, MAY 6, CTV NETWORK 10 p.m.
London Life

Apes' Planet Producer Goes Straight

LOS ANGELES (AP) — Arthur Jacobs, who has made millions with talking apes, is saying farewell to the creatures with a mixture of relief and regret.

Relief, because his five Planet of the Apes movies have been complicated productions requiring more ingenuity with each one. Regret, because the films have been the producer's biggest successes.

"Naturally, I'm fond of the apes," said Jacobs 51, "but it has become harder to find new plots that will work.

"Besides, I have other films I want to make. I don't want to keep turning out apes pictures like Charlie Chans or Tarzans.

"In both those cases, the first five or so of the series were excellent. Then, as the series fell into other hands, they became routine and not so good. I'd rather quit while we're ahead."

The producer has been finishing up The Battle for the Planets of the Apes, which will be in theatres this summer. That doesn't mean the end of the "apes." They'll be re-released in theatres for years to come.

And Jacobs has given 20th Century-Fox rights to develop a television series.

Jacobs, who was press agent for Marilyn Monroe, Gregory Peck and other stars before turning producer, said the ape movies started in Paris in 1963.

"Literary agents asked me what I was looking for, and I said 'I wish King Kong hadn't been made so I could make it."

One of the agents told him of a new book by Pierre Boulle, who wrote Bridge Over the River Kwai. It was a story of a futuristic planet occupied by intelligent apes.

After a series of balks by studio heads the producer decided he need a star to sell the package. He sent a script to Marlon Brando, who said he didn't understand it.

Charlton Heston did, but Richard Zanuck, then production boss at 20th Century-Fox, said: "Nobody will believe Charlton Heston talking to an ape."

Jacobs had Franklin Schaffner direct a 10-minute scene of Heston talking to Edward G. Robinson in ape makeup. Zanuck was sold. The film was made for $5.8 million-without Robinson. The makeup gave him claustrophobia, and he withdrew from the cast.

Appeal Out

CAPE TOWN (CP-Reuter) — A bill published here to amend South Africa's publications and entertainments legislation rules out appeals to the courts for persons directly affected by the country's stiff censorship rules. The Supreme Court has overturned many decisions of the government's publications and entertainments board in recent years.

—CP

Body Full of Sound

His body made into giant conductor by fishnet garment made of network off copper wires, dancer Ernest Eder dances on tapes radiating from stage centre to produce sounds from electric Moog synthesizer an add musical background of spontaneous melody to his solo dance recital in Toronto Wednesday night.

Bearer of 'Lovely Violets' Gets a Blooming Goodbye

LONDON (UPI) — Traffic in central London stopped Thursday to let Aggie Pegg's funeral cortege pass the Eros statue in Piccadilly Circus, where for 50 years she sold "violets, lovely violets."

Mrs. Pegg, 62, was London's favorite flower girl and her friends said goodbye the way she would have loved it.

Two trucks loaded with wreaths and 14 flower-filled cars followed her on the last journey through the London she loved.

Mrs. Pegg started selling flowers when she was nine years old and her voice and her cry "roses, violets, lovely violets," was known to millions.

For years, the BBC used her cry to open a weekly radio program.

She had a flower stall under the statue of Eros, one of London's most famous tourist sights, until a few years ago when authorities moved her to a place nearby.

"She sold flowers to Princess Marina, Julie Andrews, Sir Laurence Olivier and many other famous people," her husband Joe said. "Everyone loved her."

Pioneer 10 'Far Out'

MOUNTAIN VIEW, Calif. (UPI) — The American spaceship Pioneer 10 is now so far away from earth that it takes a radio signal more than an hour to get out there and back. The unmanned space laboratory, launched more than a year ago, is now 400 million miles along its journey, with only 100 million miles more to go.

CKLG's Roy Hennessy
INTRODUCES THE ALL NEW
FIAT 128 SL Coupe
SAT. NOON — 3 P.M.
Brian Holley Motors

If you can't smoke it, drink it, spend it or love it...forget it.
PAYDAY
STARRING RIP TORN AS MAURY DANN . . .
Compulsive, Reckless Country Western Super Star
NIGHTLY 7 and 9
FOX CINEMA
QUADRA AT HILLSIDE - 383-3370
WARNING: Coarse language and sex.—R. W. McDonald, B.C. Director.
EAST INDIAN SHOW SUNDAY 3 P.M.
"MERI BHABHI" starring Sunil Dutt, Waheeda Behman, Kamini Kaushal, Mehmood, Lalita Pawar. English Sub-titles.

GEM Theatre Sidney
PARAMOUNT PICTURES IS PROUD TO ANNOUNCE THE RETURN OF THE GREATEST FAMILY ENTERTAINMENT OF ALL TIME!
Cecil B. DeMille's The Ten Commandments
NIGHTLY AT 7:45 P.M.

MOVIE GUIDE
WINNER OF 2 ACADEMY AWARDS
HELL, UPSIDE DOWN
THE POSEIDON ADVENTURE
Color
General Entertainment
ROYAL
805 BROUGHTON—383-8711
"WARNING—Some swearing." — R. W. McDonald, B.C. Director
Today 1:10, 3:00, 5:00, 7:00, 9:05.
Sunday 3:00, 5:00, 7:00, 9:05.
Golden Age $1:00, Children 75c.

WALT DISNEY Productions' the WORLD'S GREATEST ATHLETE
3rd WEEK!
Today and Sunday at 1:30, 3:30, 5:25, 7:25, 9:25 p.m.
CORONET
836 YATES ST.—383-6414
Last Complete Show 9:00 p.m.
CHILDREN 75c

JOHN WAYNE
ANN-MARGRET
ROD TAYLOR
THE TRAIN ROBBERS
General Entertainment
CAPITOL
805 YATES—384-5611
Saturday—Doors 1:00 p.m.
Feature 1:30, 3:25, 5:25, 7:25, 9:25
Last Comp. Show 9:00 p.m.
Sunday—Cont. from 3:00 p.m.
TILLICUM Drive-In
BURNSIDE AT TILLICUM—382-7531
Gates 8:15, Show 8.45
Extra Drive In Only
"CHISUM", Gen. Ent.

DON'T FORGET
SWAP & SHOP
SUNDAY 10 a.m. to 5 p.m. at the Tillicum

BURT REYNOLDS
Shamus
Dyan Cannon
ODEON 2
780 YATES STREET
383-0513
Mature Entertainment
Doors Daily 1:15
Shows 1:30 - 3:00 - 5:00 - 7:05 - 9:05
Golden Age 50c till 5 p.m.

The further adventures of Hermie, Oscy and Benjy.
IN CLASS OF '44'
Mature Entertainment
ODEON 1
780 YATES STREET
383-0513
Starring Gary Grimes, Jerry Houser
Today Doors 1:15 p.m.
Shows 1:30, 3:20, 5:15, 7:10, 9:10

English Subtitles
"FELLINI'S ROMA"
THIS IS A FELLINI MOVIE FOR PEOPLE WHO HAVE NEVER SEEN A FELLINI MOVIE.
—Time Mag.
Haida
808 YATES
382-4278
Warning: Coarse Language and some Religious Ridicule.
—B.C. Director.
Shows 1:15 - 3:15 - 5:15 - 7:15 - 9:15

"A SUPERIOR PSYCHOLOGICAL THRILLER"
JAMES MASON, ROBERT PRESTON
CHILD'S PLAY
COUNTING HOUSE CINEMA 1
Broad at Broughton
383-3434
MATURE ENT.
Doors 6:45
Nightly 7:15 - 9:15

STEELYARD BLUES
If You Can't Beat Em . . . Drive Them Crazy
DONALD SUTHERLAND
JANE FONDA
PETER BOYLE
COUNTING HOUSE CINEMA 2
Broad at Broughton
383-3434
Mature Entertainment
DOORS 6:45
SHOWS 7:15 - 9:15

Winner of 3 Academy Awards!
One Show Nightly at 8:00 p.m.
Doors Open 7:30
Closed Sunday
RICHARD HARRIS
VANESSA REDGRAVE
FRANCO NERO
General Entertainment
CAMELOT
A beautifully filmed love story from the legendary kingdom of King Arthur and His Knights of the Round Table.
OAK BAY
2184 OAK BAY AVE
598-2213
EVENINGS ONLY
Adults $1.75
Students $1.50
Golden Age $1.00
Children 75c

CRYSTAL POOL
SATURDAY
Family Swim 10:30 - 12
Public Swim 1 - 5, 7 - 9
SUNDAY
Public Swim 1 - 5, 7 - 9
Public Snorkeling 6 - 7
WEEKDAYS
Adult Swim 12 - 1
Public Swim 1 - 5; 7 - 9
Adults Only Wed. Nites 7 - 9

BANQUET and DANCE
Sponsored by Social Credit League
GUEST SPEAKER
Honorable W. A. C. Bennett
"SHALL FREEDOM PREVAIL"
MONDAY, MAY 14 — 6:30 p.m.
THE OLD FORGE—STRATHCONA HOTEL
For Tickets Please Phone
DAYS 382-8611
EVENINGS 385-4578
$5.00 a Person

北京酒家
PEKING HOUSE
RESTAURANT
AT THE HEAD OF CHINATOWN
"The place for authentic Chinese food"
CLOSED FOR LUNCH
Different Dinner Special Each Week
OPEN EVERY DAY
FREE HOME DELIVERY
Monday to Thursday, 4:30 p.m. to 1 a.m.
Friday and Saturday, 4:30 p.m. to 2:30 a.m.
Sunday, 4:30 p.m. to 10:30 p.m.
1706-8 Government St. 385-5521 386-3633

Oak Bay Beach Hotel
Victoria's Only Seaside Hotel
Enjoy Our
TUDOR DINING LOUNGE

Luncheon—12 Noon to 2; Dinner, 5:30 to 9
Phone 598-4556 for Reservations
1175 BEACH DRIVE

OPEN SUNDAYS 5-9 P.M.
DINING WITH A DIFFERENCE
Gay Nineties Spare Rib House
WHERE KEN PEAKER and SHEILA Play Your SING-A-LONG MUSIC
A SPARKLING ATMOSPHERE for PERSONALIZED MUSICAL HAPPENINGS
World-Famous SPARERIBS — Full Dinner Menu
825 Burdett—CHERRY BANK HOTEL—385-5380

FANTASTIC SEAVIEW "SUPPER DANCING"
THE DUKES
Bill Adams
4558 CORDOVA BAY ROAD
658-8922
RELAXING ATMOSPHERE "SING ALONGS"
BOOK NOW FOR WEDDINGS
BANQUETS, PARTIES, AFTERNOON TEAS
Styling at Organ and Piano
ANALITO CASTILLO

NOW OPEN
REDDI-CHEF
KENTUCKY STYLE CHICKEN
● A new taste treat
2340 DOUGLAS ST.
(Next to the Dairy Queen)

Bacchanalia Cabaret
Open 9—2 a.m. Tues. — Thurs.
8:30—2 a.m. Fri., 8—1 a.m. Sat.
388-6684, 905 Esquimalt Rd.
(Kitty corner from Maverick Market)
"ROCKY'S BACK FROM EUROPE"
and now Managing the Bacchanalia featuring music by the sounds of "SMILE"

KRESKIN
TELEVISION'S ESP SENSATION!
ON STAGE AT THE
McPHERSON PLAYHOUSE
SATURDAY, MAY 12th
8:00 P.M.
TICKETS AVAILABLE AT THE McPHERSON BOX OFFICE
$4.50 — $5.50
GET YOUR TICKETS EARLY FOR THIS FANTASTIC ONE-MAN SHOW
"A Sounds of the World Presentation"

ENTERTAINMENT GUIDE

FOLLOW THIS VICTORIA

BUTCHART GARDENS. NOW BURSTING INTO BLOOM AS THEY PRESENT "SPRINGTIME '73". For this special event, planning started almost a year ago . . . skilled and dedicated gardeners, working together, pooled their knowledge and ideas. Aided by an exceptional growing season, SPRINGTIME '73 has turned out to be one of the highlights in the history of these famous gardens. To add to your pleasure, go via the scenic route—Highway 17 onto Keating Crossroad to the Gardens, return via 17A. Visit the Dominion Observatory as you pass (it's free). Spotted with dogwoods, the Countryside is simply grand! Delicious lunches and afternoon teas served every day 11 a.m. to 5 p.m. Continuous coffee bar service. Gardens open every day 9 a.m. to 8 p.m. For further details phone 652-2222.

FABLE COTTAGE—Open daily from 9:30 a.m. Enjoy the lighthearted antics of Canada's finest ANIMATED ADVENTURE, as you approach FABLE COTTAGE. See this architectural masterpiece created by a handicraft genius. 5187 Cordova Bay Road (Scenic Marine Drive) or via Hwy. 17 (Enquire about bus connections). A camera is a MUST!

OTHER WORLDS AND OTHER TIMES COME ALIVE at the ROYAL LONDON WAX MUSEUM, where you see "Royalty", biblical characters, fairytale creatures — the famous and the infamous. Across from the Parliament Buildings, every day 9 a.m. to 9 p.m. All the family has a front row ticket. 388-4461.

THE OLD FORGE—Dancing six nights a week to the fabulous sounds of the Brothers Forbes in one of Canada's largest and most luxurious night clubs. Excellent late evening menu. No tables reserved after 9:00 p.m. Fridays or Saturdays, Strathcona Hotel, 919 Douglas St. 383-7137.

Don't dilly dally, dial 385-6787 and highlight your evening's entertainment at the **WIG & DICKIE CABARET** in the Wilson Motor Inn, 850 Blanshard St. Starting at 8:30 p.m. Tuesday thru Saturday with George McDowall and the Lads of Pig and Whistle fame.

THE PERSIAN ROOM, CENTURY INN — Show your Mother that she is something special, treat her to a dining experience in the Exotic Persian Room. Make reservations now for the special Mother's Day Brunch or Dinner by phoning 383-1151.

CLASSIC CAR MUSEUM AND GIFT SHOP, 813 Douglas St. (behind the Empress), 9 a.m. to 6 p.m.

UNDERSEA GARDENS—World's most beautiful garden at the bottom of the sea. 9 a.m. to 9 p.m., Inner Harbor.

SEALAND At Oak Bay Marina. Continuous Killer Whale, Sea Lion, Seal Shows — 10 a.m. - 5 p.m. Daily.

FELICE'S RISTORANTE in the famous Nootka Court. Elegant dining with Vancouver Island's finest Italian and Continental cuisine prepared to your perfection. Live entertainment Thursday, Friday, Saturday for your dancing pleasure. For reservations call 385-3441 or 385-3442, 634 Humboldt.

Smitty's
FULL DINING and BANQUET FACILITIES with TWO LOCATIONS TO SERVE YOU
"THIS WEEKEND SPECIAL"
CHICKEN and SPAGHETTI
with Garlic Bread
1.95 Per Person 2.95 Per Couple
This Sunday . . .
ALL THE PANCAKES YOU CAN EAT!
Adults 90¢ Children 50¢
Smitty's PANCAKE HOUSE AND RESTAURANT
"Bring the Whole Family"
850 DOUGLAS STREET or BASTION SQUARE 1150 GOVERNMENT or Langley Entrance
383-5612 385-7745
"Everybody's Favorite Across Canada"

Every Dog Has Its Day

Damage to three vehicles was estimated at a total of $7,000 after a traffic accident Friday morning in Central Saanich—and it was all because of a dog.

Central Saanich police said a truck driven by Steven Lennon, 19, of 1261 Stancil, swerved to avoid a dog that had run across the 6200-block Pat Bay Highway near Tanner Road.

The truck went out of control and hit a station wagon driven by Jack Douglas Morrison, 65, of New Westminster, in the front and then in the rear.

The truck then crossed into another lane and collided head-on with a car driven by George Jendrossek, 40, of 2316 Weiler, Sidney. Lennon suffered minor injuries while the other two drivers did not need hospital treatment.

The dog was not hit by any of the vehicles and left the scene.

—CP

Mom Up to Scratch

Toby, seven-week-old kitten, has adopted Ginger, cross poodle-terrier, as his mother. Dog nurses kitten along with her four pups and little kitten sleeps in same box as her newly-adopted brothers and sisters. Pets are owned by William Bowen of Brantford, Ont.

From Page 1

Burglary

ed not to, Hunt told the grand jury. However, Hunt said he later asked the CIA's "psychiatric unit" to prepare a psychiatric profile of Ellsberg. This was done, he said, but he did not specify its contents.

The transcript of Hunt's grand jury testimony was turned over to defence counsel for Ellsberg and Anthony Russo late Friday by U.S. Judge Matt Byrne.

Hunt told a cloak-and-dagger tale of plans for the burglary which included meetings with CIA men in so-called "safe" houses in Washington.

Hunt said that throughout the operation Krogh was aware of all developments.

After the break-in, Hunt said, he tried to tell former White House counsel Charles W. Colson what had happened. But Colson refused to listen.

Hunt said that he never talked to Ehrlichman himself about the burglary and related matters, and does not know if Ehrlichman or any other officials in the White House were informed about it. He said the initial investigation into Ellsberg's psychiatrice history was launched because of official fears that Ellsberg might become a political "martyr" if he were prosecuted in connection with the distribution of the Pentagon Papers.

Hunt said Krogh provided money for payment of Baker and the two Cubans, for "plane fares, and a moderate amount of money to reimburse them for time lost in the real estate business."

Before the transcript was handed over to the defence by Judge Byrne the judge had ordered the government's rebuttal testimony to proceed.

Earlier in the day, Byrne denied a defence request to dismiss the indictment against Ellsberg and Russo. The defence contended the court's "appearance of fairness' was damaged by Byrne's discussions in March with Ehrlichman about becoming, FBI director.

—Colonist photos by Alex Barta

Stars from Hobbyrama

Intrigued by designs and efforts of hobbyists who will display work at Hobbyrama from 3 to 10 p.m. Friday at Beaver Lake School, 4828 West Saanich Road, are Kerry Hough, 12, and Kenneth Morneau, 5, both of whom have entries in show. Hobbyrama is sponsored by parents' auxiliary and will be showcase for pupils from kindergarten to Grade 12 as well as for adults. Entries will be judged according to their levels.

Provincial COURT

Marijuana and alcohol have some similarities, Judge William Ostler said Friday in Victoria Provincial Court — "they can both lead you into a great deal of trouble . . . they can both ruin your life."

He was speaking to David Walter Clarke, 19, of 750 Mathison in Esquimalt, who was fined $75 after pleading guilty to a charge of possession of a narcotic — a small amount of marijuana found early April 14 when Esquimalt police checked Clarke in the 800-block Rockheights.

Prosecutor Michael Hutchison said Clarke told police he had bought the marijuana for $5 in an Esquimalt beer parlor and "he considered it no worse than alcohol."

That led to Ostler's remark and the judge added alcohol and marijuana have one other thing in comon — "both have the same propensity of getting out of control before you know it."

□

John Howard McGee, 27, of 819 Condor in Esquimalt, was committed by Ostler to a higher court for trial following a preliminary hearing on a charge of attempted murder of Charles Scarr, 27, of 101 Island Highway, early Jan. 23 at the McGee residence.

Publication of evidence was prohibited by an order granted by Ostler at the request of defence lawyers Cecil Branson and Allan Rogers. Ted Pollard and John Macintyre acted for the prosecution.

Earlier charges against McGee of assault with intent and dangerous use of a firearm, laid in connection with the same incident, were withdrawn by the judge on application by Macintyre.

□

Paul Alexander Telfer, 18, was sentenced by Ostler to a total of 18 months definite and 18 months indeterminate while Geoffrey Anthony Green, 17, was sentenced to a total of one year definite and one year indeterminate.

The two pleaded guilty earlier to two joint charges of four break-ins April 17 to 26 in Oak Bay and Esquimalt, where goods worth a total of about $6,180 were taken, and to separate charges of being unlawfully at large April 26 in Oak Bay.

Each had escaped once before and the two left Haney correctional institute on the Lower Mainland April 15, or 11 days before their arrest.

□

Ernest Lawrence Paul, 30, of 841 North Park, and Simon Peter John, 39, of 1020 Catherine, were fined $250 each by Ostler and given six-month probationary terms after they pleaded guilty to separate Victoria charges of gross indecency arising out of the same incident.

Police found them partly unclad early Friday in a parking lot in the 1400 block Government and prosecutor Macintyre said the incident involved "rubbing" and and "fondling."

The two said they were drunk and didn't remember anything. Ostler, noting police received complaints from citizens, said the two men "maybe felt you were more in private than you indeed were."

□

Leonard James Lovat Fraser, 20, of 1145 McClure, pleaded guilty before Ostler to a two-count charge of possession of a narcotic in Victoria — a small amount of marijuana and two marijuana plants found early Friday when police checked his residence. Fraser was fined $75 for the marijuana and $100 for the plants.

□

In the court section of Judge F. S. Green, a $75 fine was levied against James Edward Hooker, 26, of Sumner, Wash., who pleaded guilty April 3 to a charge of possession of a narcotic in Victoria — a small amount of marijuana found Oct. 22 when police stopped him in the 1100 block Burdett.

□

In traffic court, Judge Harold Alder ordered a $500 fine and a three-year driving ban for Walter George Brown, 30, of 121 Conard, who pleaded guilty to a charge of impaired driving Jan. 12 in Esquimalt.

George III Gold Coin At Auction

A collectors' auction will be staged by Goodwill Enterprises, 220 Bay, at 9:30 a.m. May 12 at which choice items such as a George III gold coin and antique china will go on the block.

A total of 120 lots will be up for bids. The auction room will be opened an hour before bidding starts for previewers and for those wanting to make absentee bids.

It is expected the auction will last about two hours with all proceeds used to help Goodwill's programs to aid the handicapped.

Bishop Cites Failure To Meet Challenges

REGINA (CP) — Anglicans in Canada have failed to meet the challenges of today and must repent in "confident humility" to get deeper insights into the Bible's teachings, Archbishop Ted Scott of Toronto, primate of the Anglican Church of Canada, said Thursday night.

"We have so often been so self-centred that we have not been concerned about the totality of human experience," the head of Canada's 1.5 million Anglicans told more than 300 delegates in his opening address to the 36th general synod.

"If we approach our heavy agenda with this sense of repentance, I'm convinced many creative avenues of moving ahead will be opened to us."

Priesthood for women, proposed union with two other churches to form the Church of Christ in Canada, abortions, artificial insemination, organ transplants, church work in the North and better pensions for the clergy are on the agenda of the conference, which began Thursday and ends May 11.

The primate said local decision-making is important. "We do not have the right nor the responsibility to plan for other levels, although we need to recognize that the decisions we make will have an influence upon other levels of the church," he said.

The archbishop said that because of Canada's vast geographical area, differences in local beliefs "are almost unbelievable." It would be wrong for the parish to assume that what was right in one place automatically was right someplace else.

He asked delegates to "talk openly and frankly."

Out on Pass Since March 12

Inmate Absent

A 52-year-old Vancouver Island man serving five years for manslaughter has been absent without authorization since March 12 from the William Head institution in Metchosin, Colwood RCMP disclosed Friday.

The man was identified as Gerald Dubois, who was described as five feet, nine inches tall, weighing 150 pounds with a dark complexion, brown eyes and brown hair. Police said he was due for release May 28, 1974, and was serving time in connection with the shooting of a logging road gatekeeper in the Nanaimo area.

Police were unable to say why they did not learn until Friday that Dubois had failed to return March 12 to William Head after going out on a pass, believed to have been for a weekend. They were also uncertain when Dubois had been sentenced.

Indications were a warrant for Dubois would be issued today or early next week.

West Eyes Lottery Plan

EDMONTON (CP) — The possibility of setting up a government-administered lottery to raise money for cultural and recreational activities in Manitoba, Saskatchewan, Alberta and B.C. was discussed Friday at a closed-door meeting of cabinet ministers.

Horst Schmid, Alberta's minister of culture, youth and recreation, said the interprovincial lottery proposal is popular with many sport and cultural groups. He noted that such lotteries are operating successfully in Manitoba and several European countries.

The meeting was attended by Schmid, Larry Desjardins, Manitoba's minister of tourism, recreation and cultural affairs, and Ed Tchorzewski, Saskatchewan's minister of culture and youth. Ernest Hall, B.C. provincial secretary, was unable to attend but sent a representative.

The ministers studied a feasibility report prepared by two officials from each province after a meeting in Victoria Jan. 24.

From Page 1

Agent Indicted

question," Haldeman replied. And Ehrlichman quickly interjected: "Let me join in that."

The two men, whose resignations Nixon accepted Monday with expressions of regret, said they would cooperate fully with the Senate committee.

Both had guidelines provided by White House counsel Leonard Garment concerning how far they could go in answering questions without violating the confidence of their past communications with the president. But the guidelines directed that use of executive privilege by administration witnesses should be "held to a minimum."

The expressions of confidence by Haldeman and Ehrlichman that Nixon would be absolved followed publication of a Gallup Poll in which 50 per cent of 456 persons questioned thought Nixon "participated in a cover-up of the Watergate situation," while 35 per cent did not.

As to whether the president had prior knowledge of the bugging plot, 40 per cent said they believed he did, and 47 per cent felt that he didn't.

The letters in the Segretti affair were printed on Citizens for Muskie stationery, and purported to be from his staff.

Specifically, the letters said Senator Hubert Humphrey had been involved in an automobile accident in 1967 with a "known call girl" in his car.

And they said that Senator Henry Jackson had fathered an illegitimate daughter in 1929, and in the 1950s was twice arrested "as a homosexual" in Washington, D.C., but wasn't charged.

The letter appeared to make Muskie the author of an obvious smear. Muskie was the leading contender for the Democratic presidential nomination then.

In an FBI report made public earlier this year, Nixon's personal laywer, Herbert Kalmbach, was quoted as saying he paid Segretti between $30,000 and $40,000 on orders of Dwight Chapin, Nixon's appointments secretary.

• NOTICE •
BLACKTOP DRIVEWAYS
Special
Spring Prices
MADISON PAVING CO.
385-9822
384-2439

all you need for better GARDENING

GERANIUMS
10 varieties in 4-inch pots. Each ..... 79¢
IVY GERANIUMS
In 4-inch pots. Each .. 79¢
BEDDING PLANTS
PETUNIAS
In over 40 varieties. Doubles and singles. Per pack ..... 69¢
SNAPDRAGONS
Short, medium and tall varieties. Per pack ... 69¢
PANSIES AND VIOLAS
9 per pack 69c

Geraniums and Fuchsias love . . A LIQUID DIET OF
ALASKA FISH FERTILIZER
100% Organic Calcium, iron, zinc, copper and 11 other vitamins are essential for plant growth. Alaska Fertilizer contains all 11 of them, with no burn and eliminates transplanting shock.
MORE BLOOMS or MONEY BACK
16 oz. 1.59

WEED 'N FEED
For all your lawn weeds—22-lb. bag covers 5000 sq. ft. Reg. 6.79. SPECIAL SAT. and SUN.
ONLY 4.50

MOTHER'S DAY
MAY 13th
Order Your Out-of-Town Flowers NOW!

ROYAL OAK GARDEN CENTRE AND FLORIST
4456 West Saanich Road—In the Royal Oak Shopping Centre
OPEN 7 DAYS A WEEK
Mon., Tues., Sat. 9 - 5:30
Fridays 9 - 9, Sundays 10 - 5
479-1116
"Where Gardeners Shop for Every Bloomin' Thing"

Gym Sets For Fun And Fitness Now At Eaton's

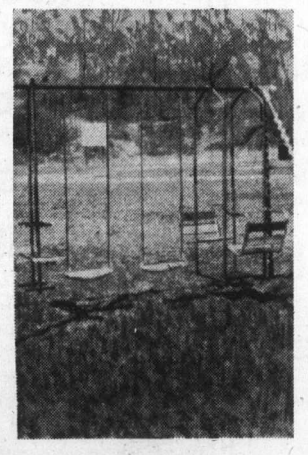

Truline Four Legged Deluxe Gym Set
20 gauge legs 6'8 long, 8'6 top rail, glide ride has foot and hand supports for added safety. Slide includes 6' galvanized steel bed, platform for added security. Set 65.98
Without slide. Set 46.98

Truline "Economy" Package Set
Features include 7' top rail, 6'4 length legs. All moving parts have nylon bearings for added life. Slide bed is 5' length and is free standing. Set 37.98
Without slide. Set 23.98

Platform Slide
Sturdy slide fits all Truline gym sets or can be used as a free standing slide. Features include platform at top of slide and flat tread welded steps. Slide bed is 6' long, made of galvanized steel. Each 19.98

Truline 6-Legged Superset With Slide
Six 7'8" legs, 11'2 top rail, 25" wide 2-passenger lawn swing, 6' galvanized steel bed slide with platform for added security. Set 76.99
Without slide. Set 59.98

Truline Accessories
Anchor set helps give added stability to your gym set. Prevents slips. Use on any gym equipment. Easy to install. Set 3.99

Swing Seat Kit
Everything you need to replace your worn-out swing set. Tested to hold up to 750 lbs. Set 2.98

Regency Oval Pool Package By Coleco Is 20'x15'x48" In Size
Includes ¼ h.p. 18" Aqua-matic cartridge filter, over-the-wall skimmer, galvanized steel ladder, Polyethylene foot bath. Has 2½" top rail. Many years of family fun right in your own backyard. Each 549.00

Toys, Lower Main Floor
EATON'S Downtown
Store Informaton 382-7141

The Daily Colonist.
(ESTABLISHED 1858)

SECOND NEWS SECTION VICTORIA, BRITISH COLUMBIA, SATURDAY, MAY 5, 1973 PAGE NINE

At Least Three Affected

Council Putting The Heat On City Staff

By HUBERT BEYER
Colonist Reporter

Less than three weeks after Bill Hooson was fired as Victoria's city manager, city council is putting the heat on other department heads.

Aldermen say there are no plans at the moment to fire anyone, but they concede that several department heads have been instructed to prove to city council the efficiency of their departments.

At least three department heads have come under pressure so far. They are traffic engineer Dave Campbell, senior prosecutor Wallace Anderson and city planner Geoffrey Greenhalgh.

Campbell has been repeatedly attacked by Mayor Peter Pollen for his "preoccupation with accommodating traffic."

A city hall source said Friday that city council's traffic committee will soon discuss the feasibility of amalgamating the traffic and engineering departments.

A letter stamped "confidential" has been sent by the mayor to aldermen urging them to take a strong stand against the traffic engineer's determination to turn Victoria into a vehicle-oriented city.

Ald. Malcolm Anderson said Friday the letter started off in a manner that implied the possibility of a senior official's dismissal but then became more general.

Greenhalgh
. . . schedules

Campbell
. . . one of three

He wouldn't disclose the exact contents of the letter, but indicated that it was a "call to rally" against the traffic engineer.

He said he didn't think there were any immediate plans to fire anyone, but added that he didn't rule out the possibility.

Prosecutor Anderson is also coming under pressure. During the budget session last week, city council deleted $10,000 from his department's estimates. That amount had been included as salary for a junior prosecutor who was to be hired following a forthcoming staff change in that department.

Ald. Mike Young said the item had been deleted until city council has had an "analysis of the workload carried by the prosecutor's department."

Young said the anticipated staff change would waken the entire department to an alarming degree.

Greenhalgh has been asked by council to prepare detailed schedules of his anticipated workload, including the amount of man-hours necessary to carry out assignments.

Ald. Sam Bawlf said "we are putting pressure on people — definitely."

—Colonist photos by Ian McKain

Stream in Beacon Hill Park is studied by, from left, Johnston, Anderson and Bate

Babbling Brook Engineers Rainbow Moods

There's a babbling brook in Beacon Hill Park that winds its way from Fountain Lake to Goodacre Lake over a series of miniature waterfalls.

Although nature supplied the raw materials for the creek, it was man who put it all together and made the little stream run, gurgle, splash, babble, bubble and gush.

It's a man-made creek. Water is pumped from Goodacre Lake through a four-inch plastic pipe to Fountain Lake, about 650 feet upstream.

Through a fountainhead, the water is pushed about six feet into the air, splashes down into the lake and begins its journey downstream.

About midway, there's a small artificial lake. Before the pump was installed, the creek ended here, but it had to be supplied with city water from a mainline.

Parks Director Cliff Bate says it cost the city about $1,500 a year to feed the creek with city water.

Alex Johnston, park supervisor, says he tried to make the stream look as natural as possible.

'Each of the seven waterfalls is different, causing a different sound, creating a different mood," he says.

He recalls an attempt made in 1967 to replace the city water supply for the smaller creek (it then ended at the small artificial lake) with water from a well.

"We dug to 170 feet and gave up. All we got was about 45 gallons of water a day, but that wasn't enough," he says.

"We might have struck a good well if we had gone just a few feet deeper. We had two water diviners who both had picked the same spot."

Johnston says about 275 gallons of water are running down the creek now are being pumped up again.

Victoria Ald. Malcolm Anderson, chairman of council's parks committee, says one of the system's fringe benefits has been that Goodacre Lake has become much clearer because of the more active circulation of water.

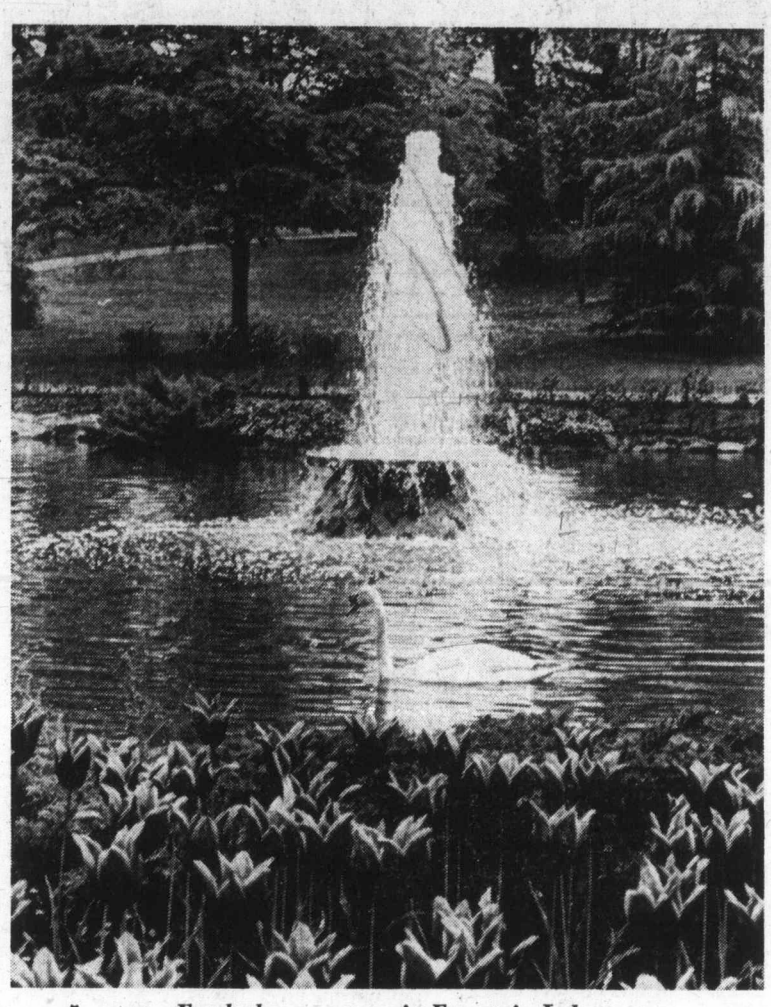

Fowl play common in Fountain Lake

Contract Expected Soon On UVic's New Building

University of Victoria is expected to enter soon into a formal contract with Farmer Construction, the low bidder, for its planned physical education, athletic and recreation centre.

Trevor Matthews, UVic's dean of administration, says the university "is now able to proceed with construction" after a round of discussions with the low bidder and the architects.

"All aspects of the building project were reviewed in detail," he said, "and with adjustments and alterations made it was possible to bring costs more into line with the original estimate."

The project was approved by the university's board of governors in March, 1972, after months of planning. Tenders were announced early this year and received Feb. 15 but were "considerably over the estimated cost."

For the past two months a team comprising university officials, the low bidder, subcontractors and the architects has "thoroughly reviewed all aspects of the proposed construction to determine where costs would be reduced without affecting the intended use or basic dsign," Matthews said.

The building will be used for the university's professional teacher education program in physical education, and also as the centre for UVic's athletic and recreational program.

Matthews added that discussions have been held with Saanich officials to explore the possibilities of scheduling some community recreation programs in the centre.

With the awarding of the contract, it is expected that construction on the $2.5 million building will be started "within the next couple of weeks," with completion scheduled for August, 1974.

College of the Pacific

Pearson Son Board Member

The 45-year-old son of former Canadian prime minister Lester Pearson has been appointed to the board of governors of the Third United World College planned for Pedder Bay.

Geoffrey Pearson's appointment was announced Friday by the board of the college designated as the main memorial to his father who died last Dec. 27. The school will be called the Lester B. Pearson College of the Pacific.

Pearson, currently on sabbatical from the Canadian diplomatic service and studying at the University of British Columbia, has been with the diplomatic corps for 20 years.

He is a graduate of the University of Toronto and also England's Oxford University.

Pearson has served in the Canadian embassies at Paris, Mexico, and for three years was counsellor with the Canadian high commissioner's office at New Delhi.

The college is to be located on a 74-acre site about 16 miles west of Victoria. Work is expected to start on the establishment late this summer.

The first United World College, which opened in 1962, is housed in the 13th century St. Donat's Castle in southern Wales. The second opened last year in Singapore in a former school, donated by the Singapore government.

Linda

Seen In Passing

Linda Martin doing some shopping downtown. (She is a legal secretary and lives at 808 Lawndale. Linda enjoys tennis and swimming during her leisure hours) . . **Ken Davison** strumming his guitar . . . **Clayton Shold** ordering a cold drink on a hot day . . . **Terry Manzer** signing a receipt . . . **Bev Colby** writing a letter to a friend . . . **Dorothy Chow** answering the telephone . . . **Gary Stultz** playing bingo . . . **Stewart Ralph** driving to school . . **Lynda Ferris** dangling a charm bracelet.

Many Walks of Life Listed

Art Gallery Telethon To Mix Talk and Tape

The Art Gallery of Greater Victoria is taking an ambitious and unusual step on Friday, May 11, when as a fund-raising activity it stages a six-hour telethon on Cablevision 10.

During those hours, gallery officials say, dozens of nationally and internationally recognized personalities will appear — all of them living in the Greater Victoria area and representing many walks of life — to discuss their professions and their lives.

It will not be just a talk show. There will also be some taped entertainment some of which will be provided by CFB Naden Band and the Oak Bay High School Jazz Band.

Mrs. Gloria Whalen, telethon organizer, is still lining up people for the event, and has expressed appreciation to Channel 10 personnel "who have donated all their time and talents, including film crews and technicians."

Throughout the six hours, viewers will be informed of the art gallery's activities, its needs, and will be reminded of its importance in the community.

They will be invited to make donations to the gallery by telephoning 477-1884, and these will be considered as either donations or purchases of a gallery membership.

Here is a partial list of those who will appear on the telethon:

Mrs. W. S. Owen, wife of British Columbia's lieutenant-governor; poet Robin Skelton, painter Herbert Siebner, publisher Gray Campbell, entertainer Jerry Gosley, musician Paul Horn, writer Alice Munro, poet Dorothy Livesay, pianists Robin Wood and Winnifred Scott, Peter Smith, dean of fine arts at UVic, singer John Dunbar, singer Ron Bermingham, singer Erika Kurth, actor-director John Krich.

Mrs. Owen
. . . donating time

Mail Back to Normal Again

Mail was moving into Victoria in capacity loads Friday as pickets were removed from the main post office in downtown Vancouver.

Information pickets, two at each truck entrance to the buildings, had blocked the hauling of parcels and secondary classes of mail to Vancouver Island, the Okanagan, Kootenay and Delta areas and Seattle since Tuesday.

Picketing ended Thursday when the B.C. Supreme Court granted an interim injunction against Teamster Union members.

Victoria post office spokesman Ken Stofer said the first full mail loads from Vancouver arrived Thursday night. Regular service had continued with capacity loads coming into the city on schedule.

He said, however, that there is a backlog of magazines, parcels and third class mail in the Vancouver office and it is impossible to tell how long it will take to get back to normal.

In Vancouver, Postmaster R. W. Collum said "everything is moving normally and we should catch up with our backlog fairly quickly."

The picketing by the Teamsters was a protest against the government's awarding of a highway mail contract to a non-union firm, Ponderosa Trucking of Mission.

The interim injunction is good until Monday.

Youthful Samaritan Sadder and Wiser

Nine-year-old Laurel Langstaff is both sadder and wiser today.

On her way home from South Park school Friday, she saw some children with a robin's nest full of eggs that they had taken from a tree in MacDonald Park, James Bay.

"The children were apparently squishing the eggs up, so she persuaded them to let her have them," said her mother, Donna Langstaff, 85 Dock.

"She thought she could still have them hatch out and save the baby birds, but of course the eggs are stone cold, and there's nothing to be done."

"The teachers try to tell the children at school that they should leave the nests alone, but there's always someone who doesn't want to listen apparently," she said.

MARKET REPORT

Closing quotations for Friday, May 4, 1973

Quotations supplied by The Canadian Press, Richardson Securities, Pitfield Mackay Ross and Co. Ltd., Merrill Lynch, Royal Securities Ltd., A. E. Ames and Co., Annett Mackay Ltd., Pemberton Securities, McLeod Young, Weir and Co. and Dominion Securities Corp. Ltd.

TORONTO INDUSTRIALS

Quotations in cents unless marked $. z—Odd lot, xd—Ex-dividend, xr—Ex-rights, xw — Ex-warrants. Net change is from previous board-lot closing sale.

Stock	Sales	High	Low	Close	Net Ch'ge
Abitibi	10305	$11⅛	10⅞	11	
Abitbi 7½p	25	$52⅝	52⅝	52⅝	+ ⅛
Acklands	1100	$12¾	12⅝	12¾	+ ¼
Acres Ltd	560	$16¼	16	16⅛	+ ⅜
Acres wt	1500	305	300	305	+ 5
A.G.F.M	334	$9	490	490	—10
Agra Ind	575	$11¾	11½	11½	— ½
Ahed M	650	235	225	225	
Alta Gas A	2740	$14½	14⅜	14⅜	— ¼
Alta Gas p	200	$72⅛	71⅜	71⅜	— ⅜
Alcan	15399	$27⅝	27⅛	27⅜	— ⅛
Alcan pr	6270	$27½	27⅜	27½	+ ⅛
Algo Cent	815	$16	16	16	
Algma	20692	$17⅜	17	17¼	+ ⅛
Algon	z20	460	460	460	
Algonq pr	z48	430	430	430	
Aliarco Dv	125	$7½	7½	7½	— ¼
Alliance B	230	$8⅝	8⅝	8⅝	+ ¼
Alpa Ind	1100	$12⅝	12¼	12⅝	+ ⅛
Aimin 2p	1040	$36⅝	36½	36½	— ⅛
Andres W	2675	$36½	36	36½	+1½
Anglo-cn	1145	$8¼	8⅛	8¼	+ ¼
Anglo-c pr	100	$15	15	15	
Ang CT 265	100	$36	36	36	
Aqutin	11676	$23¾	23¼	23¾	+ ½
Argus	200	$19	19	19	+ ½
Args 250 p	100	$34¾	34¾	34¾	— ⅛
Argus C pr	635	$12¾	12⅝	12⅝	—⅛
Asbestos	1070	$16½	16½	16½	+ ⅛
Atco Ind	525	$11½	11¼	11½	+ ⅛
Atl Sug	15735	$7⅞	7¾	7⅞	+¼
Atl Sug A	283	$15⅝	15¼	15⅝	+ ⅛
Atl Sug pr	25	$69	69	69	— ½
Atl Sug w	500	140	140	140	+15
Auto Hard	1200	$11¼	11	11	— ¼
Bad Boy	z60	$18½	18	18½	
Bk Mtl	11673	$18⅝	18⅜	18⅜	— ⅛
Bank N S	300	$35	35	35	
B Cdn Nat	2500	$17½	17¼	17½	+ ¼
Bathst p	200	$14¾	14⅝	14⅝	— ¼
Baton B	z95	$12½	12½	12½	
Becker B p	700	$8¼	8¼	8¼	
Belding L	z10	$9¼	9¼	9¼	
Beldng w	300	130	130	130	
Bell Canad	5642	$43¾	43½	43⅝	— ⅛
Bell A pr	827	$48⅛	47¾	47¾	— ¼
Bell B pr	1245	$50¼	50	50	
Block Bros	4300	285	285	285	
Bomac A	z5	$7½	6⅝	7½	
Bombrder	150	385	385	385	+ 5
Bovis Cor	1800	250	245	245	
Bow Valy	2820	$32¼	31⅝	32¼	+ ¾
Bow-m pr	110	$35½	35½	35½	
BP Can	5385	$15⅝	15⅛	15⅝	
Bralor Res	200	235	235	235	+10
Bramalea	2600	$5⅝	5¼	5¼	
Brascan	4770	$21	20⅞	21	+ ⅛
Brdg Tank	200	$7	7	7	
Brinco	875	$5⅝	5⅝	5⅝	+ ⅛
BC Fores t	2330	$18¾	17½	18¾	+ 2
BC Pack B	25	$34	34	34	
BC Sugar	500	$20⅞	20⅝	20¾	
BC Phone	25	$54¾	54¾	54¾	+ ½
BCPh 4¾ p	50	$60¼	60	60	
BCPh 5¾ p	75	$72¼	72⅛	72⅛	— ⅛
BCPh 4.84	z40	$15⅞	15⅞	15⅞	
BCPh 6.80	500	$23⅛	23⅛	23⅛	—⅛
Brooke pr	z10	$19	19	19	
Budd Auto	z50	$15⅞	15⅞	15⅞	
Budd A w	920	$10	950	10	+50
Burns Fds	2250	$18	18	18	
Bushnell	110	$10½	10½	10½	
Cad Dev	1675	$12⅝	12	12⅝	+ ⅝
CAE Ind	1300	$10½	10¼	10⅜	+ ⅛
Calgary P	874	$28	27½	27½	
Calgy 540 p	50	$97	97	97	
Calvrt Dle	2900	285	275	285	+20
Campeau	325	$9⅝	9⅛	9⅛	— ⅛
Can Cem L	430	$57	56¾	57	
C Cem L p	100	$19	19	19	— ⅛
Can Malt p	120	98	98	98	+ 2
C Packrs	200	$24⅜	24¼	24⅜	
Can Perm	1825	$19⅞	19¾	19¾	— ¼
Cdn Brew	2955	$5	5	5	— ⅛
C Brew Ap	125	$27½	27½	27½	— ¼
C Cablesy	260	$16	16	16	— ½
C Cable w	500	355	355	355	+15
Cdn Can A	200	$9¾	9¾	9¾	— ¼
CC Man A	4775	$25	24	24½	— ⅛
C Curtis	500	80	76	76	— 1
Cdn Equty	420	$15½	15⅜	15½	+ ¼
C Found pr	z1	$11¾	11¾	11¾	
CGE pr	462	$30¼	29⅝	30¼	+1¼
C Hydr	2058	$10¼	10	10¼	+ ⅛
C Imp Bank	4257	$31⅞	31¼	31¼	— ⅜
C Ind Gas	1510	$8⅜	8	8¼	+ ¼
CIL	414	$17	17	17	
C Intrurb p	125	$10½	10½	10½	
C Manoir	1175	375	370	370	—15
C Marconi	200	410	410	410	
C Ocdental	1400	$12½	12⅜	12½	+ ⅛
CP Inve pr	875	$29¼	28¾	29¼	+ ½
CP Inve w	3200	260	250	255	+ 5
CP Ltd	14681	$18¾	18⅝	18⅝	+ ⅛
CPL A p	1100	$11¼	11⅛	11⅛	— ⅛
CPL $3. pr	900	$9⅛	9⅛	9⅛	— ¾
Cdn Salt	100	$16	16	16	
CdnTire	80	$58¼	58	58	
Cdn Tire A	1560	$57	56⅝	56⅞	— ⅛
C Uities	200	$13	13	13	+ ⅛
C Util 5 pr	29	$67	67	67	— 1
C Util $1.25	25	$27	27	27	+ ¾
C Util w	z50	390	390	390	
Canron	900	$22¾	22⅝	22⅝	— ⅜
Capit Div	3080	70	68	68	+ 3
Cara	6250	$10	9¾	10	+ ½
Carma D	100	$8¾	8¾	8¾	
CC Yachts	1200	$5½	5⅜	5½	
Celanese	1900	455	450	450	— 5
Celan 175 p	z25	$20	19¾	19¾	
CFCN	810	$8⅞	8⅞	8⅞	
Chrysler I	4970	$34	33¼	33⅝	
CHUM	300	$10¼	10	10¼	+ ⅜
CHUM B	305	$12¼	12¼	12¼	+ ⅛
City Sav T	200	$13¼	13	13¼	— ⅛
City Sav T	200	$13¼	13¼	13¼	— ⅜
Columbia	250	275	260	260	— 5
Columbi p	2500	$6⅞	6½	6¾	+ ¼
Cominco	2575	$29½	29⅜	29½	+ ¼
C Holiday I	336	$11½	11½	11½	
Compro	5100	415	410	410	
Computel	1150	$12	11½	12	+ ¾
Comtech	3025	430	420	430	
Conn Chm	300	$6	6	6	+ ⅜
Conn Bath	925	$20⅝	20¼	20⅝	+ ⅝
Con Bath p	2600	$20⅛	20	20	
Con Bath w	2275	40	40	40	
C Bath 68 w	315	750	740	750	+45
C Bldg	17675	325	300	320	+15
Con Textle	700	475	465	470	+10
Con Dis	11735	$26¼	25	26¼	+1¼
Cons Gas	6780	$16⅜	16	16¼	+ ⅛
Con Glass	100	$11⅜	11⅜	11⅜	+ ⅛
Corby vt	450	$22⅞	22¾	22¾	— ⅛
Cornat Ind	9795	350	335	345	+10
Cornat pr	200	$19¼	19¼	19¼	— ¼
Corontn p	3500	280	275	280	+ 5
Corp Food	900	$5⅛	5	5	— ⅛
Costain R	1040	$9	8⅞	9	+ ¼
Costin R w	200	350	350	350	
Crein R L	500	$12	11⅞	12	
Crestbrk	7900	$8⅜	8	8⅜	+ ⅜
Crwn Life	2500	$63	62	62⅛	+ ⅛
Crwn Trst	850	$27	27	27	
Crush Intl	750	$13⅝	13⅝	13⅝	
Dalmy A	200	$10¼	10¼	10¼	— ⅛
Dawson D	1170	$6⅞	6½	6⅞	+ ½
Debhld B p	z25	$83	81½	83	
Distl Seag	2875	$40	39¾	40	+ ½
Dofasco	6208	$27	26⅜	27	+ ⅛
Doman I	3005	$11½	11⅛	11½	+ ⅛
Dome Pete	1700	$37⅜	37	37¼	+ ¼
Dom Glass	100	$13½	13½	13½	
Dom Store	175	$14¼	14¼	14¼	
Domtar	7202	$20¼	20	20⅛	+ ⅛
D Textile	3425	$8⅝	8¼	8¼	+ ⅛
Dovr Ind	1225	$20½	19¾	19¾	—1¼
Dr Mc C A	100	$12⅝	12⅝	12⅝	+ ⅛
Du Pont	505	$29½	29	29	
Dustbane	4650	$7½	7¼	7½	
Dylex L A	816	$9⅜	9¼	9¼	
Estn Can S	100	$19¾	19¾	19¾	— ¼
Eddy Mtch	200	$19	19	19	— 1
E-L Fin w	1500	385	365	365	
Electro ltd	1705	$16⅝	16¼	16⅝	+ ⅜
Elks Stors	1600	$19	18	19	+ 1
Emco	1260	$5¼	5¼	5¼	
Erie D	200	$10	9½	10	+ ¾
Erie D A	100	425	425	425	
Exquisite	205	350	350	350	—50
Fairview	2500	$17¼	17⅛	17¼	+ ¼
Falcon	3140	$75¼	74¼	75	+ ½
Farm Mer	400	$7½	7¼	7¼	— ⅜
Fed Diver	1600	96	96	96	— 3
Fed Ind Ltd	1200	$8⅛	8	8	— ⅛
Fed Pion	480	$23½	23½	23½	
Fields S	100	$19⅝	19⅝	19⅝	—⅛
Finning T	350	$12½	12½	12½	
F City Fin	z60	$18½	18⅜	18½	
Fleetw'd	100	$15	15	15	— 1
Foodex S	3500	$8	8	8	+ ¼
Ford Cnda	805	$101	99½	100	+1½
F Seasons	230	$8⅝	8⅝	8⅝	— ⅛
F Sea A pr	900	$10½	10½	10½	
Fruehauf	200	$11½	11½	11½	
Gaz Metr	100	475	475	475	
Ga z5.40 p	z10	$67½	67½	67½	
Gaz M 63w	4600	3	3	3	+ 1
Gaz M 66w	300	80	80	80	—15
Gdn Mang	700	$7	7	7	— ⅛
Gen Distrb	1278	$31½	c31¼	31½	+ ⅛
GMC	207	$74	74	74	+1¼
Genstar L	2065	$16⅝	16½	16½	+ ¼
Gnstar L w	590	495	475	495	+20
Gesco Dis	100	$7½	7½	7½	
Glendale	1575	$10¾	10½	10¾	+ ⅜
Genair	30615	190	185	190	+ 5
Gleng B p	300	335	335	335	+ 5
Gold Crest	z50	$7¾	7¾	7¾	
Goodyer	10	$242	242	242	+ 2
Godyear p	z10	$38⅛	38⅛	38⅛	
G Mckay A	1000	$6¾	6¾	6¾	— ¼
Graft G	1100	$38	37	38	+ 1
GL Paper	400	$22	21½	21½	— ½
GL Power	300	$29⅜	29⅜	29⅜	— ⅛
Gt W Life	745	$70	70	70	+ 1
Gt West S	2800	$6⅛	6	6	— ¼
G West wt	700	220	210	210	+ 5
Greb I B	900	$13¾	13½	13¾	+ ⅞
Green A L	5000	470	470	470	— 5
Greyhnd C	1200	140	140	140	
Greyhnd s	2335	$20	19⅝	20	+ ½
GSW Cl A	111	$16¼	16¼	16¼	+ ¼
GSW Cl B	300	$16	16	16	+ 2
GSW C pr	z5	$87¾	87¾	87¾	
Guar Trst	800	$12¼	11¾	11¾	— ½
Gulf Can	2427	$33¾	33¼	33¾	+ ½
Halifax D	1000	225	220	225	
Hambro C	3650	$7¾	7¾	7¾	— ⅜
H Group	1800	$10⅛	10	10⅛	+ ⅝
Hand Chm	500	495	495	495	
Hardee	2600	100	99	100	+ 5
Hard Crp A	1500	$7⅞	7¾	7¾	
Harlequin	400	$13¾	13½	13¾	+ ⅜
Harris J S	1600	315	310	310	
Harveys F	1625	140	140	140	
Hawker S	247	415	415	415	
Hays Dna	600	$10⅜	10¼	10⅜	+
Hedway C	1400	445	435	435	—10
Home A	2025	$41⅜	40⅝	41¼	+ ⅝
Home B	213	$38⅝	38¼	38⅝	+ ⅞
Hoden DH	100	$6	6	6	
H Bay Co	9610	$22	21⅜	22	+ ⅝
HB Oil Gas	2254	$46	46	46	+ ⅛
Huron Eri	1062	$30½	30	30	— ¼
Husky Oil	3005	$21⅞	21⅝	21⅞	+ ⅜
Husky A pr	z10	$42½	42½	42½	
Husky D w	3022	750	735	735	— 5
Husky E w	520	870	840	850	
Hy's Ltd	100	$5½	5½	5½	
IAC	3465	$18½	18¼	18⅜	— ⅛
IAC w	100	625	625	625	+25
Imesco	1260	$32	32	32	
Imp Oil	8627	$41⅛	39¾	41	+1½
Indal Can	975	$14⅛	14⅛	14½	+ ½
Indusmin	100	$12⅝	12⅝	12⅝	— ⅛
Ind Adhes	100	$16½	16½	16½	
Inglis	135	$18⅜	18⅜	18⅜	— ½
Inland Gas	400	$11	11	11	
Inland G p	150	$14	14	14	+ ⅜
Inter-City	200	$10⅞	10⅞	10⅞	
Inter C A p	100	$16⅞	16⅞	16⅞	
Inter C A w	500	650	630	630	—20
Inter C B w	250	690	690	690	—10
Intrmetco	300	415	410	415	+ 5
IBM	z14	$421	415	415	
Inco	16759	$30⅛	29¾	30¼	+ ⅜
ITT	1000	$37	37	37	+ 5
Interpool	3175	$18¾	18⅛	18¼	— ¼
Int Div	100	270	270	270	
Intpr Pipe	4255	$26⅛	25⅞	26	+ ⅛
Int Pipe w	235	$10	980	10	
Ipsco	150	$14⅛	14⅛	14⅛	+ ⅛
Inv Grp A	1741	$11⅜	11	11⅛	
Inv Grp 5 p	850	$24	23⅞	23⅞	+ ⅛
Irwin Toy	400	$12½	12½	12½	+ ½
Island Tel	241	$11¼	11¼	11¼	+ ¼
ITL Ind	800	305	300	300	— 5
ITL Ind pr	z25	$11	11	11	
IU Intl	12515	$25⅞	25	25⅝	+ ⅝
I Uintl A	200	$62¼	61	62¼	+3¼
Iveco Ind	500	$22	21¾	21¾	+ ¼
Kaiser Re	2600	320	310	320	+ 5
Kaps Tran	570	$7½	7½	7½	— ⅛
Keen Ind	300	$11⅛	11½	11⅛	+ ½
Keeprite B	z25	$14	14	14	
Kelly D A	600	$7⅛	7¼	7¼	— ½
Kelsey H	100	$11⅞	11⅞	11⅞	+ ⅛
Koffler	505	$18¾	18⅝	18⅝	— ⅛
Koffler A p	z16	$9¼	9¼	9¼	
Koffler w	z8	765	765	765	
Labatt	735	$27½	27⅜	27⅜	+ ⅛
Labatt pr	1600	$27½	27¼	27¼	
Lacroix I	200	$6	6	6	
Laidlaw M	645	$13¾	13½	13¾	+ ¼
LOnt Cem	4075	385	370	385	+25
Lau Fin	3025	$13	12½	13	+ ¼
Lau F 1.25	215	$16¾	16½	16½	— ⅜
Lau Fn 140	275	$19¼	19¼	19¼	— ¼
Lau F 2.00	50	$26	26	26	
L JA	100	$19	19	c19	— ½
Leigh Inst	2300	$8⅞	8¾	8¾	+⅛
Leons Frn	900	$14	14	14	
Levy A pr	1695	$7⅜	7	7⅜	+ ⅜
Life Inves	4825	$8⅛	7¾	8⅛	+ 1
Life In w	10000	105	85	100	+15
Livingsto	z12	$9½	9½	9½	
Living pr	z3	$38½	38½	38½	
Lob Co A	615	$6⅜	6⅜	6⅜	
Lob Co B	1600	$6¼	6¼	6¼	— ⅛
Lob Co pr	275	$31⅜	31¼	31⅜	+ ⅛
Lob G A pr	125	$18¾	18¾	18¾	
Lob G B pr	200	$19¾	19¾	19¾	
Lo Groc	125	$110	110	110	+ 2
Loeb M	200	475	475	475	
Mclan H A	4681	$15	14⅞	15	+ ⅛
MH Cable	z10	$14½	14½	14½	
MB Ltd	8668	$30¾	30¼	30½	+ ¼
Magna Int	100	$8⅜	8⅜	8⅜	+ ¼
Magnason	100	$12	12	12	+ ¾
Magnetcs	1700	97	92	96	+ 4
Maher	z5	$36	36	36	
Maislin I	z25	$9⅞	9⅞	9⅞	
M Lf Mills	250	$19¼	19⅛	19¼	+ ¼
Maplex M	100	375	375	375	+10
Maritime	255	$21	21	21	
Markboro	3625	$11⅞	11¾	11¾	— ¼
Markel F	3300	$9¼	9	9¼	+ ¼
Mas-F	119446	$19½	18⅞	19⅜	+ ⅝
McGraw H	500	$5⅜	5⅜	5⅜	
McLaghin	1150	$20	19¾	20	+ ½
McLagn w	z50	$11⅞	11⅞	11⅞	
MEPC	130	$9½	9½	9½	
MEPC w	860	375	370	375	+10
Mercantil	1700	$24⅜	24⅛	24¼	
Mercant r	1216	445	435	435	—10
Met Stores	5000	$23	23	23	+ ⅜
Met Stors p	z10	$18⅛	18⅛	18⅛	
Mex LP pr	300	$11¼	11¼	11¼	+1¼
MICC	100	$30½	30½	30½	— ½
Microsyst	5953	$10⅞	9¾	10⅛	— ⅞
Micrsys w	3600	625	580	580	—60
MLW Wor	100	$18⅜	18⅜	18⅜	+ ⅜
Moffat	805	$11⅝	11⅜	11⅝	+ ⅜
Molson A	5955	$26¼	26⅛	26¼	
Molson B	210	$26	26	26	— ½
Monarc W	350	475	460	475	+15
Monenco	200	$10¾	10¾	10¾	
Moore	5615	$52⅞	52	52⅞	+
Morse A	600	$9½	9	9½	
Morse pr	50	$34	34	34	+ ⅝
Morse B pr	z20	$32⅞	32⅞	32⅞	
MPG Inv	625	475	475	475	—25
MTS Inter	500	72	72	72	— 1
Murphy	4030	$8¼	8	8¼	+ ¼
Murritt P	2900	315	310	315	— 5
Nabrs Dig	400	$12	12	12	+ ¼
NaChrs I	2700	$8½	8	8	+ ¼
Nat Drug	100	$6⅞	6⅞	6⅞	+
Nat Sea A	1025	$11¼	11¼	11¼	+ ¼
Nat Trust	100	$42½	42½	42½	—1½
N B Cook	600	250	240	250	
Neonex	3946	395	385	385	—10
NB Tel	346	$14½	14⅜	14⅜	— ⅜
N Provid D	500	38	38	38	+ 1
Nfld LP	550	$13¼	13¼	13¼	
Nfld Tel A	100	$20¼	20¼	20¼	— ¼
Nia Wire	59	$29	29	29	
Nia Wire B	487	$29⅜	28¾	29	
Noma Ind	1000	$8¾	8¾	8¾	— ⅛
Noranda	3660	$51⅜	51	51¾	+ 1
Nordair L	z50	$5	5	5	
Nor Ctl G	4725	$10¾	10⅜	10¾	+ ⅛
Nor Ctl B p	2060	$23¼	22⅝	23	— ⅛
Nor Ct 150 p	766	$24¼	23⅞	24⅛	+ ½
Nor Ctl w	900	335	335	335	
Nor Tar Ch	z30	$7¾	7¾	7¾	
Nor Tar pr	z25	$22	22	22	
NW Util p	50	$54	54	54	— 1
NS Savngs	550	$24	24	24	+ ¼
NSI Mark	2100	190	185	185	+10
NuWest D	1230	$10⅛	10	10⅛	+ ⅛
NW Fin	1700	230	230	230	+ 5
Ocdentl Pt	1650	$10⅞	10⅜	10⅞	
Oceanus I	z75	125	125	125	
Ontario Tr	z7	$8⅜	8⅜	8⅜	
Orlando R	300	$10¾	10⅝	10⅝	— ⅛
OSF Ind	1300	$9½	8⅞	9½	+ ⅛
Oshawa A	1025	$9⅝	9½	9⅝	+ ⅛
Overlnd 2 p	2900	$5½	5⅜	5⅜	+ ⅛
Pac Pete	4660	$29⅝	28⅜	29⅜	+ ⅝
Pac West A	2000	$11¼	11	11¼	+ ⅛
Pancana I	2700	255	250	250	— 5
Peerless	400	$11½	11½	11½	— ¼
Pembin A	400	475	475	475	
Penningtn	z25	$12¼	12¼	12¼	
P Dept S	3150	$15¾	15	15¼	— ½
P Jewl	z70	$13	13	13	
P Jewl A	350	$11¾	11¾	11¾	— ⅛
Petrofina	1351	$28	28	28	+ ⅛
Phillips Cb	650	$13⅝	13⅜	13⅜	+ ¼
Pitt Eng C	1350	$11	11	11	+ ⅛
Pow Corp	2490	$12¼	12⅛	12⅛	— ¼
Pow C 5 pr	200	$13	13	13	— ⅜
Pre Cable	460	$14¾	14½	14½	
Prem Iron	1100	205	200	205	+ 5
Price Com	4520	$16	15½	15⅞	+ ⅜
Prov B Can	210	$15¾	15¾	15¾	
Q Brdcast	100	405	405	405	
Que Tel	200	$18½	18½	18½	
Rank Org	6700	$10¼	10	10	— ¼
Rapid D	24285	$10½	9¾	10⅜	+ ⅞
Realty C A	300	$6¼	6¼	6¼	+ ⅛
Realty C w	300	300	300	300	+ 5
Redpath I	9800	$27	26	27	+ ½
Reed S	14900	$11¼	11	11	
Reichhold	110	$18½	18½	18½	+ ¼
Reitman	100	$12¾	12¾	12¾	+ ¼
Reitmen A	200	$11½	11½	11½	
Revelstk	600	$10⅛	9⅞	10	+ ½
Rileys D	z25	190	190	190	
R Little	3360	400	390	400	+15
Ronald Fd	300	$22	22	22	— ⅜
Ronyx Cor	400	140	135	135	— 5
Rothman	250	$14½	14½	14½	+ 1
Rothmn w	z25	335	335	335	
Rothm A p	25	$88	88	88	
Rothm 2p	1650	$18¼	18	18¼	
Royal Bnk	3440	$36⅜	36	36⅛	— ⅛
Royal Trst	1300	$26	25½	26	
Russel	11146	$12¼	12	12¼	+ ⅛
Russl H p	100	$48	48	48	+ 2
StL Cem A	175	$49½	49	49½	—
St Maur	10500	115	110	110	
Sandwell	100	355	355	355	—15
Schneid	150	$16½	16½	16½	+ ½
Schneid b p	350	$15¼	15¼	15¼	
Scintrex	400	185	180	180	— 5
Scot York	2900	390	385	390	
Scotts	1285	$9½	9⅜	9⅜	
Seaway M	200	$6	6	6	
Seaway pr	2000	$6	5¾	6	+ ⅜
Seco Cem	230	$10½	10½	10½	
Selkirk A	105	$15½	15½	15½	+ ¼
Shaw Pipe	100	$10¼	10¼	10¼	
Shell Can	1677	$54	53½	54	+ ¾
Shore To S	1000	360	360	360	
Shully's	230	285	280	280	
Sifton Pro	300	$7	7	7	
Silverwd A	200	$14⅞	14⅞	14⅞	+ ⅛
Silverwd B	183	$15	15	15	— ½
Simco Eri	100	380	380	380	+10
Simpsons	3879	$31⅞	31¼	31¼	
Simpson S	2998	$13⅞	13⅝	13⅞	+ ¼
Sklar M	2385	$8⅝	8⅜	8⅝	+ ⅛
Sklar W	400	650	650	650	
Skyline H	909	$6⅛	6	6	
Slater Stl	100	$11⅜	11⅜	11⅜	+
Slater 6 pr	600	$16½	16½	16½	
Slat W Can	2700	$14½	13⅞	14½	+ ⅜
Southam	530	$31½	31¼	31½	+
Spar Aero	1300	410	400	410	+10
St Brodcst	380	$12½	12⅜	12⅜	— ⅛
St Paving	750	$7½	7½	7½	
Stelco	16851	$32½	32¼	32½	+ ⅛
Steetley I	600	$13½	13	13½	+ 1
Steinbg A	175	$28	28	28	
Steintron	750	$6	5⅝	6	+ ½
Ster Trust	z50	$10⅞	10⅞	10⅞	
Strathrn A	1964	310	300	310	+10
Superior A	1500	370	360	360	—10
Surpass C	700	125	125	125	—10
Systems D	3115	$19⅞	19½	19¾	+
Tamblyn	100	$27¾	27¾	27¾	+ ¾
Tele-Cap	605	$10⅝	10½	10⅝	+ ⅛
Teledyne	350	455	455	455	
Texaco	887	$61½	60¼	61½	+ ½
Txsglf	30570	$23⅛	22½	23	+ ¼
Thd CGlp	100	$32¾	32¾	32¾	+ ¼
Thom Nes	2980	$14½	14	14⅜	+ ⅝
Toromont	300	310	310	310	+ 5
Tor Dm Bk	1235	$33¼	33	33⅛	+ ⅛
Tor Star B	2010	$23	22½	22⅞	+ ¾
Tor Star C	100	$22	22	22	
Traders A	625	$17⅞	17⅜	17⅝	+
raders B	100	$17½	17½	17½	— ¼
Traders 5 p	50	$26¼	26	26	— ¼
Trader A p	z50	$21¾	21¾	21¾	
Trader B p	100	$28⅞	28⅞	28⅞	
Trader 66 w	720	750	730	745	
Trader 69 w	200	780	780	780	
Trnsair	400	335	325	335	
Tr C Glass	300	$11	11	11	
Tr Can PL	3090	$36¾	36½	36¾	+ ⅛
Tr Can A pr	150	$68	68	68	
Tr Can C pr	545	$46½	46	46	— ½
Tr Can P w	225	725	725	725	+25
Trans Mt	1265	$23	22¾	22¾	+ ¼
Travlway	200	$6½	6½	6½	
Trimac	100	$12	12	12	+ ½
Trizec Crp	820	$20⅝	20¾	20¾	— ¼
Trizec w	750	58	57	57	— 4
Tru-Wall	2600	$5⅛	5	5⅛	+17
Turbo R	600	125	120	120	+ 5
Ultmr	10200	$5½	5⅜	5½	+ ⅛
Unican S	925	$5⅜	5¼	5⅜	
Unicorp F	1100	230	215	230	
Un Carbid	210	$17½	17½	17½	
Un Gas	8180	$11¼	11⅛	11⅛	— ⅛
Union Oil	1310	$15¾	15½	15¾	+ ¼
U Corp A	z85	$20	20	20	
nUi Trust	200	$10¼	10¼	10¼	+ ¼
U Sections	300	$7¾	7⅜	7⅜	+ ⅜
Van Der	1440	$10¾	10½	10½	
Van Ness	3700	100	96	100	
Vencap	5900	380	370	375	
Venpower	6000	135	135	135	
Versatile	1725	$6⅝	6½	6½	
Versatl A	2575	$6½	6⅛	6½	+ ⅛
Vic G Tr	870	$31	31	31	+ 1
Walax	500	$10⅞	10¾	10¾	— ⅛
Walk GW	1939	$53½	52¾	53⅜	+ ⅞
WCI Can	600	$19	19	19	— ½
Weldwod	5796	$17⅞	17½	17⅞	+ ½
Wstburne	1300	$14	13⅝	13¾	+ ¼
Wbur A p	295	$42	41	42	+ 1
Wburn wt	100	860	860	860	+60
Wcoast Pt	5500	$7¾	7¼	7½	— ¼
W Pet A p	5840	$24½	23½	24	— 1
Westc'st	1570	$22¾	21¾	22½	+ ½
Wcoast w	4200	455	430	445	+15
West Ind	200	170	170	170	—10
Westeel	600	$14⅞	14¾	14⅞	+ ⅛
W Brdcast	105	$13½	13½	13½	— ¼
W Cdn Seed	600	$5⅞	5⅞	5⅞	— ⅛
W Realty	500	$7⅝	7½	7½	— ¼
W Realty w	400	300	295	300	
Westnhse	500	$23½	23½	23½	
Weston	1200	$22¼	22⅛	22¼	— ⅛
Wstn 4½p	z25	$62	62	62	
Wstn 6pr	25	$83	83	83	
White Pas	375	$13½	13½	13½	+ ¼
Whonok A	4500	$10⅞	10¾	10⅞	+ ⅛
Wiley Oil	5150	$9¾	9½	9½	— ¼
Woodwd A	775	$27½	27½	27½	
Zellers	z10	$18⅛	18⅛	18⅛	
Zenith	100	285	285	285	+ 5
Trust Units					
TD Rlt un	690	$30¾	30¾	30¾	

Closing Averages

NEW YORK (Dow Jones)

30 Industrials	953.87	up 8.20
20 Transport'n	188.06	dn 0.23
45 Utilities	108.60	up 0.22
65 Composite	297.47	up 1.55

Volume, 19.51 million.

TORONTO

154 Industrials	219.80	up 1.69
12 Golds	264.57	dn 2.42
29 Base metals	101.05	up 1.25
19 Western oils	234.68	up 3.38

Volume, 2.172 million.

MONTREAL

65 Industrials	237.57	up 3.20
13 Utilities	158.64	up .62
7 Banks	269.66	dn .05
8 Papers	120.25	up 2.23
85 Composite	225.75	up 2.56

Volume 929,200

Dollar

Montreal		
U.S. dollar	1.00 1/5	—2/25
Pound sterling	2.49 1/2	—3/20
New York		
Canadian dollar	.99 4/5	+2/25
Pound sterling	2.49	+1/20

Active Stocks

TORONTO			
30615	Glengair Gr	190	+ 05
30570	Tex Gulf 23		
30570	Tex Gulf	23	+ ½
24285	Rapid Data	10⅜	+ ⅞
20692	Algoma Stl	17¼	+ ⅛
19446	Massey	19⅜	+ ⅝
17765	Consol Build	320	+15
16851	Steel Co Cda	32½	+ ⅛
16759	Intl Nickl	30¼	+ ⅜
15735	Atlan Sugr	7⅞	+ ¼
15399	Alcan	27⅜	— ⅛
Mines and Oils			
66440	Chemalloy Mnrl	395	
47357	Chib Kayrnd	15	+04
35000	Candn Lencrt	30	—05
28550	Camflo	690	+10
27475	Houston Oil	300	—15
NEW YORK			
226700	Levitz Furn	8⅛	—4⅜
300900	Int Tel Tl	37	+ ⅝
265600	Am Mtrs	8½	— ⅛
228400	Arlen Rlty	6⅝	— ⅜
174800	Gen Elec	62	+1⅞
160000	May D Str	30¼	— ⅜
149900	Am Tel Tl	53⅛	— ¾
147400	Clorox Co	24⅝	— ⅜
147000	Am Tl Tl W	6⅞	— ⅛
135000	Benef Cp	28⅞	+2
128600	Kresge	39⅜	+ ¼
124600	Robins Ah N	34	+1
122100	Magnavox	14⅜	— ⅛
120500	Questor	14¼	— ½
117900	Southn Co	18⅝	— ¼
MONTREAL			
15500	Commodore	13¼	+ ¼
14950	Spartan Ar	115	
14870	Centrl Dun	245	+35
13554	Massep	19⅜	+ ⅝
13279	Intl Nickl	38¼	+ ¼
13100	Invst Grp	24	— ¼
12900	Cdn Pacific	18⅝	+ ⅛
11658	IAC Ltd	18⅜	+ ⅛
9550	Hud By Co	21⅞	+ ½
8491	Alcan	27½	— ⅛
Mines and Oils			
87100	Gaspe Que	134	+12
38435	Monteagle	58	+01
24000	Invictus Oil	68	+03
20000	Transterre	38	+ ½
19500	Pitt Gld	4	—01

Bottom Reached? Some Say Yes

NEW YORK (AP) — Stock prices closed sharply higher Friday and some analysts said the market had bottomed out and there would be a continued rally in the near term.

The Dow Jones average of 30 industrials closed up 8.20 at 953.87. It was the third straight day the Dow finished strongly on the plus side.

Analysts said they were optimistic because the rally continued Friday, despite news that in the recent past would have sent the market into a nose dive. Several banks, led by First National City, announced increased prime rates to 7 per cent from 6¾ per cent.

Among Canadian issues, Canadian Pacific was up ½ to $19, Genstar ½ to $16⅝ and Massey-Ferguson ¾ to $19⅜. Alcan dropped ¼ to $27⅜ and Dome Mines ¾ to $86¾.

Third Gainer

TORONTO (CP) — The market recorded its third straight session of gains as prices closed sharply higher in moderate trading.

Ford of Canada rose ½ to $100 after reporting record car and truck sales during April.

Standard Broadcasting said it will not exercise its option to buy Wester Broadcasting's 46-per-cent interest in Bushnell Communications. Standard was off ⅛ to $12⅜ and Western ¼ to $13¼. Bushnell was unchanged at $10½.

Rapid Data rose ⅞ to $10⅜ in active trading. The company said it has cancelled the remainder of a $5 million contract with Microsystems International for electronic calculator chips. Microsystems was down ⅞ at $10⅛.

Save Banks

MONTREAL (CP) — All sectors except banks advanced in light trading. On the Montreal Stock Exchange, IBM advanced 12½ to $416, B.C. Forest 2¾ to $18¾ and Falconbridge Nickel 1½ to $75, while National Trust fell 2¾ to $44¼.

Big Mover

VANCOUVER — Prices improved in light trading. Among industrials, Thermoplex rose 1 cent to $1.27 and Cornat was unchanged at $3.40. among oils, PRP Explorations was off 5 cents at $1.20. Leemac was the big mover in mines, up 2 cents at .77.

New York Market

	Close		
Alleghany	10⅞	Kaiser Al	15⅝
Allied Ch	33⅛	Kennecott	27¼
Allis Chal	9½	Kresges	39⅜
Alcoa	59½	Kiddo Inc	20¼
Amer Ir	18⅛	Ling Tem V	10¼
Amer Can	32⅜	Lockheed	7⅛
AMF Inc	31⅛	Lucky Strs	11⅛
Amer Mtrs	10⅜	Litton	9
Amer SR	19¾	McDon-Doug	34
Am Te Tel	53⅛	Magnavox	14⅝
Ampex	4½	Memorex	7
Anaconda	20⅛	Merck	95
Atl Rich	83	Min M M	181¼
Avco	11⅜	Monsanto	56⅜
Bell How	34	Mont Ward	23⅝
Beth Stl	30½	Motorola	101¾
Boeing	20⅞	Nat Airl	18⅛
Boise Cas	10⅝	Natl Cash	34¼
Brist My	68	Natomas	47
Burl Nthn	38⅞	Newmont	24⅞
Burroughs	226	N m Car A	100
Chase Man	44⅝	Occidental P	10⅞
Celanese	34¾	Owens Ill	35¾
Ches-Ohio	45	Pac Gas El	28⅝
Chrysler	33	Pan m	9
Coca-Cola	137¾	Penn Cent	2¼
Col Bcast	39⅜	Pepsi Cola	84
Comsat	48⅝	Phil Mor	27
Cons Oil-Gs	3⅜	Phillips P	45⅞
Cont Oil	35¾	Polaroid	137⅛
Cont Data	47⅝	Proct Gam	102¼
Crown Crk	23¾	Revlon	61⅜
Crown Zell	28	Radio Cp	29⅝
Delta Air	61¾	Repub Stl	29¼
Du Pont	177¼	Reynlds In	42⅞
Du Pont	177¼	SCM Corp	13¾
East Kod	139⅛	Sears Roe	100⅝
El Paso	16⅜	Shell Oil	51¼
Fairchild	49⅛	Singer	51⅝
Fed N Mrt	15¼	Sperry	41¾
Firestone	22	Stand Oil	86
Ford	64⅛	Exxon	99½
Gen Dyn	21¼	Sun Oil	50⅞
Gen Elec	62	Talley Ind	7¼
Gen Foods	15¼	Telex	3¾
Gen Instr	24	Texaco	39¾
Gen Mtrs	18¼	Texas Gulf	23
Gen Tele	29⅛	Texas Instr	181½
Gen Tire	21½	Trans Wld	36
Georgia P	33	Un Carbide	42⅜
Gillette	57⅞	Union Oil	38¼
Granby M	18	Un Pac	60⅜
Greyhound	15¼	Un Irl	24¾
Gulf Oil	25⅜	Un Util	18⅞
Homestk M	40¼	Un Brands	8⅞
Honeywell	109½	US Rubber	13⅜
Inland Stl	33⅝	US Steel	34⅝
IBM	421¾	Wstn Pac	10¼
Intl Harv	29¾	Westhse	34¼
Intl Paper	36½	Weyrhsr	59
Int Tele	37	Woolwth	20⅞
Iltek	28	Xerox	152¾
Johns Man	23	Xtra Inc	20⅝
		Zenith	41

London Stocks

LONDON (CP) — Closing stock quotations in new pence unless pounds are indicated: Associated Brit Foods 53½, Anglo Am of S. Africa 369½, Babcock and Wilcox 110, Barlow Rand 240, Bass Charrington 134, BICC 154, Blyvoor 272½, Boots 249, Bowater Paper 200, Brit Am Tob 267½, Brit Assets Trust 70, Brit Leyland 33⅝, Brit Oxygen 75, Brit Petroleums 557½, Broken Hill Prop 534, Burmah Oil 462½, Canadian Pac 820, Cast 116½, Charter Cons 220½, Cons Gold 233½, Courtaulds 149¾, Daggafontein, 8, De Beers 345½, Distillers 156¾, Dunlop 111, EMI 167, Free St. Geduld 747½, Gen Elec 131¾, Glaxo 370, Grand Metropolitan Hotels 136¾, Gr. Univ Strs 280, Guest Keen 355½, Hawker Siddeley 403½, Hoover 460, Hudson Bay 945, ICI 277, Imp Tob 95, Judge 113½, Kloof 542½, Marks and Spencer 256, Metal Box 270½, Mim Holdings 169½, Phillips 865, Plessey 136, Poseidon 470, Rank A 418½, Rio Tinto-Zinc 238½, Roan Consolidated 330, Selection Trust 502½, Shell T and T 350, Tanganyika 206, Thomson 223, Thorn 383½, Tube Investments 460, Ultramar 221½, Unilever 362½, Union Corp 324, Vaal Reef 880, Vickers 129¾, Western Deep Level 637½, West Driefontein 15, Western Holdings 13, Western Mining 162, Woolworth 89, Zambian Anglo 221, Zambian Copper 63½.

Bonds (in pounds): British Transport 54, Brit 2½s Consold 24⅛, Exchequer 94 17-32, Treasury 97⅛, War Loan 34¼.

The Financial Times industrial index 461.6, up 0.4.

Box Scores

TORONTO	Fri.	Thurs.
Issues traded	770	739
Advances	327	291
Declines	194	220
Unchanged	249	228
New highs	11	10
New lows	27	32

NEW YORK	Fri.	Thurs.
Issues traded	1,787	1,781
Advances	987	993
Declines	476	443
Unchanged	324	345
New highs	27	23
New lows	57	103

Toronto Oils

Stock	Sales	High	Low	Close	Net Ch'ge
Albany	20600	114	110	114	+ 2
Alt EG	10700	890	875	880	— 5
Alminex	8020	660	625	650	+30
Am Leduc	2000	5½	5½	5½	— ½
A Quasar P	1050	$17¼	17¼	17¼	+ 1
Asamera	8435	$10⅜	10	10⅜	+ ¼
Bracell P	1800	250	250	250	
Calvert	z200	9	9	9	
C Geother	2100	220	215	w20	+
C Nor West	4450	650	640	650	+ 5
CS Pete	12300	395	385	395	
CS Pete w	2000	84	81	84	+ 4
C Bonanza	3600	200	195	200	+ 7
C Ex Gas	4100	370	365	370	+ 5
C Homestd	2700	730	710	720	
CLI Pete	500	21	21	21	
C Reserve	100	520	520	520	+20
Cdn Sup O	650	$50½	50¼	50½	I
Candel Oil	z50	$11½	11½	11½	
Charter Oi	200	400	400	400	
Chieftan D	5200	$11⅜	10¾	11¼	+ ⅝
Clarcan	z56	600	600	600	
Coseka R	3500	370	360	370	
Decca R	6500	555	545	550	+15
Francana	3850	990	975	990	+ 5
Gr Plains	100	$30½	30½	30½	+ 1
Gt COilsds	1520	850	845	850	
Huston	27475	325	293	300	—15
Inter Tech	1000	31½	31½	31½	—5½
Lasitr Km	200	110	110	110	— 2
Lochil	21100	254	245	246	+ 1
Merland E	2400	231	227	230	
Midcon	4000	83	82	83	+ 9
Montrey A	1900	55	54	54	
Nat Pete	8100	50	45	48	— 3
NC Oils	1800	750	725	730	—10
Nthld	20500	30	30	30	+ 1
Numac	5210	$16	15½	15⅞	+ ⅜
Oakwood P	5500	195	170	185	+16
Fan Ocean	7264	$13¾	13	13½	+ ⅜
PanCdn P	500	$13⅞	13⅝	13⅞	+ ⅛
Place G	700	59	59	59	— 1
Peyto Oils	4400	465	450	460	+20
Puma P	2800	90	88	88	+ 3
Puma P w	z300	50	50	50	
Ranger	4175	$25¾	24½	25¾	+1¾
Scurry Rn	2400	$16¾	16½	16¾	+ ½
Siebens	6250	$12⅞	12½	12½	— ⅜
Skye R	18550	360	350	350	
Sogepet	2500	129	122	122	— 7
Spooner	4825	51	48	48	
Sundale O	6150	725	700	710	+15
Total Pet	1600	685	665	665	—25
Tr Can	14848	140	120	140	+15
U Canso	7150	715	670	710	+25
Ulster Pet	8450	96	95	95	— 2
Voyager P	150	600	600	600	+35
Weco Dev	500	185	185	185	—15
W Decalta	6300	535	525	530	

Golds

LONDON (AP) — Friday's closing gold prices in U.S. dollars and ounce: London — $90.30; Paris — $92.87; Frankfurt — $90.51; Zurich — $90.60; Hong Kong — $90.12; Beirut — (closed).

London Metals

In pounds sterling per metric ton;

	Close		Prev. Close	
Copper—Wire bars				
Spot	624.00	624.50	616.00	616.50
Forward	622.50	623.00	614.00	614.50
Sales 8,875 tons.				
Tin—				
Spot	1,732	1,734	1,715	1,717
Forward	1,712	1,713	1,700	1,710
Sales 900 tons.				
Lead—				
Spot	160.75	161.25	159.00	159.50
Forward	164.00	164.25	162.50	162.75
Sales 3,850 tons.				
Zinc—				
Spot	220.25	220.75	220.25	220.75
Forward	220.75	221.00	219.51	219.75
Sales 3,450 tons.				

Egg Market

	Prod.	Whlse.
Grade A large	.58	.70
Grade A medium	.55	.67
Grade A small	.41	.53

How They Finished

Group Averages at Toronto

Banks	320.58	—1.53
Beverages	423.22	+4.72
Chemicals	118.69	— .20
Communications	486.52	+2.52
Construction material	156.01	+ .11
Food processing	339.00	— .08
General manufact	199.47	+ .62
Industrial mines	141.87	+1.54
Merchandising	480.52	+2.59
Oil refining	294.93	+8.05
Paper-forest prod	119.75	+1.37
Pipelines	231.20	+ .71
Real estate	202.38	—1.24
Steels	210.67	+ .96
Trust and loan	283.53	—1.59
Utilities	143.38	— .03
Miscellaneous	151.72	+1.87

Up 11; Down 6.

Commodities

	Open	High	Low	Close
Silver—New York (per oz.)				
May	2.19.90	2.23.00	2.17.70	2.21.50
July	2.21.40	2.26.00	2.19.40	223.40
Sept.	2.23.90	2.28.50	2.21.00	2.25.30
Copper—New York (per 100 lbs.)				
May	69.40	69.50	68.20	68.50
July	68.50	68.75	67.30	67.30
Sept.	67.45	67.70	66.25	66.25
Lumber—Chicago (per 1000 b.f.)				
May	167.40	168.30	164.50	166.00
July	153.00	153.50	147.70	147.70
Sept.	143.00	143.20	137.50	138.50
Pork Bellies—Chicago (per 100 lbs.)				
March	51.65	51.65	51.55	51.57
May	54.30	54.77	54.30	54.50
Plywood—Chicago (per 1,000 sq. ft.)				
July	54.35	54.72	54.25	54.47
May	138.50	139.00	133.00	133.50
July	132.00	133.20	126.70	127.50
Sept.	123.50	124.20	120.30	120.40
Nov.	119.00	120.30	116.30	116.50
Jan.	117.00	117.50	115.00	115.00
Gold—Winnipeg (per oz.)				
Jan.	96.55	96.55	96.50	96.50
April	98.52	98.52	98.50	98.50
July	92.40	92.40	92.40	92.40
Oct.	94.55	94.55	94.30	94.40

TORONTO MINES

Stock	Sales	High	Low	Close	Net Ch'ge
Acme Gas	2000	16	15	16	+ 1
Agnico E	6303	450	435	450	+25
Akaitcho	600	115	113	115	
Aldona	z11	36	36	36	
Allied Mng	200	285	285	285	+ 5
Am Larder	z200	45½	45½	45½	
Ang Ruyn	5300	131	130	131	+ 1
Ang UD	10500	200	195	197	+ 4
Armore	21500	10	10	10	+ ½
Asoc Porc	509	60	60	60	— 1
Atl C Cop	3000	6	60	60	
Atl C Cop	3000	60	60	60	
Avoca M	1000	85	85	85	
Bankeno	2825	665	645	645	—15
Betim	2283	$14½	14¼	14¼	— ¼
Big Nam	19083	21	18	21	+ 3
Bl Hawk	7000	75	72	72	— 3
Brameda	3700	78	78	78	+ 1
Brenda M	1225	595	585	595	+20
Brunswk	7200	450	435	450	+20
Cam Mine	4000	16	16	16	— ½
Camfl	28550	705	680	690	+10
Cam Chib	1725	665	650	660	— 5
Camp RL	200	$54	53½	53½	— ½
C Tung	5100	185	181	185	+10
Cdn Arrow	1000	20	20	20	
Cn Lncrt	35000	35	30	30	— 5
C Malart	1500	18	18	18	
Captain	1000	5	5	5	
Cassiar	2100	$11⅛	11	11	— ⅛
Cent Pat	600	131	130	131	
Chmly	66440	405	390	395	
Chib-K	47357	15	11	15	+ 4
Chimo	500	135	135	135	
Coch Will	1300	104	100	100	— 4
Coin Lake	1000	20½	20½	20½	—1½
Coldstm	1550	370	370	370	
Co Met	13500	23	21½	22	—1½
Coniagas	2000	71	70	70	
C Durham	9700	40	39	39	— 1
C Marben	500	134	134	134	+ 1
C Morisn	3450	205	202	205	+ 5
CNeg	10000	4½	4½	4½	+ ½
C Rambler	1900	385	380	385	+ 5
C Rexspar	1000	20	20	20	+ 1
Conwest	220	660	650	650	—25
Cop Fields	2100	155	150	150	
Craigmt	850	640	640	640	+ 5
D'Aragon	500	19	19	19	+ ½
Deer Horn	1000	8	8	8	
D'Eldona	1500	43	43	43	
Delhi Pac	850	7½	7½	7½	— 2
Denison	562	$32	31½	31½	— ½
Dicknsn	1800	355	335	345	— 5
Discovry	1400	127	121	121	— 2
Dome	570	$88	87	87	— ½
Dunraie	1000	34	34	34	+ 4
Dynasty	5400	930	915	930	+15
East Mal	1000	265	260	265	+15
East Suil	155	275	275	275	
Falcon C	2957	$13⅝	13¼	13⅝	+ ⅜
F Mar	1000	44	44	44	
F Orenada	1000	15	15	15	+1½
Fort Reinc	1500	33	33	33	+ ½
Frobex	6018	25	24½	24½	— ½
Gnt Mascot	2800	320	305	315	+15
Giant Yk	500	785	785	785	—15
Gibraltar	2900	$11½	11¼	11½	
Goldray	1783	40	40	40	— 2
Green Pnt	2000	9	9	9	+ 1
Highmont	1000	125	125	125	
Hollinger	z132	$46	45½	46	
Huds Bay	3229	$22⅞	22½	22⅞	+ ½
Hydra Ex	1000	23	23	23	— 1
Int Mogul	929	$14	13¾	14	
Int Obaska	z200	30	30	30	
Iron Bay T	100	390	390	390	
Iso	1200	214	212	212	+ 4
Jonsmith	7000	8⅛	8	8	
Joutel	1500	40	39	40	+ 1
Kerr Add	1930	$12¼	12⅛	12¼	
Kirk M	24000	8½	8	8	— ½
KT Mining	1000	11	10	11	+ ½
Lab Min	510	$45	c45	45	— ⅛
Langis	1000	6	6	6	
Liberian	250	$12⅛	12⅛	c12⅛	— ½
Lost River	4300	520	515	520	— 5
Lytton M	1600	173	170	173	+ 7
Madeline	2258	435	425	435	+20
Madsn	13100	102	95	98	— 4
Malartic	1300	108	100	100	— 8
Man Bar	5020	60	57	60	+ 4
Martin	2500	34½	34	34½	+ ½
Matat	13700	11½	11	11	— 1
Mattgmi	2050	$35½	35½	35½	— ¼
Mc Intyre	3076	$57½	55⅞	57½	+1⅝
Mentor	2600	93	90	93	+ 4
Moneta P	3000	48	48	48	— 3
Mt Wright	z125	16	16	16	
Multi-Mi	4000	42½	40½	40½	—4½
Mymar M	z82	44	44	44	
NBU Mine	6000	270	265	265	+ 5
New Cal	1000	26	26	26	+ 2
Newconx	300	570	570	570	+10
N Gvue	18000	17	16	16	
Nlund	10000	59	58	59	+ 2
N Que Ragl	400	585	580	580	
N Senator	3920	7½	7	7	— 1
Noble M	8900	142	133	142	+15
Norlex	15500	46	44	44	— 3
Northgat	4855	640	600	615	+20
N Rock	700	45	45	45	
Obrien	18220	49½	45	49½	+4½
Orchan	5500	515	505	505	
Osisko	1000	22	22	22	
Pac Coper	4200	160	150	160	+ 2
Pamour	2300	515	505	505	—10
Pan Centr	7351	300	275	300	+15
Patino N V	303	$22⅝	22	22⅝	— ¼
Pick Crow	920	34	34	34	+ 4
Pine Point	855	$32	32	32	— ⅛
Placer	4235	$56½	55	56	+ 2
Prado Exp	2500	150	145	150	
Preston	4121	$10¾	10¼	10½	+ ¼
Pure Silv	1100	180	180	180	+ 3
Q Matta	11500	44	41	42	— 3
Q Sturg	21419	229	220	229	+ 9
Radiore	2000	30½	30½	30½	— ½
Rayrock	3250	127	222	222	— 5
Redstone	1000	22	22	22	
Reeves	2000	50	48	50	— 7
Rio Algom	3339	$26	25¼	26	+1¼
Rio 580 pr	z10	$80	80	80	
Roman	2400	755	750	750	—20
Ryanr	17000	8½	8	8	+ ½
St Fabn	24000	16½	15	16½	+ 2
Satellite	7500	9½	9½	9½	— ½
Sherritt	3287	$16⅝	16¼	16½	
Sigma	500	$14½	14½	14½	
Steep R	1600	168	162	168	+ 6
Sullivan	3000	275	262	265	—10
Sunbrst E	7050	24	23½	23½	+ ½
Tara	2550	$16½	16⅛	16¼	— ¼
Tara rt	68030	11	10	10	— 1
Teck Cor A	3150	365	355	360	—10
Teck Cor B	303	325	325	325	
Texmont	4000	29	27	27	—2½
Texore	11000	15½	15	15	— 1
Tex-Sol	3000	42	41	41	
Tombill	1200	93	93	93	+ 7
Tribag	1400	48	48	48	— 1
Trin Chib	2500	9½	9½	9½	+ ½
U Mining	1500	27½	27½	27½	+ 1
U Keno	2600	500	495	500	+ 5
U Mind	10100	140	120	134	+16
U Sisco	26712	825	795	810	+60
Upp Can	2400	290	285	285	— 8
West Mine	2200	310	300	310	+10
Westfield	800	121	120	121	— 4
Whithorse	960	335	325	335	+ 5
Wilco	2000	14	14	14	
Willroy	4100	114	111	111	— 1
Win-Eld	3000	7½	7½	7½	
Wr Harg	200	121	121	121	— 4
YK Bear	1800	390	385	390	+15

VANCOUVER TRADING

Stock	Sales	High	Low	Close	Net Ch'ge
MINES					
Aberdn	2000	35	30	30	—5
Acheron	8000	42	40	41	
Adanac	500	50	50	50	
Adonis Mns	15500	41	38	38	—2
Afton Mns	100	760	760	760	
Alice Lake	500	12	12	12	—1
Anchor Mns	2000	21½	21½	21½	+2½
Andx Mns	2500	11	10½	11	
Arcadia	6500	24	23	24	+2
Arlingtn	1000	10	10	10	
Atlas Expl	10100	59	54	54	+2
Avino	3500	22	21½	22	
Barrier Rf	3400	69	69	69	+1
Bthrst Nrse	8500	82	80	82	+3
Benson	2500	23	23	23	+2
Blue Gulch	8300	90	86	89	—1
Brtndn Ltd	10	18	18	18	
Bulin Mtn	500	53	53	53	+1
Bx Develop	1300	51	51	51	—5
Calta	3 500	38	38	38	
Cambridge	1000	26	26	26	—4
C Barranca	1000	18	18	18	
Cardigan	1000	13	13	13	—1
Cass Cons	3000	8	8	8	
Celtic Min	46000	40½	39	40	
Charta Mns	27800	48	40	46	+6
Citex Mns	7000	19	16	17	—2
Colt	8000	56	54	56	+1
Columb Rvr	100	22	22	22	
Comet Ind	100	135	135	135	
Conoc Sil	3000	40	38	38	
Con Cst Slv	72	30	30	30	+8
Cons FtnCh	3000	40	40	40	
C Stndrd	3000	19	19	19	+1
Cop ExMn	39000	51	48	50	—1
Cop Giant	10000	6	6	6	
Cop Ridge	30800	30	22	27½	+5½
Cord Intl	2050	161	160	160	
Coronation	5200	22	20	22	+2
Crem Slvr	500	47	47	47	+2
Cree Lake	1000	45	45	45	
Cumont	3500	55	50	50	—5
Daltn Res	22000	50	43	48	
Dankoe Mns	380	130	125	130	
Drkhwk Dv	1000	48	48	48	—2
Davenport	3700	52	50	50	+1
Davis Keay	5600	63	55	55	
Demsy Mns	1500	30	30	30	
Doly Var	1500	31	28	31	+3
Dusty Mac	4500	20	20	20	+1
Dynasty	400	$9¼	9¼	9¼	+25
Eagle Rvr	1000	12	12	12	+1
Equat Res	2250	21	20	21	
FoscoMn g	2000	67	60	67	—4
Giant Ex	1000	17	17	17	
Gibraltr	350	$11½	11⅜	11⅜	
Glen Copr	11500	17½	15	15	—2½
Goldn Gate	9000	33	31	32	—2
Gold Rvr	500	74	74	74	+6
Grndora	81500	27	22	27	+4
Grnit Mtn	114467	29	23	27	+2
Gr N Pete	1000	36	36	36	—3
Grn Eagle	5000	16½	16½	16½	
GunnMn s	30800	172	168	170	—1
Hart Rvr	6000	8½	8½	8½	
Henrietta	3000	16	16	16	
Highl Lode	1000	13	13	13	
Highhwk	11833	15	14	15	
Hi Chief	12000	13	12½	13	—1
Hi Merc	1000	17½	17½	17½	— ½
Highl Valy	5000	12	11	11	—1
HBay Mtn	2500	6	6	6	
Ice Statn	1000	23	23	23	
Imp Mtls	35500	35	32	32	—2
Inlnd Cop	10000	23	21	23	
Inter Tech	1000	30	30	30	
Iskut	8000	16½	16	16½	
Jackpt Cpr	3500	17	17	17	+1
Jason Exp	16000	6½	6	6	
Joy Mine	4500	45	45	45	+1
Kalco	6000	19	18	18	—2
Kamad	10000	117	109	117	+9
Kelver Mns	1000	10	10	10	
Laura	2500	17	15½	17	
Leemc Mn	232400	79	73	77	+2
Lexingtn	2500	17	16½	16½	+ ½
LoneCre k	5000	3 5	33	34	+1
Makao Dev	2000	19	18	19	+1
Maverck Mt	1000	35	35	35	+3
Metr Mng	24500	35	32	32	+1½
Mt Sickr	9000	40½	40	40½	+2½
Mt Wash	1000	11	11	11	
Nadina	500	34	34	34	
N Privtr	20000	25	24	25	
New Taku	1000	9½	9½	9½	
New Territ	15000	11	10	11	+1
Nitracell	2000	12	12	12	
Norcan	6000	4	4	4	
Norgold	4500	3½	3½	3½	— ½
Northair	6000	52	50	50	—1
Northlod	1000	18	18	18	
Nor Pac	5000	28½	23	23	—5
Paramnt	1000	13	13	13	
Pathfndr	9000	43	41	42	—1
Pat Slvr	2000	5	5	5	
Pinnacle	7500	26	25	25	—1
Polaris	10000	5	5	5	
Primer	1000	13½	13½	13½	
Pyramid	6000	17	15	16	—1
Quatsino	1500	7	7	7	
Ramco Ind	37000	16	15	15½	—1
Robert Mn	17000	26	24	26	+1
Rockt Mns	3000	9	8½	9	+1
Rockland	5500	4	4	4	
Ring Hills	14500	38½	35	38	+3
Rose Pass	5000	29½	29½	29½	
Sabina Ind	2100	119	112	119	+9
Sierra Emp	3300	340	330	340	+10
Slvr City	7000	22	20	20	
Slvrquick	1000	10	10	10	
Slvr Sprng	1500	38	32	32	—8
S Stndrd	3500	67	66	67	
Skaist Mns	7000	27	26	27	+1
Slocn Dev	800	145	135	145	+16
Sonic Ray	500	24	24	24	+3
Sou Seas	1500	10	10	10	
Spectroair	32500	29	25	26	—2
Stall Lake	3200	90	86	90	
Taseko	7100	16	16	16	
Texl Dev	36500	46	41½	44	—1
Torwst Res	500	18	18	18	— ½
Trns Colm	3000	12	12	12	
Tyee Lake	100	16	16	16	
Valy Cop	280	$9½	9½	9½	
Vestor Txpl	2500	98	97	98	+1
Westn Mns	300	305	305	305	
Wharf Res	500	111	105	105	—6
White Rvr	7500	23	22	22	—1
Woodsreef	500	80	80	80	
Zenith	2000	21½	21	21½	
Warrants					
Celtic A	5000	½	½	½	
Colemn B	1000	41	41	41	
Texl A	14500	4½	4	4	
INDUSTRIALS					
Alcn Alum	1400	27½	27½	27½	
Atha Colmb	500	335	335	335	+5
Balco Ind	500	$14	14	14	—50
BBC Trus U	700	$11⅝	11⅝	11⅝	
Bnk BC	200	$23¾	23¾	23¾	
Bloc Bros	3800	285	285	285	
Bct 6 Pref	30	74½	74½	74½	
Burrard Mtg	100	325	325	325	
Cdn Pacific	50	$18¾	18¾	18¾	
Capt Intrn	8600	179	171	175	—5
Colmb Brew	1288	330	300	300	
Computrx	3000	50	46	50	
Cons Bear	400	$5	5	5	
Cornat Ind	4100	340	335	340	
Cornat PrA	300	$19¼	19¼	19¼	
Cor Cred Pr	500	280	280	280	
Crestwd	600	90	85	90	
Dawson Dev	700	$6¾	6¾	6¾	
Delta Htl	540	285	285	285	—15
Doman Pr	200	$88⅛	88⅛	83⅛	
Doman Ind	300	$11⅜	11⅜	11⅜	
EDP Indust	22109	50	46	50	+5
Fidelity Tr	900	490	475	475	
Finn Tr	50	$12¼	12¼	12¼	
Four Season	600	200	195	200	+10
Gt Nat Lnd	1000	90	90	90	+5
Gregry Ind	400	230	220	230	
Grous Mtn	1100	190	185	190	
Hobrough	300	225	225	225	
Imp Marine	500	32	23	23	
Intg Wood	500	390	390	390	
Intl Cent	3500	95	90	95	+1
Interpix	500	20	20	20	
Intl Visual	3500	69	68	68	—2
Ionarc	1500	165	164	165	
Key Indust	5000	29	29	29	
Lancer Cda	500	110	110	110	
Laur 140Pr	1450	19¾	19¾	19¾	
Laur 125Pr	600	16½	16½	16½	
Macmilln	300	$30⅝	30⅝	30⅝	— ⅝
Mercuria	1500	41	41	41	
Mohwk Ind	2000	200	200	200	
Nw Sports	330	$6	6	6	
Nw Finance	600	230	230	230	+20
Pace Indust	600	61	61	61	
Pac Nth Gas	500	225	225	225	+25
PWA	1400	$11¼	11	11¼	+25
PWA PrA	50	$45	45	45	
Portcom	300	48	48	48	
Pottr Dist	1464	450	445	450	+10
Redhl Inv	100	$13	13	13	
Steintron	1000	$6	6	6	+50
Sun A	15	$53	53	53	
Therm Plx	5200	130	125	127	+1
Tokar Ltd	500	320	320	320	+5
T Cda Glass	200	$11⅛	11	11⅛	
Tr Mountn	50	$23⅜	23⅜	23⅜	
Wardair	650	285	285	285	+5
Weldwd	500	$17¾	17¾	17¾	+25
Westwrd	700	142	140	140	—5
Warrants					
Fidelity	100	350	350	350	
OILS					
Alska Kenai	2000	73	70	73	
Albny Oil	300	113	113	113	—2
Alta Pete	1500	235	225	230	
Ballindry	4800	130	125	125	
Cdn Hdrogs	2000	106	105	105	—1
Chapparl	3000	26½	26	26	
Colonial	1000	90	90	90	
Comapix	2500	73	70	70	
Concept Res	300	225	225	225	
Coseka Res	900	395	360	395	+30
Davoil Natl	1000	23	23	23	
Earlcrest	1000	10	10	10	
Embassy	3000	50	48	50	+2½
Freehold	1500	130	125	125	—4
Futurity	500	20	20	20	
Giant Reef	3000	29½	29	29	—3
Greenlnd	521	112	112	112	
Montry A	38500	55	52	55	+1
Mtn States	4700	132	110	120	—14
Plains Pete	4000	24	23	23	—1
Pondery	1700	105	105	105	—3
Prp Expl	52300	128	119	120	—5
Rand Res	2000	66	66	66	
Seneca Dev	5500	66	62	65	—3
Silml Ltd	3166	29½	29½	29½	
S Christl	7100	103	100	100	
Skat Res	3400	190	190	190	+10
Stampede	20000	85	81	83	+3
Texacl Res	1000	12	12	12	
Vargas	500	17	17	17	+2
Western Ex	4000	7	7	7	
Wstn Warnr	1000	37	37	37	
Wms Gold	8000	30	27	27	—1

MUTUALS–BONDS

MUTUALS	Bid	Ask
Acro Fd	137	151
All Cdn Com	754	824
All Cdn Div	814	889
All Cdn Ven	386	422
All Cdn 4000	518	566
Amer Gr	561	616
Andreae Eq	535	585
Assoc Inv	621	627
Cda Gr	614	675
Canagex	1129	1221
Cdn Gs En	1500	1648
Cdn Inv	524	574
Cdn S Gr	559	614
CSA Gold	838	916
Cdn Trust'd	517	568
CSM Japan	1342	1475
Col Mut	580	643
Com Intl	1538	1690
Com Intl Lv	399	438
Com Ven	772	848
Corp Inv	632	694
Corp Inv S	521	572
Dom Com	644	700
Dr'fus Inc	1146	1256
Dr'fus Intl	1178	1291
Eaton Vik	606	659
Educat Eq	826	869
Enfarea Inv	654	719
Exec Fd C	628	688
Exec Intl In	201	
Fraser Gr	388	426
GIS Com	1105	1215
GIS Inc	393	432
Gr Eq	826	907
Guard Tnt	98	108
Guard Gr	915	
Harvard Gr	733	733
Ind Gr	1030	1132
Int Eng	263	289
Intl Gr	794	868
Int Inc	432	475
Inv Gr	1258	1375
Inv ntl	651	1712
Inv Mut	588	643
Maritime Eq	340	371
Mut Accum	617	678
Mut Bond	1045	1148
Mut Gr	371	408
Must nc	534	
Natrusco	1696	1756
Nat Res	794	868
NW Eq	609	669
NW Cdn	564	620
NW Gr	529	581
Pac Comp	759	759
Pac Div	576	576
Pac Res	331	331
Pac Ret	513	513
Pac U.S.	409	409
Pen Mut	915	915
PHN	1313	1341
Planned R	481	529
Princ Gr	456	500
Princ Ven	252	277
Prov Mut	770	842
Prov Stk	610	667
Prud Gr	687	751
Reg Gr	957	1052
Reg Ven	446	490
Royfund	685	713
Temp Gr	939	1026
Timed Inv	903	
Un Accum	530	582
Un Accum R	536	589
Un Amer	183	201
Un Horizon	252	277
Un Ven	342	376
Un Ven R	506	556
Uni S Eq	805	885
York Fd C	519	564
INDUSTRIALS		
AGF Spec	270	275
CPI Com		unch.
Guard Gr pf		unch.
Jolly J cmm	90	100

p 10, mutuals, 7 emf, o27

BONDS		
Cdas 8 74	102¾	103¼
Do 5½ 75	97.00	97.20
Do 3¼ 76	89¾	90¼
Do 7 77	99¾	100¼
Do 4½ 83	79½	80
Do 6½ 95	90	—
Ont 8 98	98¼	98¾
Nfld 8⅛ 93	99½	—
CORPORATIONS		
Alta Gs 8⅛ 92	98	101
BMo 7 78 95½		
BMo 7 78	9½	98½
BMo 7½ 77	97½	105½
Bell 8 80	101	105
Do 8 97	96½	99
Do 8⅜ 93	100½	103½
BC Tel 7⅞ 95	93½	96½
Do 9⅛ 90	104	—
Do 9⅝ 92	107	—
Do 8¼ 94	97½	100½
CP Htl 8⅝ 92	99	103
Con Gs 8 92	97	100
Flcon 7¾ 91	92½	96½
Gulf 8⅝ 91	102	—
HFC 8 92	95	99
INCO 8⅝ 91	101	105
MHT 9 80	100	104
Niagr 8¼ 92	99	102
Pan C 8¾ 92	100	104
Roy Bk 7 91	96½	99
SSR 8¾ 92	101	105
TrGr 9 91	101½	104½
Wstc 8¼ 93	98¾	101
CONVERTIBLES		
Ackl 7½ 88	101	105
ALGT 7½ 90	144	—
CGas 5½ 89	84½	88½
Gnstr 6½ 92	115	120
Home 5½ 92	114	118
Scrry R 7 88	87	91
Wsct C 5½ 88	85	89
Wsct 7½ 91	107	110

Investment Yields

Imp-Commerce	.92	31.13	2.95
Montreal	.88	18.38	4.78
Nova Scotia	1.08	34.75	3.10
Royal	1.00	35.75	2.79
Toronto-Dominion	.96	33.25	2.88
Bank of B.C.	.20	23.50	8.85
PREFERRED AND "A" STOCKS			
Alb G Trunk Pr.	4.75	72.50	6.55
B.C. Sugar Pr. A	1.00	14.74	6.77
Cdn Pac Inv Pr A	.95	28.50	3.33
Int Nat Gas A	1.00	13.63	7.33
Loblaw Comm Pr	2.40	31.00	7.74
Sun Publish A	1.32	54.00	2.44
Trad Gr 5% Pr.	2.00	26.00	7.69
COMMON STOCKS			
Abitibi	.12	10.63	1.12
Alcan	.80	27.13	2.94
Algoma	.50	17.25	2.89
Bell Telephone	2.84	43.38	6.54
Block Bros.	.07	2.85	2.45
Brascan	1.00	20.50	4.87
B.C. Packers B	1.50	33.50	4.47
B.C. Telephone	3.20	53.75	5.95
Calgary Power	1.00	27.50	3.63
Canada Cement	2.00	57.50	3.47
Canada Packers	.72	24.25	2.96
C.I.L.	.60	16.75	3.58
C.P.	.70	18.38	3.80
Consumers Gas	.88	16.13	5.45
Disillers Seagram	.70	39.25	1.78
Dominion Bridge	1.50	36.13	4.15
Dominion Stores	.12	14.00	5.14
Domtar	.60	20.00	3.00
Ford of Canada	3.00	97.00	3.09
Genstar	.70	16.25	4.30
Greyhound Lines	.68	19.25	1.80
Gulf of Canada	.60	33.25	1.80
Hayes Dana	.24	10.38	2.31
Home A	.50	40.25	1.24
Imperial Oil	.60	39.88	1.50
I.T.C.	.96	18.00	5.33
Interp Pipe	1.00	25.50	3.92
Labatt	.80	27.50	2.90
MacMil Bloedel	1.00	30.00	3.33
Neonex	.05	3.95	1.26
Okanagan Helicop	.20	13.13	1.52
Pac West Air	.25	11.00	2.27
Simpsons	.60	31.25	1.92
Southam	.60	30.75	1.95
Steel of Canada	1.20	59.50	2.01
Trans World	1.00	36.88	2.71
Trizec Corp.	.30	20.88	1.43
Union Gas	.64	11.13	5.75
Victoria Grey Tr	.92	30.00	3.06
Walkers	1.45	51.88	2.79
West Coast Trans	.60	21.88	2.74
Woodwards St A	.70	27.75	2.52
Sartoga Prcesing	.35	5.00	7.00
MINES			
Asbestos Corp.	.20a	16.00	1.25
Bethlehem	.60	14.00	4.28
Cassiar Asbestos	.70	11.00	6.36
Cominco	.90	29.50	3.05
Craigmont	.60	6.25	9.06
Denison	1.40	32.00	4.37
Dome	.80	90.00	.88
Falconbridge	.50a	73.50	.68
Hollinger	1.60	46.00	3.47
Inter Nickle	1.00	30.38	3.29
Kerr-Addison	.05	12.25	4.08
Noranda	1.20	50.50	2.37
Pine Point	3.50	31.88	10.97
Placer Develop	.95	52.38	1.81
Sherrit Cordon	.40	16.50	2.42
Teck Corp A	.22½a	3.65	6.16

a Paid to date — dividend omitted

OPENING MAY 15

24 Hr. Telephone Answering and Radio Dispatch Service

TELRAD

818 CORMORANT ST.

385-6741

A Division of Ball & Shemilt Electronics Ltd.

REAL ESTATE MANAGER

As one of Canada's most progressive national financial institutions, we are seeking a dynamic individual with good sdpervisory and Real Estate sales experience to develop and manage our Real Estate operation. Preference will be given to those applicants with proven ability and success in Real Estate Sales Management.

This opportunity can be explored in complete confidence by contacting:

CANADA TRUST COMPANY
650 View Street, Victoria, B.C.
Attention: J. P. Moroney

THE FINEST VIEWS IN VICTORIA

111 DENISON ROAD

$126,000

3200 sq. ft. of luxury living in this new home which is centrally located in Oak Bay. For further information or viewing call

384-8126 J. F. COLWELL 592-9828

Pemberton, Holmes Ltd.

FOR LEASE

DOWNTOWN VICTORIA STORE

On Yates Street, opposite Post Office and Parkade. Approximately 3,000 square feet. Large showroom, 3 offices, 2 washrooms, plenty of storage, 3-phase power for workshop if required. Renovated 1 year ago. A-1 shape plus approximately 800 square foot mezzanine floor area. Available immediately. $450 per month.

Call 384-7138 Day or 477-6479 Evenings

KENT & PRICE

INSURANCE AGENCIES LTD.

have moved to

804 BROUGHTON ST.

Next to the Credit Union Office
Across from The Royal Theatre

new telephone 386-1454

MALAHAT

50 BEAUTIFUL ACRES

Summer cottage and warehouse. Two small lakes and good roads throughout. Power laid on. Property all fenced. Easy access off highway Priced less than $2000 per acre. For further information, contact.

G. MARSHALL

388-4271 383-2173

J. H. WHITTOME & CO. LTD.

706 Fort Street

1440 BEACH

CONDOMINIUM HOMES

After only 2 months we are pleased to announce that due to the tremendous response and excellent value there are ONLY 7 OF THESE 2 and 3-BEDROOM PRESTIGE CONDOMINIUM HOMES AVAILABLE.

Prices $48,850 $76,750

Open to View Daily 2 to 4 p.m. (except Sunday)

WHYTE & GOWER
OAK BAY PROPERTIES

2227 Oak Bay Avenue Phone 592 2407

THE BREAKWATER

ONLY 7 OF THE 16 UNITS LEFT

A new concept built especially for those who choose to enjoy boating, and those who wish to tie up at the backdoor. The parklike setting overlooking the entrance to Tsehum harbour is just twenty miles from the centre of Victoria. The semi-detached condominiums are architecturally designed and are of the finest construction, with a natural cedar finish.

These luxury homes are well priced at **$53,196** and **$57,482**.

Open Each Week

Friday and Saturday, 1 to 4 p.m.

COME AND VIEW OUR DISPLAY SUITE

384-8126 JOHN S. COLWELL 385-3018

Pemberton, Holmes

SPACIOUS IS THE WORD

DONCASTER AREA

Just new on the market, this 5 or 6-bedroom home is the answer for the large family. Large living room, family room, dining room, kitchen with bar. Three bathrooms, swimming pool within secluded patio. Tremendous irregular lot on dead-end street. Asking $57,500. See it with:

BUZZ MAINPRIZE — 658-8268

ROBIN ESTLIN — 658-8357

BLOCK BROS. REALTY LTD.

Shelbourne Street, 477-1841

FOR SALE

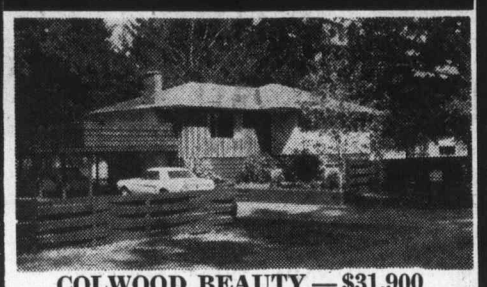

COLWOOD BEAUTY — $31,900

RARE OPPORTUNITY — NEW EXCLUSIVE LISTING

This charming 3-bedroom, full basement home is located on a lovely (80x130) treed landscaped lot (fully fenced), in a prime area of Colwood. For appointment to view call

J. B. YOUNG 598-1818 or 383-4124 anytime

ROBERT YOUNG 477-8749

Park Pacific Investments Ltd.

OPEN HOUSE

1250 ACTON STREET

FRIDAY, 4 to 7 p.m.; SAT, 1 to 5 p.m.

MOVE IN IMMEDIATELY. This cosy and roomy family home has been ... the top. New wiring, plumbi... a good furnace in part baseme... family. There are 2 large b... and more upstairs. Yes, l... ndle it if you qualify for a ... by and see it? Asking price $26,900.

SOLD

385-7721 BILL WEISS 385-5894

GARDNER REALTY LTD.

899 FORT STREET

SPECIAL SHOWING

WATSON MANOR

1000 McLURE ST.

OPEN TO VIEW

SATURDAY 1:30 - 4:30

IDEAL RETIREMENT

Close to Town and Beacon Hill Park

Large One-Bedroom Condominium Suites

Prices $16,450 to $17,950

WHYTE & GOWER

Oak Bay Properties

2227 Oak Bay Ave. 592-2407

Briefs

B.C. Drilling Declining

CALGARY — Higher prices for crude oil announced by major oil companies this week will encourage exploration and development in western Canada, particularly in Alberta, John Porter of Calgary, executive vice-president of the Canadian ssociation of Oilwell Drilling Contractors, said Thursday.

The number of wells drilled so far in Alberta this year is up 60 per cent over the same period last year, the association reported.

However, in B.C., where oil royalties were recently increased, drilling declined from 140 to 100 wells. In Saskatchewan, the number increased from 19 to 27.

Crude oil production declined from last year's totals in B.C. in the first two months of this year, according to government figures released Friday. In January the decline was from 64,000 to 61,000 barrels and in February it was a drop from 67,000 to 62,000.

However, natural gas production rose from 1.12 billion to 1.27 billion in January and from 1.12 to 1.25 billion in February.

Tungsten Deposit to be Probed

VANCOUVER (CP) — Amax Exploration Ltd. Friday announced a $500,000 exploration program on what the company believes is possibly the world's largest tungsten deposit, 240 miles northeast of Whitehorse, on the Yukon-Northwest Territories border.

The deposit is estimated to contain 30 million tons of ore worth about $1.2 billion, grading at .9 per cent tungsten. Amax is a wholly-owned subsidiary of American Metal Climax Inc. of New York, the largest tungsten producer in the western world.

B.C. Molybdenum Purchased

NEW YORK (CP) — American Metal Climax Inc. announced Friday the purchase of British Columbia Molybdenum Ltd. by its subsidiary, Climax Molybdenum Corp of B.C. Ltd.

The announcement said the purchase includes Molybdenum deposits represented by company claims, the shutdown mine and other facilities on the company property.

Operations were suspended by B.C. Molybdenum last year when they proved to be uneconomical.

Officials of American Metal Climax declined to indicate the purchase price or other details.

Mortgage Debentures to be Aired

OTTAWA (CP) — The advertising of mortgage loan company debentures will be permitted on the air so long as federal and provincial regulations are observed, the Canadian Radio-Television Commission decided Friday.

The commission said the broadcast advertising of debentures issued by mortgage loan companies will be permitted if:

Such advertising is not against the law of the province in which the broadcast station is located; the advertising conforms with guides issued by the deposit insurance agencies of the federal or provincial government; and such advertising is in accordance with any applicable industry code of advertising.

Security Treaty Link

Nixon Surprises Japanese

By SAM JAMESON
Colonist-Los Angeles Times Service

TOKYO — A warning from U.S. President Nixon that economic disputes between the United States and Japan could "tear the fabric of our alliance" Friday sent waves of surprise — and to some extent, shock — through Japan's press and government.

It was the first time any American president had directly linked the U.S.-Japan security treaty with economic issues.

The foreign ministry told Japanese newsmen it did not consider what it called "a new approach" to Japan by Nixon in his foreign policy report to be aprovocation. It did, however, state in what was described as an "informal view" that Nixon's comments on Japan represented a "new severity."

Contacted privately, a high foreign ministry official said Japanese diplomats stopped short of reading the remarks on Japan as "a third Nixon shock." The United States, in the past, has emphasized that political relations could suffer if economic problems were not solved, he acknowledged.

But on Nixon's reference to the security treaty, he said:

"We would have welcomed a bit more mild expression. We did not expect this."

The Nixon phraseology that made banner headlines and opened diplomats' eyes was this passage:

"It is no accident that the U.S.-Japan security treaty commits our two nations to 'seek to eliminate conflict in their international economic policies ...' Without conscious effort of political will, our economic disputes could tear the fabric of our alliance."

The president's direct reference to Article 2 of the treaty as revised in 1960 was reinforced by four other economic-military passages in the unprecedented 12-page section on Japan.

In its "informal view," the foreign ministry said Nixon's "stiff approach" reflected a realization that there is a need for continued and deepened consultation with Japan.

"We agree with that opinion and do not take these remarks as a challenge," the ministry said.

Privately, a Japanese diplomat reiterated that the reference to the security treaty — although a surprise — was not being equated to the two previous "Nixon shocks." They were the 1971 Nixon announcements, both made without consultations with Japan, that the president would visit Peking and that dollar-gold convertibility was being suspended.

Kazushige Hirasawa, a foreign policy critic known to have influence in governmental circles, said in a nationally televised commentary that the Nixon declarations appeared to be intended as a "shock treatment" designed to forestall any threat to the continued existence of the security treaty.

The critic said Nixon's reference to the treaty in connection with economic issues was "typical of Nixon politics, which — as seen in the Watergate incident — is a strategy in which any means will be adopted to achieve a goal."

The goal in this case, he said, was the economic one — not a military one.

Dividends

Camflo Mines Ltd. 10 cents, plus extra of 10 cents; payable June 29; record June 14; xd June 12.

El Paso Natural Gas Co. 25 cents U.S.; payable June 29; record May 25; xd May 23.

International Telephone and Telegraph Corp. 31 cents U.S.; payable July 1; record May 11; xd May 9.

I.U. International Corp. 18¾ cents U.S.; payable June 1; record May 14; xd May 10.

Lone Star Gas Co. 36½ cents, increase of 1½ cents; payable June 4; record May 18; xd May 16.

Orchan Mines Ltd. 10 cents; payable June 15; record May 18; xd May 16.

Robinson Little and Co. Ltd. class A 2½ cents; payable June 1; record May 11; xd May 9.

Interims

VANCOUVER

	Bid	Ask		Bid	Ask
Abaca	40	42	Hertz In	32	35
Abella	20	29	Highld Q	38	40
Able Ex	3	5	Hobo Cr	30	32
Acaplo	13	16	Holbrg	8	11
Adar Rs	37	40	Honda	12	21
Alakon	5	6	Hub Mn	15	20
Alberni	55	72	Hunt Bas	5	11
Alvlia	12	14	Joniper	15	19
Amalgm	1	4½	Kaza Cpr	28	30
Ambass	3	4	Keith Cp	16	17
Amber	22	30	Kelgln	6	10
Ang Wsf	6	7	Kendal	46	52
Arc Res	50	53	Kismet	30	32
Arian P	15	25	Komo E	4	8
Aselo In		16	Lantern	55	60
Athena	9½	12	Lewes R	4	5
Balfour	46	48	Lou Mex	53	55
Bart Mn	35	36	Low Val	7	9½
Belcara	22	25	Lucky St	6	
Bev Cal		35	Manox P	40	49
Bonnevl	25	28	McLeod	20	24
Bonus R	35	38	Midnth	11	
Boru Mn	19	20	Milestn	16	20
Brent E	18	21	Mollie M	3½	6
Brwstr	8	10½	Montan	7	10
Brown O	10	14	Mt Hylnd		11
Buckey	17	18	Nation L	5½	8
Carlan	18	20	N Denvr	33	45
Can Bas	11	14	Nicola	30	33
Canwex	17½	18	Nisson	11½	14
Cardwl	3	7	Nthstar	48	
Caroln	36	40	Nthwd	104	106
Centex	f 7	10	Panthr	15	17
Chlngr	58	60	Payette		10
Channel	15	18	Perry R	60	62
Coast In	24	28	Plaza R	37	44
Colby	63	65	Pr Stew	32	35
Cmmnd	7	8	Princss	65	68
Condrd	25	30	Prism	15½	18
Conjur	8½	15	QC Exp	11	15
C Altair	41	45	Radiat	4½	5
C Cleve	6	9	Remar R	13½	16
Cop Mac		40	Richwd		110
Coppr L	61	62	Rimrk	20	22
Corval R		21	Rio Plat	58	
Coynex	40		Robina	42	50
Darsi	7	8	San Jac	19	20
Decade	63	67	Shasta	1	102
Dictatr	5½	8	Silmnc	15	19½
Donna	7½	8	SPA Mns	3	5
Drchstr	16	17	Spclatr	70	78
Dorita	15	19	Spirit E	37	44
Dynam	8	9	Starbrd	14	
Eagle B	29	30	Starlett	19	20
Erin Ex	35	43	Stellak	7	9½
Fortun I	15	25	Sunris	8	10
Glvstn	115	119	Swim Lk	5	10
Gary Mn	17	19	Tandem		105
Geoqst	2	215	Tanzill	14	17
Geo Dyn	65		Teknol	13	20
Geo Star	18	20	Turngn	68	75
Giant Mt	17	19	Triton	145	1½
Gleylyn	7	8	Univex		65
Gramar	16	30	Vanalta	41	42
Gr Prir	55	65	Victor	7½	8
Gr World	31½	32	W Stand	16	18
Gulf Ttn	24	30	Whipsw	13	14
			Yukon G	63	65

U.S. Rate Jumps

NEW YORK (UPI) — The banking industry in the United States started a new round of prime rate increases Friday.

The increase amounted to a quarter point, boosting the prime rate to 7 per cent from 6¾ per cent. The prime rate is available to top corporate borrowers and other loan rates generally are scaled from this level. The increase is effective Monday.

First National City Bank and Chemical Bank kicked off the increase early in the day, and similar announcements followed from several of the nation's major lending institutions.

Grain Markets

WINNIPEG

	Open	High	Low	Close
Flax—				
Dec.	476¾	477	473	473
May	526½	527¾	523	524
July	523½	523½	518	515
Rye—				
Oct.	162	163	160⅛	160½
May	153	154⅜	153	153¼
July	157	158½	155½	156
Oats—				
May	115½	115½	115½	115½
Oct.	112	112	111½	111½
July	116	116	116	116
Barley—				
Oct.	157½	157½	157½	157½
May	161¾	162⅜	161¼	162⅝
July	158½	158⅝	158¼	158⅝
Rapeseed (Vancouver)—				
July	388	390½	381	382¾
Jan.	397½		391½	391½
March	390	393¼	384	387
Rapeseed (Thunder Bay)—				
June	407	410½	401½	401½
Sept.	405	408	398¾	398¾
May	390	393¼	384	387

CHICAGO

	Open	High	Low	Close
Wheat—				
May	239	244	238½	243
July	232	234½	229¾	232½
Sept.	229½	233½	229½	232¾
Corn—				
March	169½	170½	168¼	170
May	175½	177½	175	176½
July	170	172½	169½	171½
Oats—				
May	Unq.	89¾	88½	89
July	93¾	94¼	93¼	93½
Soybeans—				
March	457	459	451	454
May	768	777	764	775
July	714	728	714	726

Calgary Stocks

Stock	Sales	High	Low	Close	Net Ch'ge
Industrials					
KSF Chm wt	200	2	2	2	
Oils					
Bashaw Le	17000	8	6	6	
Clarepine	1000	20	20	20	+3
Gold Lake	100	150	150	150	+20
Midvale Ex	2000	20	20	20	—5
N Gateway	1000	10	10	10	—2
N Y Oils	3500	92	91	91	—3
Retroqst	500	80	80	80	
Republic Rs	800	100	100	100	
Thomson Dr	200	330	325	325	—25
Twin Richfld	500	11	11	11	
Mines					
Alcor Min	4000	28	28	28	+2
Cultus Expl	500	38	38	38	+1
Jetex Res	2000	55	50	50	+10

WANTED

ROLLS ROYCE or BENTLEY

Mid Sixties

592-3881

HOUSES

Urgently Needed

2 Properties for Bona Fide Buyers

One in OAK BAY Up to $60,000

One in SAANICH Up to $45,000

All replies treated in strictest confidence.

W. G. MOORE

386-3231, 658-8681

BLOCK Bros. Realty

1800 Blanshard

MT. BAKER and SEA VIEW

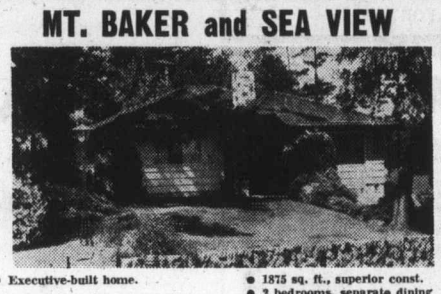

- Executive-built home.
- Exquisite garden, easily maintained, no steps
- University area.
- 1875 sq. ft., superior const.
- 2 bedrooms, separate dining room, pool room.
- Priced way below replacement value at $69,600.

OPEN HOUSE—BY OWNER

Sat., May 5 — 1-4

Sun., May 6 — 11-4

478-4811

OFFRE D'EMPLOI:

DIRECTEUR GENERAL

La Federation des Franco-Columbiens ouvre un concours public en vue de l'engagement d'un Directeur general.

Qualifications requises:
- experience dans le milieu Franco-Colombien
- maitrise du francais parle et ecrit
- connaissance pratique de l'anglais
- experience en administration et en direction du personnel
- capacite de travailler en equipe
- connaissance de l'animation
- maturite

Lieu de travail: Vancouver. Le directeur general est appele a se deplacer frequemment.

Salaire: $11,000.00.

Adresser sa candidature **avant minuit le 18 mai 1973:**

Le Vice-President,
Federation des Franco-Colombiens,
708 ouest, 16ieme avenue,
Vancouver 9, .C.B.

"VICTORIA'S LEADING "Condominium" "BROKERS"

FINEST SELECTION BEST LOCATIONS

OPEN HOUSE

Mon.-Sat., 2-4 p.m.

WATSON MANOR

1000 McClure St.

RETIREMENT

One Bedroom Condominium Suites

$15,000 - $17,950

MARQUEE COURT

2095 Oak Bay Ave.

RETIREMENT

(Bus at Door)

2 ONLY

$16,200 - $17,500

DEAN HOUSE

1875 Lansdowne Rd.

2 ONLY

1 Bdr. and Den Suites

$27,900

Deluxe 2 Bedroom 1437 sq. ft.

$35,900

3 ONLY

MYHRE TERRACE

Deluxe Townhouses

McKenzie Avenue at Glanford

OPEN HOUSE

Daily 1:30 - 4:30

(Except Sunday)

FRI. P.M. ONLY — 6-8

2 Bedroom split-level designs.

$26,900

TELEPHONE 592-2407

Whyte & Gower

Oak Bay Properties Ltd.

2227 Oak Bay Ave.

VICTORIA'S CONDOMINIUM and APARTMENT CENTRE

ROYAL ALEXANDRA

1450 BEACH DR.

Prestige units at preferred prices From $28,000

OPEN HOUSE

Daily 1:30 - 4:30 p.m.

Exclusively Presented by

BROWN BROS. on Blanshard

385-8771 (Anytime)

FIAT 128 SL

SPORT COUPE SHOWING

CKLG's Roy Hennessy

SAT. NOON TO 3 P.M.

Brian Holley Motors

REAL ESTATE APPRAISALS

Valuations for Real Estate or Capital Gains Tax purposes, or for property purchases or sale, by qualified and experienced Appraisers. Sixty years of Victoria Real Estate knowledge is available. Your inquiries will receive our careful attention without obligation. Call

Ker AND Stephenson LIMITED

680 Broughton Street 385-3411

OPEN HOUSE Sat. 1:30 - 4:30

3924 BLENKINSOP — $39,900

- 1,950 sq. ft.
- Large Lot
- 2½ Baths
- Five Bedrooms
- Near New Roof, Floors, Wiring, Plumbing

Come, see this large family home with

GEORGE WALL

For prior viewing call 386-2955 or Res. 478-5681

MAYFAIR REALTY

8%

GUARANTEED INVESTMENT CERTIFICATES

CITY TRUST

City Savings and Trust Company

1306 Douglas Street

Phone 383-4141

EVER THOUGHT ABOUT OWNING A CLOCK SHOP?

Chances are you haven't. But, if you are looking for a unique retailing opportunity, one that is a proven money maker, a clock shop may be of interest.

The Clock Shoppe is constructed and stocked as a turn key installation. The Shoppe is located, leased, equipped and stocked by marketing experts. All you have to do is walk behind the counter on opening day.

Your investment, — only the stock and fixtures.

For full details contact:

ALL ABOUT TIME SHOPS LIMITED

851 Park Royal

West Vancouver, British Columbia

Uplands Residence of Charm and Distinction

OPEN FOR INSPECTION SAT. 1:30 - 4:30

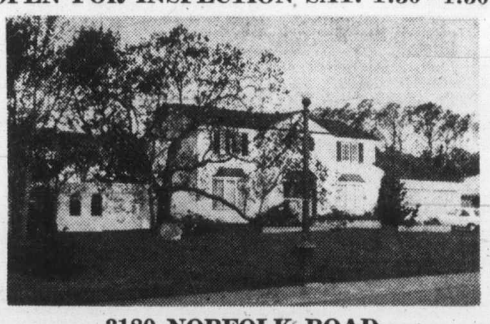

3180 NORFOLK ROAD

A truly first-class spacious house built in the Regency style in 1965 having good size landscaped garden with a southerly aspect on a quiet street in the heart of the Uplands. Featuring a circular entrance foyer and stairway, drawing room and family room open through French doors on to a split cedar fenced back garden, five bedrooms (master en suite including dressing room), four bathrooms, approximately 2,600 sq. ft. of living area, 6¾% mortgage may be assumed, many fine features make this an ideal family home. Price **$78,500**. For further information and prior appointment call:

PETER NASH 598-3321 or 592-3473 JOHN BARNES 598-3321 or 598-4243

JACK MEARS OAK BAY REALTY LTD.

NAMES in the NEWS

Thanks Is Worth $200,000

YELLOWKNIFE, N.W.T. — A young bush pilot who rescued four wealthy American businessmen last summer after a canoeing accident will receive a $200,000 gift when he reaches 25.

Randy Daoust, 19, says he signed a series of papers in Edmonton about a month ago.

"I don't know what kind of investment they have the money in," he said, "but they've got about $100,000 invested now and it will be $200,000, or maybe more, when I turn 25."

There are no conditions attached to the gift, he said.

Last July he was flying a single-engined aircraft when he picked up the four men, who had been stranded without food for 10 days.

□

OTTAWA — The justice department has decided not to lay charges against bush pilot **Martin Hartwell**. A spokesman for the department said that "we took a deep look at the situation and decided it was not a proper case to lay charges."

Hartwell
. . . no charges

□

NEW YORK — **Governor George Wallace** of Alabama, shot and paralysed from the waist down a year ago, is strong enough to make another run for the presidency in 1976, **says Dr. Ling Sun-chu**, a Chinese acupuncturist who has been treating him for two months.

□

KAMLOOPS — The disputed election of **Norman LaRue** as chief of the Kamloops Indian band has been set aside, the federal Indian affairs department has announced. **Len Marchand** (L—Kamloops-Cariboo), parliamentary assistant to Indian affairs Minister **Jean Chretien**, said a judicial inquiry found five persons had voted in the December election but were not ordinarily residents of the reserve. LaRue had defeated former chief **Gus Gottfriedson** by three votes.

□

OTTAWA — "You don't let a man like this sit by the road at that time of night," said Ontario Provincial Police Constable **Russ Lakcey**, referring to **John Diefenbaker**. The former prime minister was returning to Ottawa when the car in which he was riding in ran out of gas east of Ottawa about 2 a.m. Lakcey found him and drove him home.

□

NEW YORK — More than 2,000 persons turned out for the funeral of **Clifford Glover**, shot in the back by a policeman at the age of 10. Among the mourners was the City Housing Authority chairman, **Simeon Golar**, who made a brief speech in which he said he came "because I'm black."

□

PARIS — The French state security court has sentenced nuclear physicist **Dimitri Volokhoff** to 10 years' imprisonment for spying for the Soviet Union.

—AP

PETER NIESEWANA, journalist released from jail in Rhodesia and promptly deported to Britain, arrives in London. He said silence was price of his freedom.

Manitoba's Borowski Says He Won't Pay Income Tax

WINNIPEG (CP) — The Thompson member of the legislature, Joe Borowski, Manitoba's best-known opponent of abortion, announced Friday he is refusing to pay his income taxes as long as the federal and provincial governments continue to provide funds for therapeutic abortions.

Borowski, a former cabinet minister in the NDP government and now an independent, told the legislature he will not pay a single penny of income tax "even if it means going to jail."

In a speech repeatedly interrupted by procedural points and interjections from both sides of the house, he said civil disobedience was the only way left to deal with the abortion issue.

Ottawa Selects Ridley Island As Best Site for a Superport

VANCOUVER (CP) — Environment Canada has recommended a site near Prince Rupert, for a superport development.

Two reports, one by a private Vancouver firm and the other by the northern branch of the fisheries service, both made for Environment Canada, were released Friday.

Both conclude that Ridley Island, about four miles south of Prince Rupert, would be suitable.

The fisheries service report, a biological assessment of the Skeena River estuary, was based on a study conducted for almost five months from mid-April through August, 1972.

The other report, by F. F. Slaney and Co. Ltd., is a preliminary environment assessment of a superport development in the Prince Rupert region. This study was conducted during a four-week period this spring.

The Slaney report recommends that a core planning group "from all concerned government agencies "be formed to further study development of a port facility on Ridley Island, to develop an over-all land use plan for the area, and to assure integration of an existing pulp mill effluent outfall system with the physical port facility.

Environment Canada concludes that Fairview, on the southwestern edge of Prince Rupert, would be suitable only for a limited cargo port facility. It says Kitson Island, about seven miles southwest of Prince Rupert and about a mile offshore, is not suitable for development, while Ridley Island is suitable for development as a superport.

Development on Ridley Island, the report says, "would bring about the least increment of environmental degradation" and would ensure that "the zone of industrially oriented environmental degradation is concentrated in one relatively small area within the Prince Rupert district."

But Georgia Strait Offer Rapped

B.C. Ready To Study It

NANAIMO (CP) — Premier Barrett said Friday he is "very pleased the federal government finally concluded its report on Ridley Island" as a possible site for port development near Prince Ruptert.

Speaking on an open-line radio program, the premier said he is interested in reading the report as soon as possible.

"I want the opportunity to examine those reports and if they check out that Ridley Island is safe as an environmental site then we will discuss economics and we'll examine it." he said.

The federal government's report, released by Environment Minister Jack Davis, concluded that Ridley Island is a safe place for a possible super-port to handle shipments to Pacific countries.

Barrett, however, ridiculed Davis' proposal to make $20 million available each year for partially forgiveable loans to improve water quality in Georgia Strait as "no policy at all."

"These loans should be totally forgiveable," the premier said.

"To invite the municipalities to borrow money is no policy at all . . . I don't know where municipalities will get the money to borrow."

Barrett called this policy another example of how Ottawa discriminates against B.C.

"It's amazing that Mr. Davis says loans are available to our municipalities when gifts and handouts are given to other provinces," the premier said, naming Quebec as one province which has received particularly favorable gifts.

Commenting on reports that some auto insurance companies were refusing to renew policies, the premier said he intends to look into the matter and added that "if those companies are not prepared to deal with auto insurance let them make themselves known so the public can know from whom to buy other insurance."

PEETZ FOR WATER SKIS

CONDOMINIUM LIVING
Open House—Fri. 5 - 8; Sat. 1 - 4
Duncan—380 Brae Road
Duncan's first apartment condominium with one, two and three bedroom suites for sale. TERRIFIC location with prices starting at $14,800. Excellent financing, many extras.
Joe Manton 388-4271 382-5211
Ted Radway 388-4271 477-6176
J. H. WHITTOME & CO. LTD.
706 FORT ST.

OPEN HOUSE SAT. 2-5 P.M.

825 Leota Pl.—Off Searidge Dr.
Gracious living in this brand new lovely Cordova Bay home only 15 minutes from downtown, would appeal to executive with family. Large LR, DR, kitchen is a woman's dream, sunken family room with used brick floor-to-ceiling FP, 3 BRs and 2 baths up, marble-lined shower en suite, bright utility and 2-pce powder rm on main, den could be fourth BR, basement roughed in, magnificent entrance with wooden banisters, built-in outdoor barbecue, don't miss to look at one of the best planned houses available, all materials and colours extremely well co-ordinated. $56,900.
Annemarie Bolender 477-8653 or 477-1841
BLOCK BROS. REALTY LTD.

WE ARE PROUD TO OFFER
TWO LUXURY CONDOMINIUMS
Blair House
978 HEYWOOD AVE. On the Park
Open House Daily - 2:00 to 4:30
(Except Sunday)
Location and design of the 8 units (2 per floor) offers the final word in condominium luxury.
From $35,700
AL CHAUVIN Phone 385-3733

Bickerton Court
250 DOUGLAS STREET
Open House Daily - 2:00 to 9:00
(Except Sunday or by appointment)
Now over one half sold. Established as Victoria's best value in condominiums.
1-Bedroom Units from $21,000.
2-Bedroom Units from $31,500.
JOHN JAMES—382-0032
BICKERTON COURT—383-2214
PACIFIC STRATA SERVICES LTD.
26 Bastion Square

OPEN HOUSE
SATURDAY 1-5 P.M.
Cadboro Bay Beachfront
3911 Cadboro Bay Road
Executive Family Home
1.4 Acres, Swimming Pool
We are pleased to offer one of Victoria's most delightful executive homes for your consideration. Prime Cadboro Bay waterfront, and a truly impressive four-bedroom family home that boasts an enclosed 16x34 heated automatic swimming pool, sauna and steam room. Solid teak cabinetry in the kitchen and dining room, a cosy family room, and — oh yes, tennis courts, double garage, and greenhouses. All this and many more pleasant surprises await you when you inspect this truly impressive home.
Price reduced to $149,000
MLS 3161

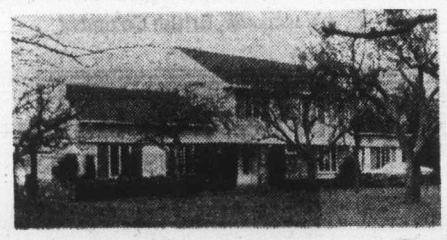

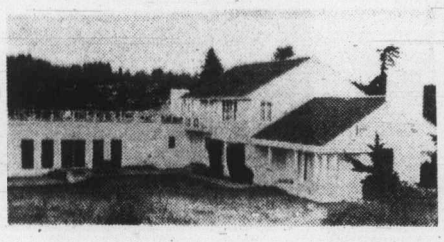

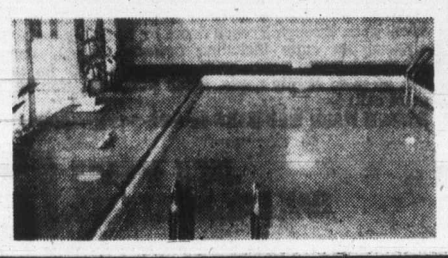

FOR SALE
Royal Trust
"THE SIGN THAT SELLS"
MARG McGREGOR 477-3675
or
PAULINE BROOKES 592-3242
or
The Royal Trust Co.
384-8001

SOUTH OAK BAY
SPECTACULAR VIEW HOME

A rare opportunity to purchase this unique estate. Over an acre of seclusion, and a large, elegant home of 4 bedrooms and den. Private driveway flanked by flowering shrubs and trees, natural rock outcroppings, high location and sweeping sea views are a few of the special features this property offers. Price firm at $82,500. May be shown to qualified buyers by appointment. Call Mrs. Watson, 598-4567.

OPEN HOUSE — WATERFRONT
5065 PROSPECT LAKE ROAD
Saturday 1:30 - 4:30 p.m.

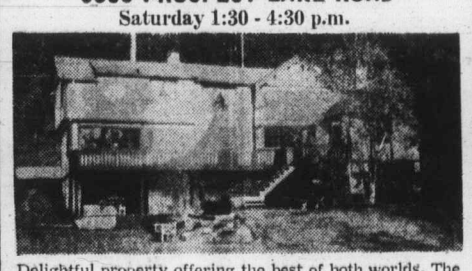

Delightful property offering the best of both worlds. The luxury of a modern Tudor 3-bedroom home, plus country living and over 100 ft. of lake waterfront. Your own wharf, good swimming and boating. Riding and golf close by, and only 20 minutes to town. $52,500. Call Mrs. Hart, 598-4567.
C. J. McLEOD REALTY LTD.
2230 OAK BAY AVENUE
598-4567

FIAT 128 SL
SPORT COUPE SHOWING
CKLG's Roy Hennessy
SAT. NOON TO 3 P.M.
Brian Holley Motors

PROFESSIONAL OFFICES
Near Jubilee Hospital, suitable doctors, accountants, other professions. Parking.
Hatley Holdings
385-5911

UPLANDS LARGE COLONIAL
OPEN HOUSE SATURDAY 1:00 - 4:00 P.M.
3145 EXETER RD.

Built '68, gorgeous treed lot, new broadloom throughout, perfect plan, large formal L.R., separate D.R., beautiful homey family room, excellent kitchen with eating area, modern appliances. Two fireplaces, 2½ baths, 4 bedrooms, DELUXE MASTER BEDROOM. Laundry room, sundeck, double garage, etc.
$79,500
BY OWNER — PHONE — 592-7722

OPEN HOUSE—SATURDAY 1:30-4:00
2268 Pacific (Off Eastdowne)

Close to the sea at Willows Beach, on a lovely quiet street. A very spacious full basement bungalow with almost 1600 sq. ft. of well-constructed living area.
Living Room with Fireplace
2 Large Bedrooms (walk-in closets)
Separate Dining Room
2 Vanity Bathrooms
Electric Cabinet Kitchen
Large Panelled Den (sundeck off)
Mammoth Rumpus Room with Fireplace and Built-in Bar.
Asking $38,900
GLADYCE McLURE 386-2458
Byron Price & Associates Ltd.

make it with Gilbey's the tall 'n frosty one

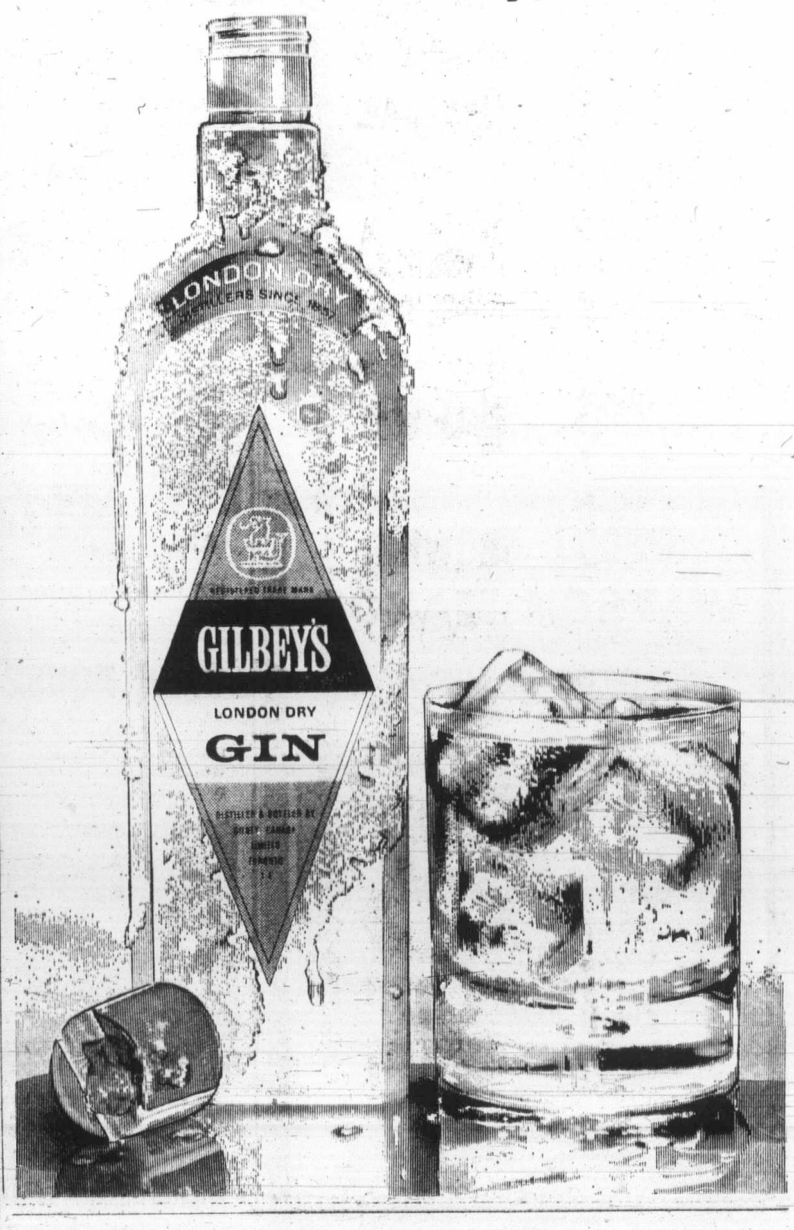

Rangers Acquire Siebert

DETROIT (AP) — Texas Rangers acquired right-handed pitcher Sonny Siebert from Boston Red Sox for an undisclosed amount of cash and a player to be named later in an American League baseball game Friday.

To make room for Siebert on the Texas roster, catcher Rich Billings was placed on the 15-day disabled list, effective last Monday.

Siebert, 36, was 12-12 with a 3.80 earned-run average for the Red Six last season. He is 0-1 this year.

Sweeping Sea Views

This top floor unit is superbly constructed to give maximum soundproofing. 2-bedroom en suite, rock fireplace in living room with full length balcony overlooking the Olympic mountains. The bright kitchen has a natural skylight and is finished in hardwood Citation cabinets. This luxury unit is well appointed and includes double glazed windows, avocado erin twist w/w throughout, French tergal drapes, fiberglass tub and shower unit and deluxe appliances. **$35,900.** It is a pleasure to show this unit. For appointment for viewing call

Jim Loiselle, 386-3231

BLOCK BROS. REALTY

OPEN HOUSE

SATURDAY 1:30 to 4:30

2837 Shelbourne St.

Immediate Possession! Deep lot 50' x 170'; two bedrooms on main floor, plus one in high basement and fourth roughed in. Close to bus, schools, and Simpsons Sears. **$22,750.**

FOR PRIOR VIEWING, CALL

385-7721 CLIFF SALMOND 477-3626

GARDNER REALTY LTD.

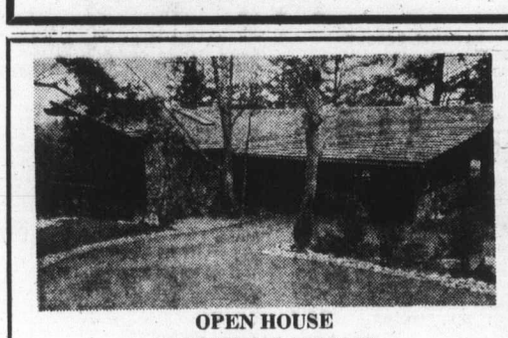

OPEN HOUSE

957 KENTWOOD TERRACE

Saturday, May 5th 1:30 - 4:00

In an area of prestige homes, each one uniquely different, this home represents the finest combination of quality craftsmanship and superb design, providing for its owners a most pleasant atmosphere for entertaining or just quiet day to day relaxed living. On a beautiful woodland setting in Broadmead, David Gurr has blended with its surroundings a fine two level family home containing 4 bedrooms, 3-4-pce. bathrooms, living room, dining room, kitchen and family room. Do not miss the opportunity to view this truly exciting home.

Excellent Value at $73,000 (MLS)

Res: 592-3611 MIKE McKENNA Bus. 386-2111

MONTREAL TRUST

1057 FORT

You may have been thinking Condominium, but--there's so much to think about.

OUR SURVEYS SHOW THAT MOST PEOPLE WHO BUY CONDOMINIUMS FEEL THE SAME WAY.

ONE NEEDS TIME — TIME TO CONSIDER:-

- Advantages of the new location. Are shops, transportation and leisure-time activities convenient?
- How best to take care of one's present accommodation. Time will be needed if a house sale is contemplated.
- The number and sizes of various rooms in the new condominium. Will one's furniture be suitable? And what about colour schemes and carpets?
- What exactly does the monthly assessment include and will a resident caretaker keep an eye on the new suite if one is away?
- Can the condominium be financed in the same way as a house if required? And what about property taxes?

GOODWIN MANOR

1148 Goodwin St.

Won't be ready 'til about July 15 to Aug. 1. But we are ready to give you complete details now — that gives you the time to consider.

ROBERTS

INVESTMENTS & MANAGEMENT LTD.

702—1175 Douglas Street Phone 388-6691

Kelly

Kelly Adopts Simple Life As Penguin Pay Rolls On

PITTSBURGH (AP) — Former Pittsburgh Penguins coach Red Kelly says he had decided that instead of coaching he will live the simple life on his Ontario farm for the next three years. Meanwhile, the National Hockey League club which fired him pays his salary.

Kelly was bounced by the Penguins on Jan. 13 with 3½ years remaining on a five-year contract.

Because he will continue to be paid his estimated annual salary between $40,000 and $50,000 Kelly said that he has turned down at least six coaching offers, including two which he termed "solid" from Toronto Maple Leafs and another unnamed club.

He said had the Penguins agreed to a financial settlement on his contract he probably would have taken another coaching job.

His contract with the Penguins holds that should he sign a contract with another team, he would receive from the Penguins only the difference in the two salaries.

"Why should I stick my neck out and go through all the troubles of coaching or managing when I can get paid three years for doing nothing?" he asked. "I can't see where I would gain anything by it.

"I tried to make a reasonable settlement with the Penguins," he added, "at least what I thought was reasonable.

"But they said they were content to pay the three years remaining on the contract, so I said 'fine'."

Kelly, 45, had coached the Penguins for three full seasons before he was dismissed in mid-season.

The Penguin owners said they were not satisfied with the club's progress under Kelly, and believed a coaching change was needed to reach the Stanley Cup playoffs this season. Under new coach Ken Schinkel, the Penguins finished in fifth place, out of the playoffs.

Bag of Tunes Records Upset Over La Prevoyante in Oaks

LOUISVILLE (AP) — Bag of Tunes put on a determined stretch drive that took her past heavily-favored La Prevoyante with an eighth of a mile to go to win the $67,750 Kentucky Oaks at Churchill Downs Friday.

The C. V. Whitney-owned filly, who had never before won a stake race, drew off to win by five lengths over La Prevoyante.

For La Prevoyante, ridden by jockey John LeBlanc of Edmondston, N.B., and owned by Jean-Louis Levesque of Montreal, it was the second defeat in four races this season after winning all 12 starts last year. She was 1½-lengths ahead of Coraggioso, a head better than Crystal Stone.

Trained by John Starr of Toronto, La Prevoyante was runner-up last year when Secretariat was chosen as Horse of the Year in the United States. However, she was voted North America two-year-old filly champion and selected as Canada's Horse of the Year.

Bag of Tunes, ridden by Danny Gargan and coupled in the betting with Fish Wife, which finished fifth, paid $14.60, $4.60 and $3.20. La Prevoyante returned $2.80 and $2.40, while Coraggioso returned $3 to show as part of an entry with sixth-place Save.

The winner completed the one and one-sixteenth mile distance for three-year-old fillies in one minute, 44.1 seconds.

Exhibition Park Entries

VANCOUVER — Entries for today's thoroughbred racing at Exhibition Park (Friday results on Page 14):

FIRST RACE — Claiming, $1,450, for four-year-olds and up, six furlongs:

High Mogl (Terry)	117
Kelba (Swatuk)	117
Sir Willoughby (Sanchez)	120
Lockset (Chabara)	120
Anawebb (Munoz)	117
Gottawinit (Smith)	117
Anik (Olguin)	117
Eric's Son (Estapper)	120
No Brakes (Hamill)	120
Horrify (Sandoval)	117
Also eligible:	
Yankee Fighter (Costa)	110
Venvoy (Swatuk)	120
Rulish World (Hoken)	115

SECOND RACE — Allowance, $1,350, for two-year-olds, nursery course:

Native Prophet (Lombardo)	115
Battling Craig (B. McCown)	115
Matebhai (Blanco)	115
Spirit Man (Swatuk)	120
Libtation (Cutherbertson)	120
Refundable (Sanchez)	120
Tom's Guy (Hamill)	115
Fremar (Terry)	115
Acrocyanosis (Dailey)	120
Joe Kirk (Olguin)	115
Also eligible:	
Swing Music (Estapper)	120
Winds of Peace (Cuthbertsn)	120
Onward Go (Terry)	115
Monkylee (Ulrich)	115

THIRD RACE — Allowance, $1,825, for three-year-olds, six and one-half furlongs:

a-Just a Little Guy (Munoz)	115
Winning Silver (Olguin)	115
Jungle George (Smith)	115
The Pipe King (Wolski)	120
Prince Richard (Chabara)	120
Banker's Trip (Cuthbertson)	115
a-Prince Double (Frazier)	115
Handsome Pirate (Rawson)	115
Palengenesis	115

a-F. Dyson entry.

FOURTH RACE — Claiming, $1,450, for three and four-year-olds, six and one-half furlongs:

Little Aye O (Costa)	113
Austin Tayshus (McCowan)	120
Double Return (Munoz)	112
No No Mac (Smith)	120
Queen Gazelle (Frazier)	115
Scarlet Fox (Swatuk)	115
Pirates Image (Chabara)	120
Alderberry (Dailey)	115
Hurrezemos (Olguin)	115
Mr. Freeloader (Mills)	120
Also eligible:	
Angelic Shirl (Dailey)	115
Flying Mystic (Sandoval)	112
Friendly Banker (Olguin)	123

FIFTH RACE — Claiming, $1,825, for four-year-olds and up, six and one-half furlongs:

Chili Pepper (Blanco)	114
Court Request (Hamill)	116
Craigdell (Swatuk)	116
Exigent (Hocken)	114
White Winter (Terry)	119
Pink Saint (Frazier)	114
Neily Schmidt (Ulrich)	116
Fleet Eddie (Dailey)	116
Gin Lizzie (Furlong)	111
Joes Tall Boy (Olguin)	116
Also eligible:	
Tis Sweet (Wolski)	114

SIXTH RACE — Claiming $2,170, for four-year-olds and up, six and one-half furlongs:

The World is Round (Dailey)	116
Four and Score (Terry)	119
Cedar Champ (Sandoval)	116
Highland Belle (Frazier)	114
Sandswift (Smith)	116
Solar Drive (Cuthbertson)	116
Ebony Nick (Olguin)	119
North Arrow (Sanchez)	119
Jackshot (Munoz)	116

SEVENTH RACE — Claiming, $3,100, "W.H.B.A., women's auxiliary," six and one-half furlongs:

Money Grabber (Swatuk)	112
a-Domingon II (Sanchez)	116
New Governor (Ulrich)	112
Dinosaur Ben (Hocken)	107
Brandy Magic (Terry)	117
a-Arctic Search (Frazier)	112
Beau Cecil (Smith)	112
Als Patient (Olguin)	116

a-W. H. MacDonald entry.

EIGHTH RACE — The Landsdowne handicap, $5,500 added, six and one-half furlongs:

Keep Your Promise (Smith)	114
Aldierssimo (Munoz)	111
Born American (Sanchez)	121
Tenino Ville (Hollingsworth)	121
Garrys Choice (Wolski)	108
Grand Bolero (Blanco)	114
Crow Creek (Furlong)	115
Aviemore (Olguin)	113
Northern Throng (Estapper)	118
Coral Isle (Chabara)	119

NINTH RACE — Claiming, $1,450, for four-year-olds and up, one mile and 70 yards:

Admiral Prince (Olguin)	122
Set Your Sights (Furlong)	119
Willindium (Hocken)	112
Kap Dee Q (Frazier)	117
Cowardly Lion (Broomfield)	122
Carmellos Diamond (Brownell)	114
Minicharger (Ulrich)	117
Rancho Grande (Franklin)	112
Torrid Tracy (Hamil)	122
Scottish Crystal (Blanco)	122
Also eligible:	
V. Count (Shaw)	122

HONDA

DEMO

SELL-OUT

Next to Red Lion 386-8424

WORLD of PLEASURE

OAK BAY — OPEN HOUSE

SATURDAY, MAY 5, 1:00-4:00

2002 HAULTAIN

1,700 Square feet (approximately), 3 bedrooms, 1½ baths, living room with fireplace, dining room, finished rec room with fireplace, double garage, paved driveway, good lot; close to schools, shopping centre and city.

EXCLUSIVE

VICTOR M. SMITH 382-9191

CANADA PERMANENT

OPEN HOUSES

SATURDAY 1:30 - 4:30

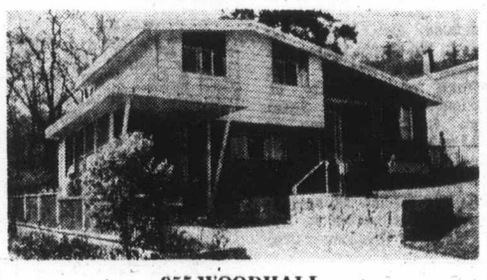

955 WOODHALL

(Off Quadra)

Be first to have the opportunity this very attractive —absolutely spotless 3-bedroom home surrounded by beautiful garden location. Besides the cosy living d 3 bedrooms on main floor, ere is a rumpus room, den, bath-utilit floors. Hot water heating. 6¼% mortgage.

SOLD

PRICE $35,900.

LEO PIGERT IN ATTENDANCE

For Prior Viewing Call **386-7721** Anytime

1266 TRACKSELL AVE.

Just completed by master builder, this attractive three-bedroom home located on a lovely treed lot close to City Centre is now ready for your inspection and immediate occupancy. Try your trade.

ASKING **$41,900.**

EVAN WILLIAMS IN ATTENDANCE

Investors SYNDICATE REALTY LIMITED

620 BROUGHTON STREET 386-7721

U.K. Soccer

LONDON (CP) — Results of games played Friday in Britain:

ENGLISH LTAGUE

Division I

Derby 3, Wolverhampton 0.

Division IV

Stockport 1, Aldershot 1.

TEX CUP FINAL

First Leg

Ipswich 2, Norwich 1.

Preston Appoints Charlton

LONDON (Reuter) — Bobby Charlton, former Manchester United and England soccer international, was named Friday as manager of Preston North End, a Second Division club in the English League.

Charlton 35, played his final game for Manchester against Verona in Italy last Wednesday.

Preston has been without a manager since Alan Ball Sr., was fired three months ago.

REAL ESTATE APPRAISALS

We offer you prompt detailed appraisal reports as required for:

BUYING—SELLING

Mortgaging—Insurance

Capital Gains and Income Tax

Our service also includes consultation.

BOORMAN INVESTMENT LTD.

Appraisal Division

Robert J. Mikitka FRI., RI (B.C.)

386-7521

OKANAGAN COLLEGE

Invites Applications for the following instructional positions:

Business Administration

Duties: 1. To provide instruction primarily in the areas of Finance and Accounting at the first and second year levels of a two-year diploma program.
2. To assist in the further development of Finance and Accounting courses.

Qualifications: An appropriate university degree (preferrably an MBA), professional accounting certification, and several years applicable business experience. Preference will be given to those with some post-secondary teaching experience.

Engineering Technology

Duties: 1. To provide instruction in Civil Technology, Materials Science and Drafting primarily at the first year level of a two-year diploma program.
2. To assist in the development of new programs in Construction Technology and Land Use Technology.

Qualifications: A degree in Civil Engineering and several years applicable experience including some construction experience. Preference will be given to those with some post-secondary teaching experience.

Salary for the above positions will be based on previous education and experience.

Appointment date is negotiable.

Instructional duties commence on September 4, 1973.

Applicants should submit a resume by May 18, 1973, to:

The Dean
Applied Arts and Technology Division
Okanagan College
1000 KLO Road
Kelowna, B.C.

BICKERTON COURT

250 Douglas St.

NOW OVER ONE HALF SOLD

ESTABLISHED AS VICTORIA'S BEST VALUE IN CONDOMINIUMS

Isn't it time to see why for yourself?

- Heated indoor swimming pool and new landscaped patio.
- Tahitian recreation room and penthouse view room.
- One bedroom units from $21,000; two bedrooms from $31,500
- View 2 p.m. - 9 p.m. DAILY or BY APPOINTMENT

PACIFIC STRATA SERVICES LTD. 385-3733

BICKERTON COURT **383-2214** JOHN JAMES **382-0032**

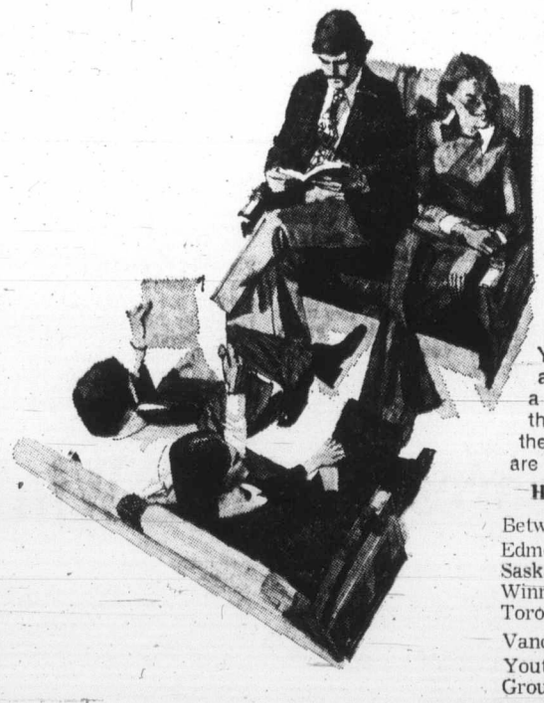

Fares' Fair

Some days, comfortable, economical CN Coach travel is even more economical. Planning your trip ahead, using a CN Red, White & Blue Calendar, really pays. A Red Bargain Day offers the best value in coach travel - it's very easy to take. You relax with big roomy seats, wide aisles and big picture windows. You can take a CN Coach on any of our trains throughout Canada and save more with the fares' fair. Remember Red Bargain Days are red letter days for bargain travel!

Here are some sample one-way red fares:

Between VANCOUVER and

Edmonton	$20.00	Ottawa	$61.00
Saskatoon	26.00	Montreal	63.00
Winnipeg	36.00	Halifax	84.00
Toronto	61.00		

Vancouver — Toronto

Youth Fare $45.75 65 Plus Fare $45.75.
Group Fare $42.70 each (min. 15 persons).

Vancouver — Winnipeg

Youth Fare $27.00 65 Plus Fare $27.00
Group Fare $25.20 each (min. 15 persons)

CN trains. Big, warm & friendly.

Jim Tang

It beats me

Well, here we are less than two weeks from the start of the fourth annual silly season — the three-weekend British Columbia Festival of Sports. The change of government has brought little change in this government monstrosity except that it will be Dave Barrett instead of W. A. C. Bennett who officiates at the pretentious lighting of the festival cairn. It remains an ill-conceived, exorbitantly extravagant, over-blown effort whose claimed statistics are as stretchy and meaningless as they have been from the start.

"The breath-taking beauty of British Columbia's scenic grandeur is world renowned," it says in the booklet listing the schedule of festival events for 1973. "From flower-carpeted alpine meadows and rugged mountain peaks to the peaceful, island-dotted waters of the blue Pacific, you'll find almost everything under the bright, spring sun."

No argument there — nature has indeed been good to British Columbia. But it is a bit on the flowery side, and things certainly don't get better from there.

"Such is the setting for the fourth annual British Columbia Festival of Sports, the largest, most-versatile, most fun-inspiring event of its kind in North America."

That could be true, too, but any province, or any state, wouldn't have too much trouble matching the B.C. Festival of Sports statistics if it was willing to include what is included here.

★ ★ ★

"This year's festival, "trumpets one release, " has drawn close to 125,000 participants (they're usually called athletes) who will compete in more than 330 events in 98 British Columbia communities. There are 41 major sports in the Festival."

Now there is something which begged to be scrutinized. It was, and it really doesn't stand up to scrutiny.

The festival's schedule of events lists more than 300 sports happenings in addition to what are lumped as ancillary events — such tourist-titillating items as the Bella Coola Valley bridge tournament in Hagensborg, the B.C. Sports Hall of Fame Banquet, highland dancing in Cumberland and fishing derbies in Nakusp and Horsefly.

The choice is just as varied in sports, and the toughest thing of all may be to decide what event to take in. Fivepin bowlers, for example, are bound to be torn between the choice of Golden Age regional finals in Aldergrove, Cranbrook, Ganges, Port Coquitlam, Vancouver, Vernon and Chilliwack and housewives' regional finals in Burnaby, Chemainus, Cloverdale, Grand Forks, Kelowna, Kimberley, Vancouver and West Vancouver. And if that isn't tough enough, there is the Blooming Buds Bowling Bee, which is for "exceptional children" six to 18 years of age. It's in Salmon Arm on May 18.

Tennis fans have it just as tough, and it's almost cruel to make prospective tourists make a decision on where to go when such great tennis centres as Dawson Creek, Delta and Salmon Arm all hold regional playdowns in May. However, if touring fans can't make up their minds, they could go to the demolition derby. That great sports event is a Cloverdale on May 27, and it might be wise to have your hotel or motel reservations confirmed if you plan to attend.

One could go on and on — it would be laughable if it wasn't so expensive to the taxpayer.

The impressive (?) list of events includes 21 fivepin competitions, most of them for Golden Age bowlers (athletes over 65) and housewives. There are 38 horse shows and rodeos, most of them run-of-the-mill small-town events; there are at least 12 baseball events for youngsters just starting their seasons, and most of the 42 track and field events are the annual school competitions and include 10 elementary school events. Even the Cowichan Rugby Club's annual sports day is on the festival list. And so is the B.C. provincial nurses' flag football championship, a novice-class horseshow-pitching tournament, and a trap shoot in Vanderhoof.

★ ★ ★

Now, lest the purpose of this be misunderstood, there is no intention here to demean any of the events or poke fun at those taking part. It is presumed the events all provide fun and that most add to to community life — or are in fact necessary to it. The objection is to the ridiculousness of a provincial government lumping it all together, at a tremendous expense to its citizens, and trying to foist off the package as a tourist attraction and the effort as doing something big for provincial sport.

It is probably true that there have been some benefits to sport from the festival. And while there can't be many British Columbians who haven't been presented with a participation certificate, a ribbon, rosette, badge, crest or medal, there may be a few who are actually proud of having what the festival, again in its grand style, calls "coveted awards." But no one, I'm certain, would think it nearly worth while if the cost was made public.

And there's the rub. Efforts to find out just how much British Columbians have forked out for the B.C. Festival of Sport, and how the money has been spent, have met with scant success.

Let's have a breakdown — how many people have been added to the government payroll and the total of their salaries; how much as been spent for advertising, including a separate item on monies spent for this purpose outside of the province; how much has been spent on south-sea junkets and other travel by festival personnel; how much has been spent on sports jackets and those other "coveted awards."

One can only guess at the sum total, but it's safe to say that the amount is staggering — shocking is probably a better word, and that it could have been spent much better. All of us appreciate our government taking an interest in our amateur — and often amateurish — recreational and competitive sports activities. But lumping it all together, from bocce to bridge tournaments, making it part of the civil service and letting the Department of Travel Industry spend hundreds of thousands of our dollars trying to make it a May tourist attraction is, to put it kindly, idiotic. The whole thing demands a change, and leading the way in demanding it should be the sports which have accepted the festival concept because they feel it is better than nothing.

You're being short-changed.

Sham Draws Edge In Derby Betting

Fans at Churchill Downs Friday made Sham a slight favorite over the betting entry of Secretariat and Angle Light for today's 99th running of the Kentucky Derby.

In pre-Derby betting, 39,540 people poured $279,441 through the mutuels with both Sham and the entry quoted at 2 to 1.

Sham, however, drew $44,915 in bets to win, while $41,711 was bet on Secretariat and Angle Light in the win pool.

The Derby will be telecast on Channels 2, 6, 7 and 12 with coverage starting at 2 p.m. and post time 2:40.

Giants Pad West Lead Pirates Tops in East

San Francisco Giants increased their lead and Pittsburgh Pirates became division leaders in the National League on Friday night.

Giants, with a three-run rally in the sixth inning, ripped Chicago Cubs, 5-4, to take a two-and-one-half game edge over Houston Astros in the West.

They key hit in the inning was delivered by Ed Goodson, who cracked a two-out single to drive in a pair of runs.

Dave Kingman started the rally with a two-out homer against losing pitcher Ferguson Jenkins.

Gary Thomasson's single, an error by Joe Pepitone and a base on balls to Dave Rader loaded the bases before Goodson, suffering from a pulled leg muscle, batted for pitcher Elias Sosa and stroked the game-winning hit.

The loss dropped Cubs out of first place in the East as the Pirates took over top spot with a 12-6 romp over San Diego Padres.

Rennie Stennett and Dave Cash provided most of the batting power.

Stennett, who went into the game batting .180, hit a sacrifice fly in the second inning, a run-scoring single in the sixth and two-run homers in the seventh and ninth innings.

Cash walloped a three-run homer to spark a five-run explosion in the fifth inning.

Two other National League contests were settled in extra innings.

At Philadelphia, the Phillies and Atlanta Braves battled through 20 innings before Jose Pagan came through with a game-ending single to give the hometwon squad a 5-4 win.

The Braves wasted several scoring opportunities in the five hour and 16 minute marathon, and left 27 runners stranded in the longest game of the baseball season.

At New York, reliever Jim Ray was forced to bat because no pinch-hitters were available and he came through with a single to spark the Astros to a 9-5 win over the Mets.

Ray's hit came in the 14th inning and broke a 5-5 tie. A bases-loaded walk to Bob Watson later in the inning gave the Astros their seventh run and Doug Rader capped the scoring with a two-run double.

In the American League, West Division teams won five of six interlocking games.

Chicago White Sox won their seventh straight game and 11th in their last 12 starts by blanking New York Yankees, 5-0.

Former-Yankee Stan Bahnsen, with relief help from Terry Forster, earned his fourth win in five decisions.

Kansas City Royals remained within a game of the front-running White Sox by trimming Milwaukee Brewers, 5-3, with John Mayberry's two-run homer proving to be the difference.

Baltimore Orioles dropped a 1-0 decision to the visiting California Angels, with former teammate Frank Robinson scoring the only run. It was the first appearance in Baltimore for Robinson since he was traded to Los Angeles Dodgers two seasons ago.

Baltimore's Brooks Robinson cracked the 2417th hit of his major-league career, the most ever by a third baseman, topping the mark of the late Pie Traynor.

★ ★ ★

NATIONAL LEAGUE

Eastern Division

	W	L	Pct.	GBL
Pittsburgh	11	7	.611	
Chicago	13	10	.565	½
New York	12	11	.522	1
Montreal	10	11	.476	2½
Philadelphia	10	11	.476	2½
St. Louis	5	17	.227	7½
Western Division				
San Francisco	20	8	.714	
Houston	17	10	.630	2½
Cincinnati	15	9	.625	3
Los Angeles	13	13	.500	6
San Diego	8	18	.308	11
Atlanta	7	16	.304	10½

Chicago 300 010 000— 4 8 1
San Francisco 200 003 00x— 5 6 1
Jenkins 2-3, Bonham (7) and Rudolph; Marichal, Sosa 4-0 (6), Moffitt (7) and Rader. Home runs: Chicago — Monday (5th), Pepitone (2nd); San Francisco — Speier (4th), Kingman (2nd).

Pittsburgh 020 005 212—12 12 1
San Diego 010 000 032— 6 7 1
Blass 1-1 and May; Norman 0-4, Ross (6), Arlin (7), Troedson (9) and Kendall. Home runs: Pittsburgh — Cash (1st), Stennett (2nd and 3rd); San Diego — Hilton (2nd).

St. Louis 040 010 000 0—5 10 3
Los Angeles 000 013 001 1—6 15 0
Wise, Segui 0-2 (9) and McCarver; Osteen, Hough (5), Culver (7), Brewer 2-1 (9) and Ferguson.

Cincinnati 300 000 000— 3 6 0
Montreal 000 004 02x— 6 9 1
Billingham 4-1, Borbon (6), Carroll (8) and Bench; Torrez 3-3, Renko (7) and Boccabella. Home runs: Cincinnati — Tolan (2nd); Montreal — Fairly (4th).

Houston
000 200 030 000 04— 9 13 2
New York
040 001 000 000 00— 5 8 1
Forsch, Griffin (5), Crawford (8), York (9), Ray 0-2 (12), Gladding (14) and Howard; Koosman, McGraw (8), Hennigan 0-2 (8), Parker (14) and Grote. Home run: Houston — Cedeno (3rd).

Atlanta
002 000 000 000 200 000 00— 4 17 1
Phil.
000 000 020 000 200 000 01— 5 9 4
Reed, Frisella (8), Niekro (11), House (12), Schueler (13), Kelly 0-1 (18) and Oates; Ruthven, Scarce (9), Wilson (12), Twitchell (14), Lersch (16), Lonborg 2-4 (19) and Boone. Home run: Atlanta — Evans (7th).

AMERICAN LEAGUE

East

	W	L	Pct.	GBL
Detroit	11	12	.478	—
Milwaukee	10	11	.476	—
Baltimore	10	12	.455	½
New York	10	12	.455	½
Cleveland	10	13	.435	1
Boston	8	12	.400	1½
West				
Chicago	13	5	.722	—
Kansas City	15	9	.625	1
California	12	8	.600	2
Minnesota	10	9	.526	3½
Oakland	11	12	.478	4½
Texas	7	12	.368	6½

California 000 000 100 — 1 8 0
Baltimore 000 000 000 — 0 2 0
May 3-1 and Kusnyer; McNally 3-4 and Etchebarren.

Oakland 300 000170 — 11 11 0
Cleveland 000 002 002 — 4 8 4
Hunter 2-1 and Fosse; Perry 3-4, Johnson (8), Farmer (8), Hilgendorf (9) and Duncan. Home runs: Cleveland—Gamble (3rd) and Hendrick (3rd).

New York 000 000 000 — 0 7 2
Chicago 200 210 00x — 5 10 0
Stottlemyre 3-4, Magnuson (5) and Munson; Bahnsen 4-1, Forster (7) and Herrmann.

Kansas City 013 000 010 — 5 10 0
Milwaukee 000 002 001 — 3 4 0
Busby 3-2, Jackson (6), Garber (9) and Healy; Slaton 1-2, Champion (4), Newman (8) and Porter, Felske (7). Home runs: Kansas City—Mayberry (6th); Milwaukee—May (5th).

Boston 001 003 101—6 10 2
Minnesota 000 510 30x—9 12 1
Pattin 1-5, Skok (4), Bolin (7) and Fisk; Kaat 4-1, Sanders (8) and Roof. Home run: Boston — Petrocelli (6th).

Texas 000 000 200—2 7 2
Detroit 200 012 00x—5 9 0
Bosman 2-4, Hiller (8) and Sudakis; Perry 3-2, Stanhouse (6) and Sims. Home run: Detroit — Horton (4th).

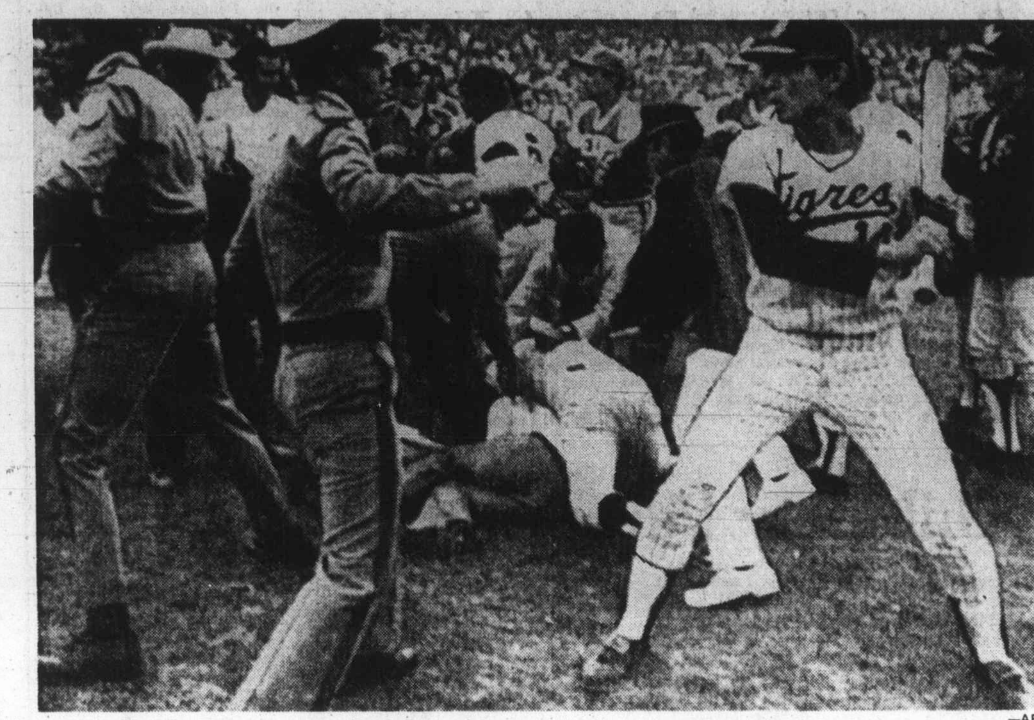

Baseball Mexico City Style

Action wasn't restricted to the players in Mexico City when Rojos Diablos and Tigres clashed earlier this week. Tigre player Juan Arvizu takes his favorite batting stance and takes aim at one of the policemen called to halt the donnybrook. An umpire's decision brought fans storming onto the field. Tigres won, 9-3. No score was kept on the riot.

—AP

Dolphins Pile Up Lead Over Swim Meet Rivals

STANDINGS

Can Dolphins SC, Van	262
Jasper Pl SC, Edm	121
Totem L SC Kirk., Wash.	90
Port Alberni AC	48
Edm "Y" Torpedoes	42
Foothills SC, Cal.	41
Hollyburn TC, W. Van.	41
Killarney SC, Cal.	26
Acadia SC, Cal.	22
U of W Husky SC, Seat.	17
P. G. Barracudas	12
Van Amateur SC	7
Seattle Triton AC	6
Arbutus Cl, Van.	4

Vancouver Dolphins Swim Club took a big lead Friday in defence of their title in the second annual Victoria Invitational Swim Meet at Crystal Pool.

Dolphins, showing strength in two relays, bolted to a 141-point lead after four events of the three-day meet which has attracted swimmers from 25 clubs from B.C., Alberta and Washington State.

Dolphins have 26 points, runner-up Jasper Place Swim Club of Edmonton has 121 and third-place Totem Lake Swim Team of Kirkland, Wash., has 90 points.

Port Alberni Aquatic Club, the only Vancouver Island entry to score any points, is in fourth place with 48 points.

Highly favored to retain their championship in the long-course (50 metres) meet, Dolphins had three teams in the top five in the men's 800-metre freestyle relay and had three teams in the top eight in the women's 800-metre freestyle relay.

Dolphins also picked up points in the men's 1500-metre freestyle race, won by Scott Lautman of University of Washington Husky Swim Team. Lautman's time of 17.23.1 minutes was far off the Canadian open mark of 16.40.1 minutes established by American Andy Strenk. No major records are expected to fall this early in the long-course season.

Michael Ker and Bruce Robertson of the Dolphins finished second and third, respectively, and Iain MacVey, who set a national age-group record for 13-and-14-year-olds with a time of 17.56.0 minutes, gained more points for Dolphins with a seventh-place finish.

Brenda Holmes of Jasper Place took the women's 800-metre freestyle in the time of 9:32.0 minutes, beating runner-up Anne Marie McCaffrey of the Foothills Swim Club by more than six seconds. Dolphins' Leslie Cliff was a distant third, 20 seconds behind the winner. Jo Harshbarger of Seattle holds the Canadian open record with 9:18.2 minutes.

Today's heats get under way at 11 a.m. and finals will begin at 6:30 p.m. Heats on Sunday will start at 9 a.m. with finals scheduled for 3 p.m.

Friday's results (top six finishers):

WOMEN

800-metre freestyle — 1. Brenda Holmes JPSC; 2. Anne Marie McCaffrey FSC; 3. Leslie Cliff CDSC; 4. Carol Kruger JPSC; 5. Debbie Bengtson CDSC; 6. Corinne Price JPSC. Time 9:32.0 minutes.

800-metre freestyle relay — 1. CDSC "A"; 2. JPSC "A"; 3. PAAC; 4. KSC; 5. CDSC "B"; 6. EYT. Time 9:18.9 minutes.

MEN

1500-metre freestyle — 1. Scott Lautman HUSKY; 2. Michael Ker CDSC; 3. Bruce Robertson CDSC; 4. Steve Johnson TLST; 5. Jim Fowlie PGB; 6. Paul Hughes CDSC. Time 17:23.1 minutes.

800-metre freestyle relay — 1. CDSC "A"; 2. TLST "A"; 3. CDSC "B"; 4. FSC; 5. CDSC "C"; 6. AC. Time 8:30.5 minutes.

KEY: CDSC—Canadian Dolphins Swim Club; JPSC—Jasper Place Swim Club; TLST—Totem Lake Swim Team; PAAC—Port Alberni Aquatic Club; EYT—Edmonton "Y" Torpedoes; FSC—Foothills Swim Club; HCC—Hollyburn Country Club; KSC—Killarney Swim Club; ASC—Acadian Swim Club; HUSKY—University of Washington Husky Swim Team; PGB—Prince George Barracuda; VASC—Vancouver Amateur Swim Club; STAC—SEATTLE Triton Aquatic Club; AC—Arbutus Club.

Other Sports On Page 13

Mt. Doug Romps To Meet Crown

Mt. Douglas, sounding a warning for the Greater Victoria high school meet May 19, ran away with the fifth annual All-Schools Relay track and field meet which finished Friday night at Centennial Stadium.

Mt. Douglas won the girls' high school section with 65 points and took the boys' high school section with 61½ points for 160½ points, 61 more than defending champion Oak Bay, which finished second. Mount View took third place over-all with 83 points.

Defending champion Lansdowne retained the junior high division title with 102 points, 22 more than second-place Oak Bay. Arbutus finished third with 37 points in the four-day meet.

In a close finish, Richmond took the elementary division title with 39 points, five more than St. Patrick's. Frank Hobbs was third with 30 points.

Kevin Laton of Oak Bay Junior High was the outstanding athlete Friday, figuring in three record-setting performances.

Laton, leading off the 4x100 metres and anchoring the 4x200-metre relays, paced Oak Bay to wins in the events and then clipped 1-10th of a second from the old record in the 100 metres with a 11.4 second clocking.

Oak Bay was timed at 45.6 seconds in the 4x100, 6-10th of a second better than the previous mark and at 1:34.6 minutes in the 4x100, topping the old mark by one second.

Mt. Douglas' Bruce Vye also was in on threee wins, running the 4x100 and 4x200 high-school relays and winning the 100-metre race.

Cheryl Blevins of Mount View tied the meet record in the 100-metre event with a time of 12.4 seconds, set previously by Jill Pelland in 1971. Miss Blevins also anchored the 4x100-metre team to victory by a narrow margin over Mt. Douglas.

The Original Knight
SOLUNAR TABLES
When To Fish Or Hunt

According to the Solunar Tables calculated for this area, the best times for hunting and fishing today and tomorrow will be as follows (Times shown are Pacific Daylight Time):

	A.M.		P.M.	
	Minor	Major	Minor	Major
TODAY	7:35	2:00	8:15	2:35
TOMORROW	8:50	3:10	9:20	3:40

Major solunar periods, lasting 1½ to 2 hours, dark type.
Minor periods, shorter in duration, light type.

Boxla Clubs Make Swap

VANCOUVER (CP) — Vancouver Burrards have traded veteran defenceman Art Dickinson to Coquitlam Adanacs in return for rookie forward Steve Matheson.

Both teams are members of the Western Lacrosse Association.

Dickinson had five goals and nine assists in 30 games last year. Metheson had eight goals and six assists playing for Burnaby in the Pacific Junior A League.

PACIFIC COAST SOCCER
TONIGHT
SAT., MAY 5 — 6:45 p.m.
ROYAL ATHLETIC PARK
GORGE MOLSONS
vs
U.B.C.
Sudden Death Playoff
Gen. Ad.: $1.50, Ladies, O.A.P. and Students 75c, Children 25c

Minor Baseball

BABE RUTH
Cosmopolitans
Graham Meats 7, Webb and Trace 4.

PONY
Carnarvon
Evening Optimists 3, Foresters 1.

LITTLE LEAGUE
Hampton
H. A. Ormiston 11, Evening Optimists 8.

Gordon Head
Acme Commercial Painting 6, University Heaights Esso 1.

Thursday
BABE RUTH
Cosmopolitan
Cedar Hill Nurseries 5, Big Barn Market 3.

Saanich Evening Optimists
Burger Chef 5, Lake Hill Meats 4.

PONY
Carnarvon
Oak Bay Lions 6, Uplands Gulf 0.

LITTLE LEAGUE
Hampton
Burnside Esso 15, Vic Firemen 5.

Gordon Head
Victoria Evening Optimists 17, Gordon Head Shell 3.

Come On Luv Scores Maiden Win

● Today's Entries in Page 13

VANCOUVER (CP) — The two-year-old filly Come On Luv felt the whip Friday night for the fist time, and it was enough to send her shooting to an eighth-length victory at Exhibition Park.

The maiden victory on her first start was doubly satisfying for trainer Bill Marsh. He also owns the horse.

"I broke her last year and knew she was a good one," said Marsh.

The crowd went for Edith's Pride on her impressive works and Rumrunner Babe on her two previous starts, making them approximate 2-1 favories. Come On Luv went off at 5-1 and paid $12.60, $5.60 and $5.10.

Jockey Brian Swatuk used his whip right at the start and then in the stretch when she kept trying to pull herself up. "It was the first time she had ever run without another horse beside her," said Marsh. "She thought it was over when she got ahead."

First Race — $1,450 three-year-olds, six and one-half furlongs.
Last Verdict (Sandoval) $5.20 $3.10 $2.40
Pacific Maid (Terry) 3.60 2.50
Smokyoaks (Cuthbertson) 3.10
Also ran: Cathy's Maid, Sheila's Diamond, Miss Patti T., Dad's Paycheck. Time 1:22 and three fifths.
Quinella paid $13.00.

Second Race — $1,450 claiming, three-year-olds, three furlongs and 150 yards.
Come on Luv (Swatuk $12.60 $5.60 $5.10
Rumrunner Babe (Wolski) 4.50 3.90
Patsy Bam (A. Smith) 6.70
Also ran: Maiiziebay, Goddess of Mars, April Summer, Edith's Pride, La Rosita, Sister Wolf. Time 0:44.

Third Race — $1,450 claiming, four-year-olds, six furlongs.
Blue Candle (Cuthbertson) $8.80 $4.80 $4.00
Temple Star (Olguin) 5.90 6.30
Father's Plum (Mills) 6.60
Also ran: Stars Victory, Magic Miracle, Count On Spots, Until Now, Booker B. Time 1:14 and four-fifths.

Fourth Race — $1,825 claiming, four-year-olds, six furlongs.
Banchory Beau (Frazier) $6.70 $4.10 $3.00
Fleet Algonquin (Swatuk) 4.20 3.60
Onoline (Kilborn) 6.50
Also Ran: Ocem, Beauties Beau, Second Sitting, Dicks Treasure, Tomahawk Brave, Apologue. Time 1:14 and three fifths.
Exacto paid $27.80.

Fifth Race — $1,825 claiming, three-year-olds, six and one-half furlongs.
Swimming Champ (Ulrich) $5.00 $3.40 $2.80
Mr. Pickles (Sandoval) 4.40 3.30
Dilly's Dandy (Swatuk) 4.30
Also Ran: Ballerina Belle, Udita, Li'l Dozer, Denver Spread. Time 1:21 and one-fifth.

Sixth Race — $1,825 claiming, four-year-olds, six furlongs.
August Morn (Dailey) $6.80 $4.50 $3.80
Haig E (Chabara) 6.80 4.70
Blue Coat (Hamill) 9.50
Also Ran: Mr. Slick, Glad Daddy, Konni Lake, Our Boy Charlie, New League, Caledonia Miss. Time 1:13 and four-fifths.
Exacto paid $50.60.

SEVENTH RACE — $2,285, allowance, three and four-year-olds, six and one-half furlongs:
Zandell (Frazier) $4.20 $3.20 $2.70
Man of The World (Rawson) 3.50 2.80
x-Taltos (Dube) 3.20
x-Taltos finished first, but disqualified and placed third.
Also ran: Rugged Campaigner, Satans Brother, Poolette, Super Drive. Time 1:19 3-5.

Eigth Race — $2,400, claiming, four-year-olds and up, six and one-half furlongs.
Earl's Jr. (A. Smith) $5.70 $3.80 $3.00
Comax (Frazier) 10.50 5.50
Flashy Form (Hocken) 3.30
Also Ran: Nippynite, Phinneas, Royal Jazz, P Shooter, Ardent Runner, Royal Alder, Avon Fleet. Time 1:19 3-5.

Ninth Race — $1,450, claiming, four-year-olds, six and one-half furlongs.
Great Guns Rose (Sandoval) $6.10 $5.00 $3.90
Scalp Hunter (Arnold) 13.50 8.50
Zorba (A. Smith) 3.70
Also ran: Beau Kim, Reefnot, T. E. Pride, Rugged Art, Fabulous Willie, Patterbum. Time 1:20 3-5.
Quinella paid $64.20.
Attendance: 8955.
Handle: $479,770.

NOW SATURDAY!!
RACING! RACING! RACING!
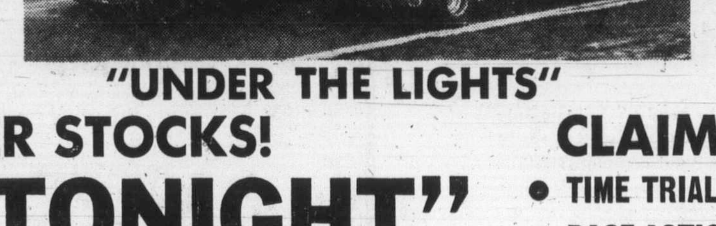
RACING! RACING! RACING!
"UNDER THE LIGHTS"
SUPER STOCKS! CLAIMERS!
"TONIGHT"
● TIME TRIALS: 7 p.m.
● RACE ACTION: 8 p.m.
RAIN DATE SUNDAY: 1 p.m.
Adults, $2.50; Students and O.A.P., $1.75; Kids, 6-12, 50¢
WESTERN SPEEDWAY

Capsule Wra

Runni Signe

VANCOUVER (CP) — Canadian Football Lea three running backs John Quinlan.

The six-foot-two, Lions in the 1970 sea with a knee injury. He ty of Iowa.

Matthews, 22, is touted as a speedste weighs 190 pounds.

Quinlan, 23, was draft after playing He is six feet, one inc

Leeds Ca

BERN, Switzerla said Friday it has b tain, from the Europe

The ruling means final at Salonika, G Allan Clarke, bann matches, will also mi

The union said pension by the contr of an incident in the Hajduck Split of Yug in the game, and for

Leafs, Pa

CHICAGO (CP) — Maple Leafs are maki to lure goalkeeper Parent back to the Hockey League.

Frank "King" Leafs vice-presiden team officials have Parent and his lawy ard Casper.

Clancy said he was the dark" about chances of getting back from the World Association but said talking to Casper times in the next few

Parent left the L year and went to th

Stoneman

MONTREAL Righthanded pitch Stoneman has been ed by Montreal Expos tional League basel announced Friday ni

Stoneman, 29, has the disabled list sin

Buford B

DON BUFORD, fo fielder with Orioles, slammed t runs and drove in Friday in a Japanes baseball game. Jim and George Altman, former major-leag

Bowlin Seaso Openi

Five of the six law clubs in Victoria their seasons today

Oak Bay's seaso under way at Park, Victoria will on its Beacon greens, Lake Hill Reynolds Road Par an Pacific begins o tal Garden greens toria West starts a toria West Park.

Official opening are planned at all Burnside opened last Saturday at Park.

RENT
Saanic
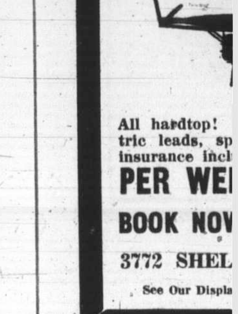
All hardtop! tric leads, sp insurance incl
PER WE
BOOK NOW
3772 SHEL
See Our Displa

Capsule Wrapup

Running Backs Signed by Lions

VANCOUVER (CP) — British Columbia Lions of the Canadian Football League Friday announced the signing of three running backs — Tim Sullivan, Carlos Matthews and John Quinlan.

The six-foot-two, 215-pound Sullivan, 24, played with the Lions in the 1970 season but was out of football last season with a knee injury. He played college football at the University of Iowa.

Matthews, 22, is from the University of Kansas and is touted as a speedster. He is five feet, 11 inches tall and weighs 190 pounds.

Quinlan, 23, was Lions eighth-round choice in the 1973 draft after playing with McMaster University in Hamilton. He is six feet, one inch and weighs 190 pounds.

Leeds Captain Suspended

BERN, Switzerland (AP) — The European Soccer Union said Friday it has banned Billy Bremner, Leeds United captain, from the European Cup of Winners Cup final.

The ruling means Leeds will face AC Milan in the May 16 final at Salonika, Greece, without two of its stars. Striker Allan Clarke, banned previously by the union for two matches, will also miss the game.

The union said Bremner has been given a one-day suspension by the control and disciplinary commission because of an incident in the Cup of Cup semi-final, second leg against Hajduck Split of Yugoslavia last week. Bremner was booked in the game, and for the second time in the tournament.

Leafs, Parent Discuss Reunion

CHICAGO (CP) — Toronto Maple Leafs are making a bid to lure goalkeeper Berni Parent back to the National Hockey League.

Frank "King" Clancy, Leafs vice-president, said team officials have met with Parent and his lawyer, Howard Casper.

Clancy said he was "still in the dark" about Leafs' chances of getting Parent back from the World Hockey Association but said "we'll be talking to Casper several times in the next few weeks."

Parent left the Leafs last year and went to the WHA's Philadelphia Blazers. He walked out on the WHA club before the season ended, claiming the Blazers had withdrawn his salary guarantees.

"We want him" said Clancy. "He's the best goalie in the NHL, barring only Ken Dryden (of Montreal Canadiens)."

"He put us in the playoffs next year."

Clancy said Casper maintains the blazers broke Parent's contract but said the Philadelphia lawyer had disclosed "nothing about a settlement" of Parent's contract.

Stoneman Reactivated by Expos

MONTREAL (CP) — Righthanded pitcher Bill Stoneman has been reactivated by Montreal Expos, the National League baseball club announced Friday night.

Stoneman, 29, has been on the disabled list since March 28 with a shoulder problem. Last season, he finished with a 12-14 won-lost record and pitched a no-hitter against New York Mets the last week of the season. It was the second no-hitter of his career with the Expos.

Buford Belts Homers in Japan

DON BUFORD, former outfielder with **Baltimore Orioles**, slammed two home runs and drove in five runs Friday in a **Japanese League** baseball game. **Jim Lefebvre** and **George Altman,** two other former major-leaguers, homered in another game ... **Vicent Bracciale Jr.,** 20, the leading jockey in North America rode five winners at Pimlico Friday to increase his total wins for the year to 174 ... **Rosemary Casals** upset **Billie Jean King,** 7-6, 6-3, to reach the finals of the $100,000 women's tennis tournament at Hilton Head Island, S.C. and will meet **Nancy Gunter,** who topped Australian **Kerry Melville,** 6-3, 7-5, for the title ... **Winnipeg Blue Bombers** of the Canadian Football League have signed **John Bledsoe,** a 22-year-old running back who played last year at **Ohio State** ... and **Montreal Alouettes** of the CFL have added three non-imports — tackle **Pat Bonnett,** a Montreal native who played for Idaho state last season; defensive-back **Stacey Coray** of Waterloo University; and **Jack Schwartzberg,** a placekicker from the University of Alberta Golden Bears ... **Doug Collins,** the No. 1 draft choice in the NBA and also drafted by **New York Nets** of the ABA, signed a $1 million-plus contract with **Philadelphia' 76ers'** ... **Chuck Catto** resigned Friday as assistant general manager of **Cleveland Crusaders** of the World Hockey Association.

Bowling Season Opening

Five of the six lawn bowling clubs in Victoria will open their seasons today at 2 p.m.

Oak Bay's season will get under way at Carnarvon Park, Victoria will start play on its Beacon Hill Park greens, Lake Hill opens at Reynolds Road Park, Canadian Pacific begins on its Crystal Garden greens and Victoria West starts at the Victoria West Park.

Official opening ceremonies are planned at all five clubs. Burnside opened its season last Saturday at Hampton Park.

—Colonist photo by Ian McKain

TWO-BALL CHAMPIONS in the Victoria City and District ladies' tournament which ended Friday at Gorge Vale Golf Club are the pair on the right, Margaret Ubukata and Florence Chapman of Royal Colwood. Runners-up in the 25th annual event were Daphne Dagg, left, and her partner Edna Hay of Glen Meadows.

Colwood Pair Wins Two-Ball Tourney

A strong front nine carried Margaret Ubukata and Florence Chapman of Royal Colwood to victory Friday in the 25th annual Victoria City and District women's two-ball handicap tournament.

The champions won six holes and lost only two in the outgoing nine on the way to a 5-and-4 triumph over Daphne Dagg and Edna Hay of Glen Meadows.

The Royal Colwood pair succeed Edna Hicks and Kay Tribe of Uplands, losers in the semi-finals of the fourth flight.

Although they had to give away three strokes in handicap, Mrs. Ubukata and Mrs. Chapman took control at the start and won both holes in the front nine in which they gave up strokes. The champions took four of the first five holes, dropping the third.

A long putt by Mrs. Chapman saved a half for the winners on No. 6 and they took the seventh hole, a handicap hole, to go four up. Mrs. Dagg and Mrs. Hay won the eighth but the Colwood partners got that back on the ninth, the second hole in which they had to give a stroke, to take the turn four up.

The next four holes were halved, including the 12th on which the Glen Meadows pair received their final handicap stroke, and the champions ended the match by taking No. 14.

Medalists Agnes Castle and Flora Clark of Gorge Vale were knocked out of the competition in the quarter-finals of the championship flight.

Highlight of the tourney was a hole-in-one by Verle McKeown of Gorge Vale during qualifying-round play at Glen Meadows.

Play was also completed in 11 other flight finals.

★ ★ ★

Results:

CHAMPIONSHIP — Margaret Ubukata and Florence Chapman (RC) defeated Daphne Dagg and Edna Hay (GM), 5 and 4.

CONSOLATION — Lorne Rooper and Phyllis Coxworth (U) defeated Lorraine Jacklin and Freda Bond (GM), 2 up.

FIRST FLIGHT — Gert Pumfrey and Anne Dye (GV) defeated June Lovitt and Lil Thirlwell (U), 2 and 1.

SECOND FLIGHT — Vivian Ball and Isabel Wildman (U) defeated Margaret Buffam and Ann Graham (GM), 2 and 1.

THIRD FLIGHT — Darlain Woodburn and Marjorie Thorburn (RC) defeated Terese Todd and Hazel Burt (RC), 3 and 2.

FOURTH FLIGHT — Marg Kidd and Mae Sylvester (Greg) defeated Grace Anderson and Emma Silverberg (GM), 5 and 4.

FIFTH FLIGHT — Jean Thornton and Joan Scott (GV) defeated May Lou-Poy and Beau Davis (U), 2 and 1.

SIXTH FLIGHT — Martha Meryweather and Lola Worthington (U) defeated Muriel Ellingson and Mavis Young (U), 5 and 3.

SEVENTH FLIGHT — Eileen Anderson and Edythe McCormick (RC) defeated Win McGuire and Isobel Hopps (V), 1 up.

EIGHTH FLIGHT — Ida Wickham and Ursula Leaf (MB) defeated Joan Mitchell and May Cross (GV), 2 up.

NINTH FLIGHT — Diane Phillips and Betty Phillips (U) defeated Jane Fall and Lee Budden (Cow) 2 and 1.

TENTH FLIGHT — Nancy Mason and Mary Hicks (CH) defeated Jean Smjth and Joan Moore (CH), 1 up.

Olympic Association Discloses Big Plan

CALGARY (CP) — The largest youth program ever undertaken by the Canadian Olympic Association (COA) was announced Friday by A. A. Crowell, the association's executive director.

The new program, called Junior Olympics, is modelled after the Amateur Athletic Union Junior Olympics program in the United States.

The Canadian program is for athletes 19 years of age and under in all Olympic sports. Each sport will schedule its own competition and be responsible for conducting the program. The COA will provide competition ribbons, medals, certificates of participation and posters of tournament organizers.

The program will be financed by the Royal Bank of Canada.

Top B.C. Archers Here for Trials

Most of the top bows in B.C. are in Victoria this weekend to start tests they hope will bring them a chance to compete in the world archery championships.

They will be taking part in the first of the qualifying tests set up by Fred Usher, manager of the Candian team of four men and four women to be picked for the world tournament, scheduled to start July in Grenoble, France.

The qualifying round — 42 of them across Canada — will give archers the chance to qualify for the final test, a Calgary shootoff on the July 1 weekend from which the team selections will be made.

To qualify for the shootoff, male archers must have three above-1100 scores and female archers must have three scores above 1050 from the qualifying rounds.

B.C. archers have five other qualifying rounds after this weekend's test, which will be on the grounds behind the Henderson Park Pavilion on Cedar Hill Road.

Action starts at 8:45 a.m. both today and Sunday, and an added attraction will be the appearance of Bellingham's Martha Van Voorst, fourth-ranked U.S. woman archer, who will shoot the test rounds.

PEETZ TACKLE

SCHOOL DISTRICT No. 62 (SOOKE)
GRADE ONE REGISTRATION
At All Elementary Schools
MAY 7 - 11
9 a.m. - 3 p.m.
Eligible: All children born in 1967.
*Please bring proof of age.

Crampton Sizzles To Houston Lead

HOUSTON (AP) — Bruce Crampton, one of the dominant players on the tour this season, swept into a two-stroke lead Friday in the second round of the $205,000 Houston open golf tournament.

The veteran Crampton, winner of two titles and more than $100,000 this season, fired a six-under-par 66 for a 36-hole total of 138, six under par.

The 37-year-old Australian held a two-stroke advantage over Lanny Wadkins, amateur Ben Crenshaw and Rik Massengale, tied at 140 going into the last two rounds of this chase for a $41,000 first prize.

Wadkins, winner of the Byron Nelson Classic last Sunday, had a 69. Crenshaw, a 21-year-old University of Texas student, had a 71 and said, "I could have shot a lot better."

Massengale, a non-winning tour regular for the last four years, vaulted into contention with a 68.

The group at 141, three under par, included former Masters champion Charles Coody, Dave Stockton, Lee Elder, Bobby Mitchell had Bobby Eastwood. Mitchell had a 68, Stockton 71 and Coody, Elder and Eastwood all had 69s.

First-round leader Mike Hill all but knocked himself out of contention when he went to a 78 — 11 strokes higher than his opening round — for 145.

"I just made some stupid mistakes and missed all those short putts I made the day before," said Hill, who started his decline with a triple-bogey seven on his eighth hole.

Crampton played is usual solid game, birdied two par fives and ran in an 18-foot putt for still another birdie, then made his round with some gritty clutch putting coming home.

The curly-haired veteran had five consecutive one-putt greens beginning on the 13th hole. He scored a birdie from 10 feet there, saved par from four feet on the next one, birdied the 15th from 12 feet, chipped close on No. 16 and holed another 12-foot birdie on the 17th hole.

Crampton scored consecutive victories at Tucson and Phoenix early this season and has been in position to win at least three other events in the strongest showing of his six-year American career. In addition to his two victories, he has finished seventh or better five times and trails only Jack Nicklaus and Lee Trevino on the current money winning list.

Nicklaus, Trevino, Arnold Palmer and Gary Player are not competing in this, one of the 10 richest events on the tour this season.

Among those failing to qualify for further play were canadians Wilf Homenuik of Winnipeg, with 75-75—150; and Ben Kern of Toronto, who carded 79-72—151.

★ ★ ★

Bruce Crampton	72-66—138
Lanny Wadkins	71-69—140
a-Ben Crenshaw	69-71—140
Rik Massengale	72-68—140
Dave Stockton	70-71—141
Bobby Mitchell	73-68—141
Charles Coody	72-69—141
Lee Elder	72-69—141
Bob Eastwood	72-69—141
Homero Blancas	72-70—142
Rod Funseth	71-71—142
John Mahaffey	71-71—142
Gene Littler	71-71—142
Chuck Thorpe	72-70—142
Ed Sneed	72-70—142
Jerry McGee	72-71—143
Richard Crawford	76-67—143
Al Geiberger	71-72—143
Fred Marti	74-69—143
Leonard Thompson	72-71—143

Sport Today

SOCCER

10:30 a.m. — Opening game, 16-team, five-a-side tournament, games at 25-minute intervals until 4:45 p.m., Royal Athletic Park.

6:45 p.m. — Special playoff game, Pacific Coast League, University of B.C. Thunderbirds vs. Victoria Gorge-Molsons, Royal Athletic Park.

SWIMMING

11 a.m. — Start of second-day heats, second annual Victoria Invitational Meet, Crystal Pool.

6:30 p.m. — Start of finals, second annual Victoria Invitational Meet, Crystal Pool.

CRICKET

2 p.m. — Victoria and District Association, Albion vs. Alcos, Beacon Hill Park.

AUTO RACING

7 p.m. — Time trials for super-stock and claimer program, Western Speedway.

Gorge and T-Birds Play Here Tonight

Victoria Gorge-Molsons will have a new face in the lineup for tonight's key Pacific Coast Soccer League playoff game with University of B.C. Thunderbirds.

The newcomer is Ken Paton, a 24-year-old Scotsman who had extensive amateur experience in Glasgow before moving to Victoria last month.

Paton made his debut for Gorge in Vancouver last weekend and showed considerable poise, despite having had only limited practice time with his new teammates.

The tall centre-forward will be facing one of Canada's top goalkeepers in Greg Weber, who has allowed only 20 goals in 18 games this season.

Thunderbirds and Gorge each finished their 18-game schedules with 24 points and tonight's game at Royal Athletic Park will determine third and fourth placings for the playoffs.

The winner will meet second-place Victoria West-United and the loser tackles league champion Westminster Blues in the semi-final next weekend. The semi-final winners meet in a two-game, total-goals series for the league championship later this month.

In two previous meetings this season, Gorge took three of a possible four points from Thunderbirds, winning 4-1 in Victoria and drawing 2-2 in Vancouver.

Tonight's game starts at 6:45 and overtime will be played, if necessary.

Bills Acquire Two Broncos

BUFFALO (AP) — Running back Clem Turner and wide receiver Jack Gehrke, both four-year veterans, have been acquired by Buffalo Bills of the National Football League from Denver Broncos for an undisclosed draft choice. Turner played in the Canadian Football League in 1967.

RENT ME! at ...
Saanich RENTALS

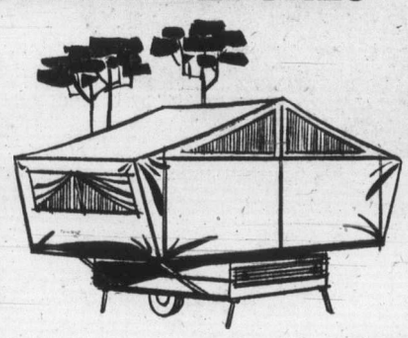

All hardtop! Lots of head space! Sleeps six. Electric leads, spare tire, mattresses. $50.00 deductable insurance included in the low price of only $45.00 PER WEEK
BOOK NOW for summer fun in the sun.
3772 SHELBOURNE 477-6908
See Our Display at the Sportsman Show, Esquimalt Sport Centre

duncan boatland
GRAND OPENING
TODAY 9-5 TOMORROW 10-4
Take a demonstration ride in the fabulous Tollycraft 26-ft. Sedan at Maple Bay. Your host will be Scott Fultz, Tollycraft West Coast Sales Representative.
ALSO
be sure to see our display of top quality boats by Tollycraft, Cal-Glass and Sea Ray at our new premises, 6045 Trans-Canada Highway.
CKDA on Location with FREE COFFEE and DONUTS
db DUNCAN Boatland
6045 TRANS CANADA HWY. PHONE 746-4158

It's About Time!

...Five-Thirty time!
Schenley's famous
Rye is back in B.C.
Let's celebrate!
See you at Five-Thirty.

Canadian Schenley Distilleries Ltd.
Celebrating the 20th Anniversary of the Canadian Schenley Football Awards.

'Disease Not Always Inevitable'

Aged Assumed Doomed

CALGARY (CP) — Many elderly patients have curable diseases which are neglected because they are considered "inevitable and unalterable" symptoms of old age, Calgary physician Dr. David Wooldridge said.

"It is one of the greatest challenges to differentiate between the apparent effects of old age and a reversible disease," he told the Alberta Association of Registered Nurses Thursday.

The number of persons aged 65 or older has doubled to 1,750,000 in Canada during the last 30 years, Wooldridge said. About 40 per cent of an agerage general practitioners patients were over 65 and took up 65 per cent of his time.

"The rise in the number of elderly people is going to lead to an increasing problem, because even now the number of health personnel caring for the elderly is grossly inadequate."

Society is wrong to presume the elderly should retire to tend their gardens he said. "It is socially indefensible to prohibit the elderly from working and economically unsound to suppose that the working force will be able to support the high number of elderly people in the future."

Skylab Schedule Appears Firm

CAPE KENNEDY (UPI) — The likelihood of an on-schedule launch May 14 of America's Skylab space station got a twin boost Friday with the successful checkout of the astronauts' ferry ship and an announcement the mission could proceed despite an electrical workers strike.

The spacesuit-clad astronauts, Charles (Pete) Conrad, Joseph Kerwin and Paul Weitz, put their Apollo ferry ship through a complete ground test during the day and simulated blastoff at 10 a.m. Victoria time.

Skylab will be launched May 14 and the astronauts will lift off a day later in the Apollo module, link up with the huge space station and transfer aboard.

No progress was reported Friday following wage talks between Bendix Field Engineering Corp. and the electrical workers, who man a key tracking station.

But Gordon Harris, NASA chief of public affairs said, based on performance of 64 supervisors manning the station during the countdown tests, the launches should stay on schedule.

COACH LINES TOURS

MOTHER'S DAY TOUR
May 13, 1973
$10.00 Ea.
Leave Vancouver Island Coach Lines Depot 1:30 p.m. Drive up to Brentwood, 2:30 p.m. sailing to Mill Bay. Drive around Cowichan Bay past Butter Church, Maple Bay to Crofton, Chemainus, Duncan to SHAWNIGAN LAKE COUNTRY CLUB for a full course Mother's Day Dinner at 5 p.m. Return home 7:30 p.m. This is a very popular day tour, so to avoid disappointment call 385-4411—Local 26.

RENO
SUMMER TOURS DEPARTING
June 16, July 14, 28, Aug. 11.
$91 Ea. Twin or Double
Includes transportation, accommodation, sightseeing, tour escort, free fun packages, side trips to Lake Tahoe, Virginia City, Carson City and much, much more.

SALT LAKE CITY GRAND CANYON
June 9-21
Eugene — Sacramento — San Francisco — Hollywood — Las Vegas — Grand Canyon — Salt Lake City — Reno. 13 Fabulous days of sightseeing, and fun. —
$252 Double or Twin
$315 Single
Includes all transportation, accommodation, sightseeing, night club tours and much, much more.

JASPER PRINCE GEORGE
June 17-22
$126 Double or Twin,
$160 Single
100 Mile House, Prince George, Jasper, Kamloops — miles and miles of beautiful scenery. For a brochure of information call us today.

CANADIAN ROCKIES
June 24
$136 Each, Double;
$140 Each, Twin
The highlights of this 7-day tour will be the Gulf Islands, Fraser Canyon, Shuswap Lake, Eagle Pass, Rogers Pass, Glacier, Yoho, Banff, British Columbia Lake Country in the Okanagan, and much more.

CALIFORNIA
By Land and Sea
Departs July 29 and 31
From $400.15 Double or Twin Per Person
Cruise to California on the spanking new P&O luxury liner, "Spirit of London," and return to Victoria aboard a deluxe B.C. Parlour Car Coach or drive to California on a B.C. Parlour Car Tour deluxe coach and cruise home on the "Spirit of London." This great vacation package not only offers you a fabulous sea voyage but also two nights in San Francisco and two nights in Los Angeles. Both groups will enjoy a deluxe "night life" tour while in San Francisco and a visit to Disneyland in Los Angeles, plus gourmet meals while at sea.

BANFF CALGARY STAMPEDE and WATERTON LAKES
Only 12 Seats Left
July 6-14
$190 Ea. Dbl. or Twin
Banff, Calgary, Waterton Lakes, Trail, Okanagon Valley, Penticton. SEE THE EXCITING STAMPEDE where the MUSICAL RIDE of the ROYAL MOUNTED POLICE will be featured. Take part in all the festivities, chuck wagon races, etc. Last year we had a lot of disappointed people due to late reservations. So call today and reserve your seat.

Historic CARIBOO COUNTRY BENNETT DAM SITE
July 15-20, 1973
$115 Ea. Dbl.
$123 Ea. Twin
HIGHLIGHTS: 2,000 miles featuring Canada's Gulf Islands, fabulous Fraser Canyon, historic Cariboo Highway, Prince George, John Hart Highway, Dawson Creek, Hudson Hope and the tremendous Bennett Damsite. Quesnel, Barkerville of Gold Rush fame, Nicola Valley, Princeton, Allison Pass and Manning Park, and the southern Trans-Provincial Highway.

To Avoid Disappointment
CALL NOW!
385-4411
Local 26
ASK FOR BROCHURE

VANCOUVER ISLAND COACH LINES
Employee Owned Company
B.C. Car Parlour Tours
710 Douglas St.

Woodward's
SATURDAY BIG BUY

ONE DAY ONLY
(While Quantities Last)

Here. And now. Come find the newest, niftiest pants in town! A great Saturday Big Buy which means . . . the finest SAVINGS around!

Personal shopping only! No phone, Mail or C.O.D. orders.

PANTS. PANTS. PANTS.

A wide range of styles, cuffed or uncuffed; in Denim, Corduroy, Twills, Checks, Plaids, and Plains; from a well-known manufacturer!

SALE PRICE 5.99 EACH

Use your Woodward's Charge Card to buy your needs now!
If you don't already have an account, visit or phone any Woodward's Credit Office and arrange a plan to suit you.

Saturday Store Hours: 9:30 to 5:30

—Colonist photos by Alex Barta

Heady Symbol

Minister without portfolio Frank Calder points out intricacies of native Indian hat design to Lt.-Gov. Walter Owen at special open house held by B.C. Indian Arts Society in old Emily Carr home Friday. Display of Indian art and luncheon were sponsored to raise money for society's bursary fund.

Baby Boom Impact Noted By Birth Rate Watchers

Society today reaps the whirlwind of those early post-war babies who are in the very fertile 20-to-30 age bracket.

So states Hunter Morrison, re-elected treasurer of the Family Planning Association of B.C. Victoria branch, who fired off a barrage of alarming facts and figures to the group's annual meeting this week.

Morrison, a retired subdivider and "baby boom" home builder, told the small turnout "it is highly desirable to start to plan and act now to influence the lives of our grandchildren and great grandchildren.

"People wait until a gun is aimed at their head before they act. We must try to publicize the cold facts now."

Drawing on figures compiled a year ago by the United States population commission, Morrison said that at an average of two children per family excluding immigration (which in itself constitutes 20 per cent of the total growth per year) it will take 70 years for the U.S. to stabilize its population.

Although Morrison could not back up this statement with Canadian figures he said: "I suspect it's valid for Canada because most of the population demographic data for the two countries are similar."

Morrison, who retired to Victoria two years ago from the San Francisco Bay area, pointed out that the two countries had been through a depression when birth and fertility rates were low, a war where marriages and births were postponed, followed by the big baby boom which fell off in the 1960s.

Morrison doesn't see an over-populated Victoria or British Columbia, but quoting government statistics he said the provincial population has doubled in the last 25 years and will double again in another 25 years to four million.

People asked how many children they plan to have will answer "quite sloppily" about the number — two or three.

But Morrison noted that three is 50 per cent more than two and again quoted projected figures by the U.S. Population Commission which shows three children per couple now will zoom the population to 400 million in 2015 while two children will raise the figure to 300 million.

"By the end of 1972 Canada was producing 2.2 children versus a replacement level of 2.1, so there is progress."

However even with the reduction of the fertility rate a lot more babies will be coming on the scene.

Morrison attributes this to the highest number of fertile women in history who are now entering their 20s and to whom 71 per cent of all births are attributed.

Another big factor in population growth is immigration, he said. Government statistics indicate that between 1970 and 1974 there will be a 66 per cent increase in B.C.'s numbers through immigration from other countries and other Canadian provinces.

"I regret to say that while it's important to keep moving on the birth control, it appears the problem lies in immigration," Morrison said.

He was confident that better days were ahead after checking with a Victoria school board official.

"In Victoria the greatest number of school age children are age 13 which indicates 1959 was the highest birth year.

"I don't know if that was the peak year because of the introduction of the "pill", changing attitudes or a slight recession that put people off having babies."

Sixth Victoria Guides Lead

Sixth Victoria company Guides have emerged as finalists in the Woodward shield competition. In Southern Vancouver Island area photo contest, winners were: Brownie category, Mrs. E. L. Webb; Guides, Miss Catherine Oliver; Rangers, Mrs. A. B. Jubb, and Ranger Guide Kathy Kromm.

CKLG's Roy Hennessy
INTRODUCES THE ALL NEW
FIAT 128 SL Coupe
SAT. NOON — 3 P.M.
Brian Holley Motors

Cases of Tuna Recalled in U.S.

ST. LOUIS, Mo. (UPI) — A large food processor says it has begun a voluntary recall of about 1,000 cases of Chicken of the Sea tuna fish following reports that a woman may have been fatally poisoned by eating a tua fish salad.

A spokesman for Ralston Purina Co., producer of the tuna, said the recall was ordered as a "precautionary measure."

The spokesman said the recall covered 1,000 cases of 9¾-ounce cans distributed mainly in the Chicago area. The code number on the recalled cans is 2H9M3-MK23E, he said.

The Ralston Purina spokesman said there was no confirmation of any connection between the death Thursday of Mrs. Mildred Rodts of Moline, Ill., and the Chicken of the Sea tuna she had eaten Wednesday.

Mrs. Rodts, 52, was taken to Silvis Illinois Hospital Wednesday night when she became violently ill about an hour after eating a salad containing the Ralston Purina product, Coroner James Shaw of Rock Island County, Ill., said.

Later Ralston Purina said, "We have voluntarily taken steps to recall the product of the same code which was involved in the reported death . . . purely as a precautionary measure.

"There continues to be confirmation of any connection between this product and the death and there is no forced recall."

Dr. Jose Acosta, the pathologist who examined Mrs. Rodts, said poisoning from tuna was "suspected, but not definite." He said he was "baffled" because it did not appear that Mrs. Rodts died of botulism, the type of poisoning usually associated with contaminated canned foods.

Bumper Baby Amazes Mom

COLUMBUS, Ga. (UPI) — "Unbelievable," Mrs. Phyllis Osborne commented when told she had given birth this week to a 16-pound, two-ounce baby girl.

"I don't see how I carried her," said Mrs. Osborne. The baby, Jill Diane, was delivered at Columbus medical centre by Caesarean section.

Mrs. Osborne and her husband, Jesse, have had two babies who weighed in at 11 pounds each. The smallest of their six other children was eight pounds, six ounces.

Highrise Offers Day Nursery

WINNIPEG (CP) — One apartment complex in Winnipeg offers a facility that isn't easily available, even to those who don't choose the highrise way of life — a day nursery. Head supervisor Anne Dance says the nursery, believed to be the only one in the city in an apartment complex, is so popular that there is a waiting list that stretches until September.

Chickens Came Before Eggs

DAVUS, Calif. (UPI) — Although chickens were introduced into Egypt in 1500 B.C., they were not used as food for another 2,000 years, says a University of California researcher.

Louis Grivetti, a doctoral candidate in cultural geography, reached his conclusion during a study of the burial places of ancient rulers.

Conference Focus On the Retarded

Annual conference of the British Columbia Association for the Mentally Retarded will be coming to Victoria for the first time next weekend.

Between 150 and 175 people representing 61 associations for the mentally retarded in the province will attend the 16th annual conference opening at the Empress Hotel opening Friday and continuing through May 13.

Theme will be "Are You Thinking of Me?" with emphasis on attempting to attain as normal a life for the retarded as possible.

Jack Funk, executive director of core services administration for the department of social services of Saskatchewan, will be keynote speaker. One of his main concerns is a "deteriorating sense of community" in present-day society, and steps that should be taken to restore community involvement and autonomy.

Don McPherson, president of the Canadian Association for the Mentally Retarded, will also attend, along with Tony Schmand, president of the B.C. association.

At a banquet next Saturday night an employer of the year award will be presented to someone who has employed retarded and handicapped people.

The Sunday, May 13, conference session will be devoted to home care for the retarded. Panelists will be Dr. Sally Rogow and Wanda Justice of the B.C. Institute on Mental Retardation, and Eileen Edgar, supervisor of Victoria pre-school and day-care centre for the retarded.

Anyone interested in attending the conference may obtain registration forms from local conference chairman Rita Stringer, 4025 Magdelin, or may phone the Greater Victoria Association for the Retarded at 382-4212.

Mushroom or BACON
2 for $1
tastee-freez®
Shelbourne Plaza

MARTIN J. EVANS
for
FINE WEDDING PHOTOGRAPHY
STUDIO 645 FORT STREET
383-3811

WE CARE
Sands
Your Six Community Chapels Dedicated to Service
Sensible Prices
Victoria 388-5155
Sidney 656-2932
Colwood 478-3821
Nanaimo 753-2032
Duncan 746-5212
Ladysmith 245-2331
The largest Independent family owned and controlled chain in Canada, Sands since 1912. You are welcome to come in to any of our chapels and see the reverent surroundings.

KINDERGARTEN GRADE ONE

Enrolment for Greater Victoria Schools (District No. 61) takes place all next week, May 7-11, for the 1973-74 school year

Eligible children —
Kindergarten: Age 5 by Dec. 31, 1973
Grade One: Age 6 by Dec. 31, 1973

You may register at your nearest elementary school* any day next week, from 3 p.m. to 4 p.m. Some schools have additional registration hours, so check first: see page 187 of the phone book white pages.

Proof of age is required: a birth certificate or equivalent. Children who will be transferred from private schools should be registered at this time.

* Parents have a choice of schools in Greater Victoria School District, depending on space available. Check with a principal before May 15.

Reid-Meredith's "Spun Air" Wig . . . To Travel Lightly

The most carefree traveller you've ever had . . . "The Spun Air" Wig from Reid-Meredith. There's almost nothing to it . . . the "almost nothing" is in the cap. Full of holes and full of air and so lightweight that when you wear it you can forget it. All of Reid-Meredith's caps are lightweight. But "The Spun Air" is carried to the lightest extreme. In a process that's something like dropping stitches in crocheting, but a lot more scientific, the Reid-Meredith people came up with these spun knit bands held together by gossamer threads. (The diagram explains it.) The result is a bantamweight air conditioner, right there on top of your head. Cool breezes can blow through it, but your hair can't show through. "The Spun Air" of Dynel, the modacrylic fibre that behaves itself better than your own hair, in colors especially blended to look natural (in a range of 16 interesting shades.) An expert in our Wig Salon will cut and shape it for you. "The Spun Air" comes in two different styles. Come in . . . try one on.

"Spun Air". Each 100.00
Wig Salon, Floor of Fashion

EATON'S Downtown
Store Information 382-7141

The Bride

Every bride wants to look romantic on her wedding day . . . in lovely, out-of-this-world gowns and veilings from our beautiful bridal collection.

Plan the costumes for your wedding party with help of our bridal consultants: Jean King and Rusty Helliesen. Visit the spacious bridal section of our store, with its luxurious fitting facilities.

Bridal Gowns by Bridallure and Alfred Angelo, exclusive to Miss Frith.

Bridesmaids' Dresses, Veils, Accessories, Ensembles for Travel.

Graduation Dresses from 30.00

Bridal Fashion Show

Brides who purchase their gowns at Miss Frith's, and their mothers, will be invited to a Bride-of-the-Month Fashion Show and Draw, Thursday, June 7.

$5 Gift Certificate from Svendsen's Studios and Vanda Beauty Counsellor favors —plus a garter for each bride.
Refreshments courtesy of King Arthur's Catering Service.

1st Prize: Gift Certificate to the value of the wedding gown purchased.

2nd Prize: $25 Gift Certificate Svendsen Studies.

3rd Prize: Vanda Beauty Counsellor Products plus Consolation Prizes.

Flower arrangement by Island Florists.

May Bride-of-the-Month Draw, June 7.

Convenient Terms — Ample Parking

Miss Frith FASHIONS
1619 Douglas Street Phone 383-7181

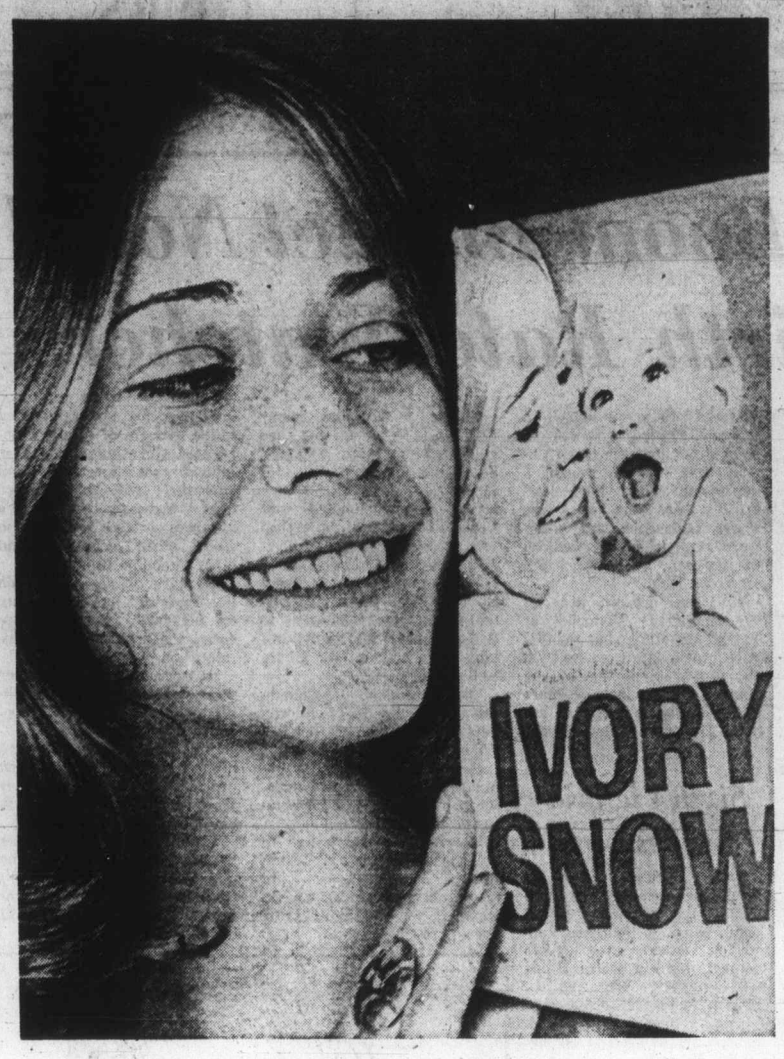

'Prudish' Decision

Hard-core pornographic film star Marilyn Chambers poses with her photograph portraying an all-American mother which eventually will be removed from soap box. Miss Chambers said she considers Proctor and Gamble's refusal to renew their $1,000 five-year contract on the picture "very prudish on their part." Now 21, she stands to make $20,000 from her current film Behind the Green Door and considers herself a serious actress — not just a sex star.

Leadership Aware of Flaws

East Germans Are Long-Suffering

By EDELGARD SIMON
Colonist-Copley Service

BERLIN — The salesgirl in a smart shop on East Berlin's Unter den Linden Street shook her head regretfully.

"Sorry, I can't sell you the sweater," she told a disappointed young woman who had her heart set on a scarlet turtleneck sweater in the window.

"Look," the salesgirl reached into the window, removed the sweater from the cardboard form — and it shrunk to a miniature size. "It's a children's size — we stretched it for the display."

The customer shrugged and left. She was used to trying to buy something only to find out it was not be be had.

Consumer goods are still one of the sorriest aspects of East Germany's economy — though by East Bloc standards, East Germans are living in pure consumer's heaven.

Poles flocked to East Berlin by the thousands for weekend shopping sprees when the border between the two neighboring countries was opened last year. The East Germans were enraged that their Polish "brothers" were buying what little they thought they had, and the East German government was obliged to renege on its open border policy.

This decision would not have been so quickly reached if the East German leadership had not been aware of the explosive feelings among the 17 million East Germans where consumer goods are concerned.

The only thing always and readily available is attractive handicraft objects. But the average East German does not wish to spend his money on wrought iron candle holders or decorative wall plates. What he wants are trousers and jackets that fit, shoes that can weather a storm, dresses and knitwear that won't shrink — and all of this in a good variety of color, style, price and size.

Most East Germans will readily acknowledge that the basic needs in the food sector are being met adequately in East Germany. But they resent having to queue up for anything a bit out of the ordinary: tomatoes in winter, all citrus fruit, and occasional Western imports.

They also resent the exaggerated prices for anything that goes as "luxury" goods: chocolate bars at the equivalent of a dollar a piece, nylon pantyhose at $10 a pair. Coffee costs 36 East German marks a pound, a car of approximately Volkswagen size, 19,000 marks — and that at average incomes of between 500 and 800 marks a month.

Even if someone manages to save the money to buy a new car, he must wait years for delivery. Cars are sold on a first come, first served basis. Would-be buyers enter their names on lists years in advance and fairly often sell their place on the list for an attractive profit.

Perhaps the only expense in keeping with earnings is rent. Rents are low in East Germany, running around 60 to 80 marks for a three-room modern apartment.

The East German leadership is well aware of the many flaws in the consumer field — and it has provided an answer for reaching a solution.

Eric Honnecher, party boss, for the first time openly acknowledged the problems at the Communist Party Congress in 1971.

"Comrades," he said, "we are determined to solve this problem. Many workers have correctly criticized the gaps in consumer needs in every field.

"To be honest," he continued, "it is not enough to add a little here and take away a little there. We all know that what we have done so far is not enough."

In other words, he is asking the East Germans to work still harder and longer hours to help the regime solve its problems.

Pig and Poi Starters On Hawaii Food Gamut

By BILL HILL
Colonist-Copley Service

HONOLULU, Hawaii — Poi is a thick, purplish-brown and gooey paste — mostly starch — that is traditionally eaten by scooping it out of a wooden bowl with the fingers. It is made by pounding taro roots into a pulp and letting it ferment.

It's the dish most generally associated with Hawaii. The Hawaiians love poi, but the average tourist can hardly stomach it. They say one has to acquire a taste.

Poi may be traditional in the islands, but it's far from being representative of a great culinary tradition teeming with fresh fruit and fresh fish from the sea.

Aside from the French Quarter in New Orleans, Hawaiian food ranks second to none in the United States, in my "poorman's guide to gourmet dining."

There are Hawaiian foods and drinks and ethnic-type restaurants of every variety. It's among the healthiest of places in the U.S. Green vegetables, tomatoes, uncooked fruit, skin and all, may be eaten as you please. And the water is extremely pure — something you can't say for many comparable climate zones.

Take the famous Hawaiian luau as a example of good food. The lowly pig, once a sacrificial symbol in Hawaii, is the main course. Cleaned, dressed, salted and bathed in shoyu sauce, the carcass is stuffed with hot stones. To keep things from falling apart, the front and back legs are tied together and wrapped in chicken wire.

A deep pit, where the fire has burned itself down to glowing embers, provides the cooking heat. Before the rock-filled pig is placed on the embers, the hole is lined with sweet potatoes, cooking bananas and often a collection of pork, butterfish and tender spinach-like taro shoots — all wrapped in ti leaves.

The pig goes on top with ti leaves and banana leaves covering everything to keep the steam from escaping.

The pit is then sheeted with wet burlap and soil added to keep the heat inside.

At a native luau, the four hours cooking time is usually well and wetly spent.

By the time the pit is opened and the pig and other goodies are removed, appetites are sharply honed and things move swiftly enough that the pig is never allowed to get cold.

Traditionally, it's eaten with poi, and fingers, instead of knives and forks, are the "tools."

At many luaus there are side dishes such as opihi, a salty black mollusk — something like a clam — and lomi lomi salmon. The salmon is heavily doused in chopped onions and tomatoes.

While the diner may not like the taste of the paste-like poi, islanders remind that it is full of vitamin B and is often prescribed by island doctors for delicate stomachs, ulcers and nervous dirorders.

□

Honolulu is dotted with Japanese restaurants and even more good Chinese eating places.

For a new and different taste experience, visitors should try one of the island's Korean cafes.

Like Mexican food, Korean dishes tend to be spicy and hot. Kimchee, for instance, which is a merger of cabbage, turnips, onions and celery, pickled in garlic and red hot peppers.

Kimchee is available in jars in Hawaiian supermarkets and is popular among tourists as a different type of island gift for friends on the mainland.

Philippine bud bud is another ethnic dish found in Hawaii.

A concoction of rice, coconut milk and sugar steamed in a banana leaf, it is eaten with generous helpings of frothy hot chocolate.

Islanders say it's as pure as the water and as healthy as poi. After you develop a taste, that is.

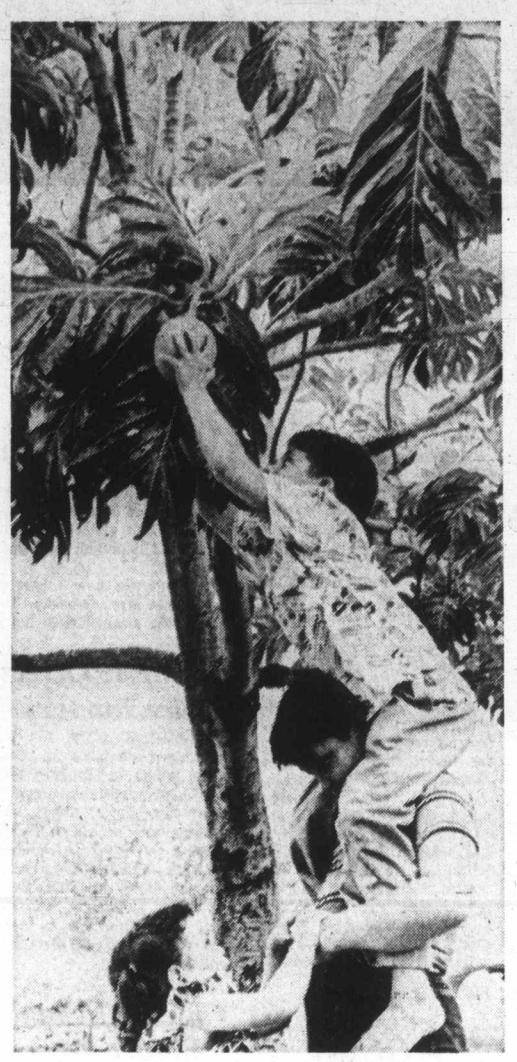

YOUNGSTERS forage breadfruit, a favorite on Polynesian menus, from a Honolulu seaside park. Mealy fruit is one of many served at luaus.

Raft Two Men Short

LAS PALMAS DE GRAN CANARIA, Spain (UPI) — Two members of a 13-strong group planning to cross the Atlantic aboard a raft have dropped out after failing medical tests, expedition leader Santiago Genoves said this week.

They were among the first of the six men and seven women who volunteered to cross the Atlantic as an experiment in social behavior.

Englishman George Saunders, 40, a British naval reserve officer, was ruled unfit for the expedition when extensive medical tests revealed he had a third lumbar vertebra in poor condition.

Japanese cameraman Terukasu Komiyama, 44, was found to have a scar on his right lung.

Genoves said early tests on the raft had been satisfactory and they hoped to set off early next week.

Montague BRIDGMAN Ltd.
China Crystal Gifts
811 Government St 383-0821

SEMI ANNUAL
ART SALE
15% OFF
• Wide selection of original Oil Paintings.
• Deluxe custom frames.
• Complete selection of artists supplies.
VIDEO SOUND CRAFT
3615 Shelbourne St. 477-3223

PEETZ FOR WATER SKIS

charge it or Chargex

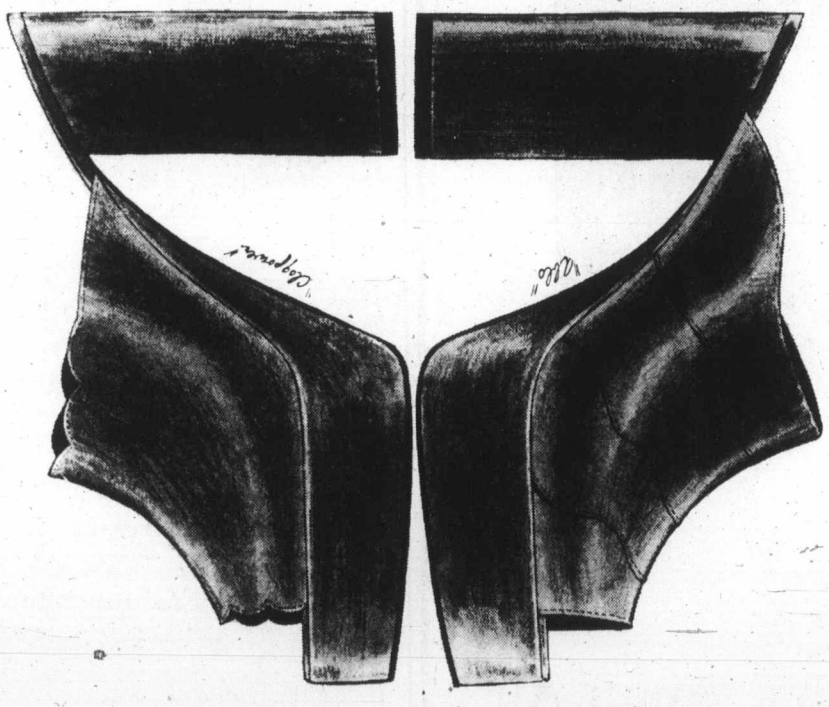

CLOG POWER
some call them clogs . . . some call them slides . . . any way you look at them, they're great pant pals . . . here now in many colors . . . choose yours now while our selection is greatest

"Clogpower" by Latinas of Italy peanut brittle waxy white waxy 21.95
"Ablo" by Latinas of Italy navy, red white 19.95

Ingledew's
for the great names in fashion
749 YATES ST.

• NOTICE •
SPRING FURNITURE SALE
of
Chesterfields, Lamps, Bedroom Suites, Chairs, Dinettes, Mattresses, etc.
SAVE NOW
at
ARROW FURNITURE
1321 Government St.
383-8024

Cattle Fattener

Researchers Claim New Hormone Safe

TUCSON, Ariz. (UPI) — Two University of Arizona researchers said this week they have made a discovery that could save housewives millions of dollars in predicted future beef price increases.

The researchers said they had found what appears to be a safe and effective substitute for DES, a hormone widely used to speed up the fattening of cattle.

The federal Food and Drug Administration recently banned DES because of indications it might be connected with cancer.

Ranchers and meat industry groups, which had become dependent on the fattener, have been calling for a relaxation of the ban. They said that without the help of DES, it will take cattle much longer to put on weight to reach slaughtering size. The delay would increase feed lot costs, which would raise beef prices — already the target of national hostility — even higher, they said.

Drs. W. H. Hale and Donald E. Ray said they had discovered a replacement — estradiol, a natural hormone found in human beings, and apparently in all mammals.

Beef gained weight just as fast from being given estradiol as the animals did with DES, they said.

STUDENT TRANSFER
Greater Victoria School District
(No. 61)

It is School Board policy that "... wherever possible, parents should be free to choose the schools which their children will attend."

In each school priority is given to students living in the school's attendance area. Where space is available, yearly transfers are possible.

To receive full consideration, applications for transfer in the 1973-74 school year should be submitted soon.

Secondary schools: by May 15
Elementary schools: by June 15

See any principal for an application form. Transportation is the family's responsibility.

NO MONEY DOWN
NO PAYMENTS 'TIL JULY
HONDA
Next to Red Lion 386-8424
WORLD of PLEASURE

PROTEIN PERMS
For Fine and Difficult Hair
We are now using the new lotions and conditioners for fragile hair. The tremendous success of our perms is due to satisfied clients, and our budget prices are the same as 4 years ago!
This salon is owned and supervised by Mr. Andrews of London, England (a lifelong hairdresser).
THE ANNAS TAYLOR BEAUTY SALON
1004 BROAD ST. TELEPHONE 383-6015
(Opp. Eaton's Car Park)

Ann Landers

Dear Ann Landers: Who would have dreamed that after nearly 20 years of raising children I would need help, but I do and here goes:

My husband is a professor. We are both nearly 50 and have three teenagers. My husband has a chance next year to enjoy a sabbatical abroad. He has been accepted to work and study in a distinguished institute. It is an honor and an opportunity to advance his career.

We cannot afford to take all three children, but we expected the two older ones to be in university, which would have been ideal. Now — the problem. Our Number One Son's grades just dropped badly. The next child refuses even to consider university. Both tried drugs last year but claim they have quit.

What should we do? — **Greying Mere.**

Dear G.M.: Your husband should not allow the kids to louse up a wonderful opportunity. I have a hunch that if he sacrificed the year abroad for them, nothing would be gained by it. Moreover, he'd harbor the resentment for a long time to come. And so would you. My advice is to borrow the money and take them all.

□

Dear Ann Landers: I married this man eight years ago. Our first mates died a few years ago. I had no children. My husband has four — all married.

We are so happy together, Ann. He's a kind and loving person and treats me beautifully. The problem is something I am ashamed to speak of, but I must. His children milk him for everyhting they can get. Of course he doesn't see this, but I do. Naturally, I have never said a word. I'm afraid if he goes first I would not have enough to live on. He refuses to make a will. I'm sure his children would not be kindly disposed toward looking after me.

I have always been a housewife and don't know what I could do to support myself. I've mentioned this to him but he refuses to budge. What shall I do? — **S.F.**

Dear S.F.: This problem calls for drastic measures. My advice is to tell him you must find yourself employment — ANY kind of a job — so you will not be on welfare if he should die before you. Then do it. My guess is that he won't let you work long before he goes to a lawyer and does what should have been done years ago.

□

Dear Ann Landers: I am upset with that letter signed Don't Call Me. It's about "yakking housewives" who call up their friends who work all day and keep them on the phone for hours.

I'm a "yakking housewife" who spends a good part of my day "doing things" for women who work — like taking care of their dry cleaning, accepting packages, walking dogs, picking up children at school.

I am the only woman on this block who is home all day and I have to yak on the phone at least an hour every night to relay messages and tell them what went on in THEIR homes that day. Please sign me — **Mrs. Had It.**

Dear Had: Take that and that and that — you ingrates! Now aren't you sorry you complained?

Flower Girl Gone From Piccadilly

LONDON (CP) — It was "Goodbye, Piccadilly" Thursday for Aggie Pegg, the flower girl of Piccadilly Circus whose death at 62 has robbed London of a colorful character.

Aggie's funeral procession, a stylish affair of 12 cars which escorted her body to a West London cemetery, made a special detour through the famous Circus where she had sold her roses, violets and carnations for more than 50 years.

Aggie, who started at the age of 10 helping her grandmother, was the only flower seller to be granted a licence for a Piccadilly pitch. She had her basket first below the statue of Eros in the centre of the Circus, and later moved to a spot in front of Swan and Edgar's department store.

It was estimated she sold about 1.5 million roses to Piccadilly strollers and in the old BBC radio program In Town Tonight it was her Cockney voice calling "Violets, lovely violets," in the montage of city sounds that introduced each night's edition.

Aggie sold flowers to the late Princess Marina, to movie star Julie Andrews and to C. B. Cochran, the pre-Second World War theatre impresario, who always bought a carnation for his lapel. Once, when she was young, an anonymous admirer left a love poem in her basket.

Aggie saw the denizens of Piccadilly Circus change from the top-hatted theatre-goers of the 1920s to the hippies of the 1970s, and took the occasional tough customer or drug addict in her stride.

"She was a very big woman," recalled one of her nephews, Reg Brady. "She was like Apple Annie, the character out of Damon Runyon. If she'd have hit anyone, she'd have killed them."

She kept her promise never to talk about her sales to royalty, but enjoyed a touch of showmanship herself. At the London premier of the stage musical My Fair Lady, she sold flowers in the auditorium of Drury Lane Theatre, to show how Eliza Doolittle, the Cockney flower-seller heroine of the play, would have done the job in real life.

Women's Group Faces Sex Suit

RALEIGH, N.C. (UPI) — A. Ray Mathis, husband of Rep. Carolyn Mathis, says he will file a sex discrimination suit against the Sir Walter Cabinet, a 50-year-old social group for wives of legislators and elected state officials. Mathis said the club refused to admit him, denying him equal protection under the 14th amendment.

PHARMACEUTICALS
BIOLOGICALS
CHEMICALS
HERBS
Complete Stock At
McGill & Orme LIMITED
Prescription Chemists
PROMPT DELIVERY
384-1195
649 FORT ST.
In Yarrow Building
Open 'til 10 p.m. every day of the year . . . closed supper hour Sundays.

HENRICKSON & SON
SPEED QUEEN
QUALITY COSTS YOU LESS

ALL FABRIC WASHERS and DRYERS
WASHERS From $298
DRYERS From $218
Speed Queen's Guarantee
- 2 Years on All Parts and Labor
- 10 Years on Transmission
- Lifetime Guarantee on Stainless Tube
- 5 Years on Dryer Drums
All Models On Display
Henrickson & Son
849 YATES 388-4251
● FACTORY SERVICE DEPOT ●
Open Mon. to Sat. 9 to 5 p.m.
● Fri. 'til 9 p.m. ● Easy Terms

Dennis Henrickson

SIMPSONS Sears

Saturday fashion Clearance

On Sale Saturday 9:30 to 5:30. While Quantities Last . . . Personal Shopping Only

Clearance from stock . . . Men's
SUITS
29.97
Fashionable suits in quality wools and knits. Choose from a good variety of colored prints and solids. Sizes 38 to 46. Shop early for best selection! 50 suits only.

½ Price
SPORT SUITS
Reg. 70.00 34.97
Famous maker suits in unlined polyester double-knit. Assorted prints to choose from in sizes 38 to 44. Comfortable light weights for summer wear.
Personal Shopping: Men's Suits (48)

Clearance! Men's
SWEATERS

Group 1	Group 2	Group 3
Reg. 5.99 to 12.99 Each	Reg. 13.99 to 19.99 Each	Reg. 21.98 to 27.98 Each
4.97	10.97	17.97

Large assortment of men's pullovers and cardigans. Easy care orlon and acrylic blends or wool and mohair blends in numerous popular shades. Sizes range from S to XL. Stock limited on larger sizes.

Men's Sport Shirts and Dress Shirts
Machine washable polyester and cotton, double knits, and polyester crepe. Large assortment of fashionable colors to choose from. Available in most sizes.
Reg. 7.99 to 10.99
4.97
Personal Shopping: Men's Shirts (33)

Clearance! Men's
FASHION SHOES
Simpsons-Sears Low Price
Men's fashionable shoes in discontinued lines. Platform soles with high heels. Beige, Brown, Blue. Sizes 7 to 12.
12.97
Personal Shopping: Men's Shoes (67)

Clearance! Boys' Knit
BAG PANTS
Sale Price 4.97 pair
High quality polyester knit pants in a modified bag style. Wrinkle-free and very comfortable; these pants are machine wash and dry. In Blue, Brown, Grey or Beige. Waists: 28, 30, 32, 34, 36. Inseams 28 to 34.
Personal Shopping: New Dimensions (48)

Clearance! Men's
CASUAL SLACKS
Sale Price 9.97 pair
Choose from a good selection of patterns, solid shades and a variety of materials. All are washable and Permaprest. Sizes 30 to 40 (trim fit) and 34 to 42 (full fit). Shop early for the best selection!
Personal Shopping: Men's Casual Wear (41)

Women's Pre-Season Clearance
SWIM WEAR
Spring and Summer 1972 Catalogue. Reg. 16.98. Sale Price 8.49 ea.
That's right! Save 50% on the Spring and Summer '72 catalogue price! Choose from a wide selection of one and two-piece swimsuits in multi-prints or plain shades. Sizes 12-16. Shop early and take advantage of this special!
Simpsons-Sears: Women's Sportswear (7) Personal Shopping Only

Low Price on
Clingalon Nylons
Sale Price 97c pr.
Good quality Clingalon nylons feature 15 denier mesh knit stocking with nude heel and reinforced toe. Beige, Brown, Grey Mist. Petite (8½-10); Classic (9½-11); Tall (10-11½); X Tall (10½-12).
Simpsons-Sears: Hosiery (75)
Personal Shopping Only

Sale of Spring
Coats, Rainwear
Sale Price 12.99 to 29.99
Fashionable coats to wear rain or shine! Rainwear styled in weather-sheen, canvas and poplin. Also a selection of Spring coats in wool and wool blends. Colors galore. Assorted lengths in broken sizes 7-15; 10-18. A great buy!
Simpsons-Sears: Women's Coats (17) Personal Shopping Only

25% to 40% off!
Girls' Spring Coats
Reg. 14.98 to 27.98
Sale Price 10.98 to 16.98
Girls' cotton spring coats in an assortment of colours and styles. A great selection for cool spring weather.
Simpsons-Sears: Girls' Wear (77)
Personal Shopping Only

Simpsons-Sears, Hillside: 3190 Shelbourne Street. Lots of Free Parking . . . No Tickets, No Time Limit. (B-26)

Battle of Atlantic Homage on Sunday

This Sunday — Battle of the Atlantic Sunday — commemorates the sacrifices of those who gave their lives in the North Atlantic in the Second World War.

Sunday marks the 28th occasion of the commemoration. Between Sept. 3, 1939, when a German submarine sank the passenger liner Athenia off the coast of Ireland and the day in May, 1945, when the Nazi U-boats surrendered, Canada's navy lost 1,797 dead, 24 warships and suffered 319 wounded. During July, 1942, the Allies lost one ship of 10,000 tons every 10 hours, day and night for 31 days.

This was the cost of 26,000 safe crossings with more than 181 million tons of supplies.

Last Monday the helicopter destroyer Ottawa, out of Halifax, placed a wreath in the Atlantic off the Nova Scotia coast to commemorate the sinking of HMCS Esquimalt.

The Bangor-class minesweeper was torpedoed a few miles off Chebucto Head on April 16, 1945, with the loss of 39 of its crew of 65. The Esquimalt was the last ship to be torpedoed during the Battle of the Atlantic.

Cmdr. R. C. MacMillan, a former skipper of the minesweeper, performed the wreath-laying ceremony.

All present and ex-servicemen, relatives and friends and the general public have been invited to a service of worship marking Battle of the Atlantic Sunday in the covered drill shed at CFB Esquimalt (Naden).

The service, an ecumenical one, will begin at 11:45 a.m. Capt. R. B. Cope, Protestant chaplain, will conduct the service and Major W. J. Boland (RC), command chaplain, will peach the sermon.

Entrance to the drill shed is through the main gate of Naden on Admirals Road.

Manitobans Sing Sunday

The 25-voice choir of the Winnipeg Bible College will give concerts of sacred music at 6:45 p.m. and 8:30 p.m. Sunday in Emmanual Baptist Church.

The choir is on a 4,000-mile tour of B.C. and the Prairie provinces. Director is Neil Snider.

One of the singers is Keith Inscho of Nanaimo.

Winnipeg Bible College, founded in 1925, is interdenominational. Students now attending come from Canada, the U.S. and abroad and represent more than 20 denominations.

FIAT 128 SL
SPORT COUPE SHOWING
CKLG's Roy Hennessy
SAT. NOON TO 3 P.M.
Brian Holley Motors

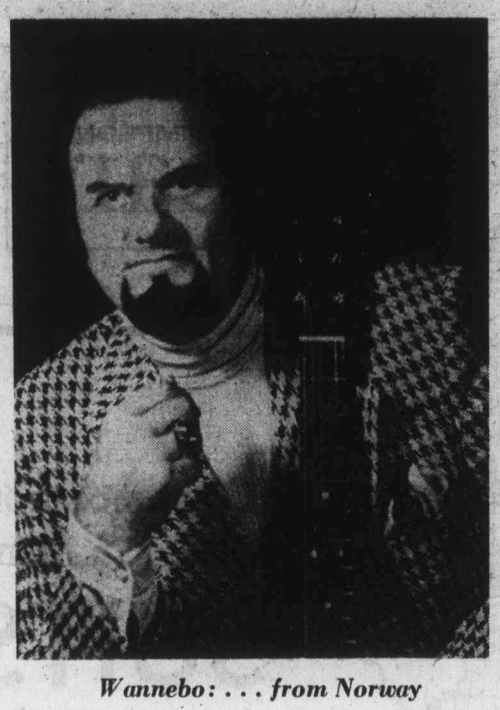

Wannebo: . . . from Norway

'Thrilling Sound' Baptist Feature

A Norwegian basso who was discovered by his countrywoman, world-famous soprano the late Kirsten Flagstad, will appear in concert at 8 p.m. today in Emmanuel Baptist Church.

The singer, Odd Wannebo, will also take part in services at 9 and 9:30 a.m. Sunday. In tonight's concert he will share billing with Billie Bennett of Victoria on the saxophone and a singalong conducted by Bob McAllister of Emmanuel.

Wannebo sang at Christ Church Cathedral almost five years ago, and at that time was acclaimed for "his magnificent basso voice (that) can engulf every nook of the large resonant building with thrilling sound."

The singer was discovered while singing with a music group from ehis school to entertain prisoners in a Norwegian jail.

"Apparently I was a little louder than the rest of the group and caught the attention of a lady who was hired to play the piano," he has said. She advised him to develop his voice and he took her advice.

He entered amateur singing contests and finally broke into radio and television in his own country and in other European countries. He soon joined the Norwegian Opera Company directed by Kirsten Flagstad.

After that his career flourished. He continued his singing studies and embarked on international tours. He now makes his home in California.

Wannebo now has a new dimension to his life. "It was New Year's Eve in 1971 in the Queen Kapiloani Hotel in Honolulu," he says, "that I accepted Christ as my personal saviour. The year that followed was the greatest one in my entire lofe as God became a reality to me."

"I have found the real purpose for living is to proclaim the message that Christ died to save men and women from the bondage of sin . . . I can do all things through Christ who strengthens me."

Further Sign Of Unity

Combined services of First United and First Baptist Churches, which begin Sunday, are a further sign of the feeling of unity of the two congregations, Rev. R. A. Faris, associate minister of First United, said this week.

Plans for First Baptist to build North Park Manor apartment complex and a new church called for the selling of their old building at Quadra and Mason.

First United offered to help in the transition period and offered the congregation accommodation both for worship in the chapel and office space.

For several months the two congregations have held separate services at 11 a.m. each Sunday and have gradually grown to know one another more fully Faris said.

It had already been planned to share the summer services but Rev. John Watson, pastor of First Baptist, and First United's minister, Rev. Hugh Hunter, decided to move the dates ahead to include May and June.

The joint services will bring both choirs together under the leadership of Bill Gregory of First United and John Tunstall, organist of First Baptist. The pulpit will be shared each Sunday with the ministers working together, sharing preaching responsibilities.

Victoria Missionaries

Stone Age Revisited

Victoria missionaries Don and Carol Richardson will take part in the 7 p.m. Sunday service at Centennial United Church.

The Richardsons work among the Sawi tribe in West Irian, formerly Dutch New Guinea. Until 1962 these Stone Age people were cannibals and headhunters and lived completely isolated from the outside world. The Richardsons took up their post with them in 1963.

They are making a written record of the Sawi language and translating the New Testament into that language. In addition they are responsible for a medical clinic, the building of houses and an airstrip.

Sunday night Richardson will give an illustrated talk about life and wor in West Irian with the Regions Beyond Missionary Union with which he is affiliated.

He is a native of Prince Edward Island and came to Victoria at the age of 10. When he was 17, he joined Central Baptist Church and at 18, after graduation from Mount View high school, he entered Prairie Bible Institute in Three Hills, Alta.

It was there he met his future wife. They graduated in 1957 and Carol went on to take nursing training. After her graduation in 1960 they were married.

Training in linguistics followed at the University of Washington and then the couple was sent to West Irian.

They have three sons — Stephen, 11, Shannon, 9, and Paul, 5.

Series of Recitals

A series of recitals at St. John's Anglican Church will begin at 8 p.m. Wednesday and continue at the same time for two months, directed by John Gallienne, organist and choirmaster.

The series will involve singers and instrumentalists from Victoria, Vancouver and Seattle.

Next Wednesday's concert will be given by the University Student Brass Quintet and Walter Prossnitz, harpsichordist.

Prossnitz is 13 years old and is a student at Glenlyon School for Boys. He studies piano with Robin Wood and organ with Gallienne and won many awards in the recent music festival.

Retreat Next Key 73 Phase

The next phase of the year-long, contin call to Christ, is a re young people this we Gordon Head Parish Tyndall and San Juan.

The retreat began and will end this even

Rev. Alfred Johnso of Lutheran church Cross, who is in char retreat, said the prog unstructured.

It will consist main lowship and sharing over groups and witne

Young people are from various city and from Young Life Leaders are Dick Prette of Gordon He ed, Bill and Madge the Full Gospel Men's Fellowship tional and Dave an Ann Street of Centen ed Church.

Johnson said som young people would be going to rest ho Beacon Hill Park t noon to act as witn their faith.

Kmart
A Division of the S. S. Kresge Company Limited
DISCOUNT BOMBSHELLS
ON SALE SAT. ONLY FROM 9 A.M.
While Quantities Last

FROM OUR GARDEN CENTRE
Choose From a Large Assortment of
BEDDING PLANTS
SPECIAL DISCOUNT PRICE
2 Baskets for 88c

MEN'S SPORT or DRESS SHIRTS
100% Polyester permanent press. Excellent assortment of colours and patterns. Sizes S.M.L.
Reg. Kmart Price 7.87
SPECIAL DISCOUNT PRICE
3.99

MEN'S COLOURED BRIEFS
3 in a pack. 100% cotton. Canadian made. Sizes S.M.L.
SPECIAL DISCOUNT PRICE
1.56 pkg.
Limit 2 pkgs. per adult customer.

BRIQUETTES
Fast starting 10-lb. bag of briquettes. Limit 4 bags per adult customer.
SPECIAL DISCOUNT PRICE
86c a Bag

KODACHROME SUPER 8 MOVIE FILM
Price includes processing.
SPECIAL DISCOUNT PRICE
3.88
Limit 4 per adult customer.

LONG PLAYING RECORDS
Assorted Records.
SPECIAL DISCOUNT PRICE
2 for 99¢

BACON
Swift Premium Sliced Bacon
1 lb. pkg.
98c lb.
Available at Our Delicatessen

UNIVERSITY HEIGHTS SHOPPING CENTRE
3986 SHELBOURNE ST., (SAANICH) VICTORIA, B.C.
OPEN 9 a.m. to 10 p.m. Sat. 10 a.m. to 10 p.m. Monday to Friday

FREE METHODIST
Cook at Balmoral
Sunday 11:00 a.m. - 7 p.m.
Can We Count On God?
Philip J. Calkins, M.A., Pastor

NAZARENE
2571 Quadra Street
Rev. W. F. Bahan, Th.B., B.A.
Pastor
Sunday Services:
Sunday School—9:45 a.m.
Morning Worship
9:00 and 11:00 a.m.
Evening Worship—6:00 p.m.

CANADIAN CATHOLIC CHURCH
SHELBOURNE at KINGS
Non-Denominational
A SOUL HEALING MESSAGE
ORIGINAL CHRISTIAN DOCTRINE
Sunday Services: 11 a.m., 7:30 p.m.
Early Morning Prayers: 7:30 a.m.
Adventures in LIVING
Every Wednesday Evening at 8 o'Clock

CHRISTADELPHIAN
1396 McKenzie Ave.
Sunday School—9:30 a.m.
11:00 a.m.
Breaking of Bread
Lecture D.V.
7:30 p.m.
THE KINGDOM OF GOD—ON EARTH
A. CRAWFORD

TRINITY
PRESBYTERIAN CHURCH
2964 Tillicum at Walter
11:00 a.m.—
MISSION TODAY
Rev. Alan Beaton, B.A., Knox Church

SAANICH COMMUNITY
(Affiliated with Mennonite Brethren)
1744 FELTHAM ROAD
Gordon Head Recreation Centre
10:00 a.m.—FAMILY WORSHIP
BIBLE CLASSES
G. L. Braun — 477-6111

THE CHURCH OF OUR LORD
Humboldt at Blanshard Street
11:00 a.m.—Communion
Rt. Rev. Gordon R. Stacey, D.D.
THE REFORMED EPISCOPAL CHURCH

VICTORIA TRUTH CENTRE
Science of Thought
Dr. Emma M. Smiley, Minister
11:00 a.m.
"FEAR IS A BELIEF IN DEFEAT"
7:30 p.m.
"WE MUST LIVE WHERE WE ARE"
11:00 a.m.
Children's Church and Young People's Society
1201 Fort St. All Welcome

THE SALVATION ARMY
Citadel Corps—757 Pandora Avenue
Major and Mrs. Don McMillan, Corps Officers
9:45 a.m.—Sunday School, Bilble Class
11:00 a.m.—"False Hosannas?"
7:00 p.m.—"Such As I Have"
You Are Most Welcome

KNOX
PRESBYTERIAN CHURCH
2964 Richmond Avenue
11:00
"THE WOMAN OF SAMARIA"
Dr. W. H. Fuller, D.D., Duncan, B.C.

St. Andrew's Presbyterian Church
Downtown — Douglas at Broughton
The Rev. Bruce J. Malloy, M.A., B.D., M.Th.
9:45 a.m.—Bible Study (Kirk Hall)
11 a.m. PULPIT EXCHANGE SUNDAY
REV. E. LING, B.D.
7 p.m. WELLS WHICH YE DIG NOT!
(Deuteronomy 6:11)
Tuesday, May 8, 8 p.m., Victoria Choral Society Recital

EMMANUEL
BAPTIST CHURCH
2121 CEDAR HILL CROSSROAD
Pastor: Norman K. Archer, B.D., A.L.B.C.
Lay Minister: Karl Janzen
Youth Minister: Norman Barton, M.A.
Saturday, 8:00 p.m. and Sunday, 9:00 a.m.
ODD WANNEBO
Renowned European Soloist in Sacred Concert
9:30 a.m. Family Service
11:00 a.m. Morning Worship
"GOD'S GREAT GRACE"
Karl Janzen preaching
6:45 p.m. Evening Worship
8:30 p.m. Celebration Service
WINNIPEG BIBLE COLLEGE
25-Voice Choir in Sacred Concert

CENTRAL
BETHEL BAPTIST
833 Pandora Avenue Pastor, Rev. R. D. Holmes, B.Th.
9:45 a.m.—Family Bible School
11 A.M. GIDEON SERVICE
DR. DOUGLAS KIRKBRIDE
V.I. Zone Leader
6.45 P.M. MR. TOM McRAE
"LOVE"
Presented by the Oakridge Baptist Church Youth Choir, Vancouver, B.C., Saturday, May 12th, at 7:30 p.m.
"Where Every Visitor is an Honoured Guest"

JEUNE BROS.
FOR
CLIMBING

CHRISTIAN REFORMED
661 Agnes Street
Services at 10:30 and 7:00
SUNDAY SCHOOL at 9:30 and 10:30
Minister: Rev. Peter Wm. De Bruyne

VICTORIA PRAYER GROUP
Wednesday, May 9th and 23rd
Y.M-Y.W.C.A. Chapel, Courtney St., 3:00 p.m.
HEALING PRAYER AND BIBLE STUDY
(Open to All)

CHRISTIAN SCIENCE
First Church of Christ, Scientist
(A branch of The Mother Church The First Church of Christ, Scientist, in Boston, Massachusetts)
Chambers Street and Pandora Avenue
Elevator Available
SUNDAY SERVICE
9:30 and 11:00 a.m.
Subject:
"EVERLASTING PUNISHMENT"
Sunday School 9:30-11 a.m.
Testimony Meeting Wed., 8 p.m.
FREE PUBLIC READING ROOM AND LENDING LIBRARY
1210 BROAD STREET
ALL ARE WELCOME
Christian Science Radio Series
'THE TRUTH THAT HEALS'
Sunday 8:45 a.m.
CFMS 98.5 mgs. Chan. 12 Cablevision

WORLDWIDE CHURCH OF GOD
Affiliated with Ambassador College
SERVICES SATURDAY, 10:30 A.M.
2750 QUADRA ST., VICTORIA, B.C.
Minister: Mr. R. L. Howe Phone 477-4065
Listen to World Tomorrow, Broadcast 10:30 Nightly, CJVI

VICTORIA ALLIANCE CHURCH
1792 Townley Street — Telephone 592-1821
Pastor: Rev. H. G. Clark
9:45 a.m.—Sunday School Hour. A class for every age.
11:00 a.m.—"GIDEON" MINISTRY
7:00 p.m.—Guest Speaker REV. T. SEELEY
Holding forth the word of life.

BRITISH ISRAEL WORLD FEDERATION
Canada
VICTORIA BRANCH
Sunday, May 6th, 3 p.m., Dominion Hotel
Pastor Robert Thornton of Spokane
"THE KINGDOM OF GOD—THREE ASPECTS"
Radio Broadcasts Every Sunday
10:00 a.m. and 10:15 a.m. on KARI (550)

North Douglas Pentecostal Tabernacle
Douglas at Canterbury
Pastor: Rev. Harold Pendray
9:45 a.m.—Sunday School
11:00 a.m. "CHURCH BEHAVIOUR"
7:15 p.m. GIDEON SERVICE
EVERYBODY WELCOME

CATHOLIC CHURCH
ST. ANDREW'S CATHEDRAL
Blanshard at View
Saturday Evening Mass 5:00 p.m.
Sunday Masses 8:00, 9:30, 11:00 a.m., 12:30 noon and 5:00 p.m.
Weekday Masses 8:00 a.m. and 12:15 p.m.

TRINITY CHRISTIAN CENTRE
Raynor & Fullerton
Pastor: Harald Bredesen
The difference is worth the distance
9:30 a.m.—Sunday School for all ages
11:00 a.m.—Pastor Bredesen Speaking
"GLORIFYING GOD IN YOUR BODY"
7:00 p.m.—Pearl Kingsfield
"PLUG INTO GOD"

2303 DOWLER PLACE (Queen's and Blanshard)
Minister: John D. Francis
POSTOLIC 477-6070
— FAMILY LIFE HOUR —
10:30 a.m.—MR. ODD
Internationally Known Baritone with a Remarkable Testimony
7 p.m. "CHRISTIANITY IS EXCITING"
Pastor Speaks
"Your Family Will Enjoy This Family Church"

Pastors:
Rev. Paul Hawkes, B.D.
David L. Ball, B.A., B.Ed.
9:45 Christian Education Hour
Let the Bible lead you to a life of lasting worth.
11 a.m.
GIDEON BIBLE SERVICE
Mr. Ira Monson
7 p.m.
"PROFIT and LOSS"
Glad Tidings
Pentecostal Church
844 North Park

Key 73
CALLING OUR CONTINENT TO NEW LIFE

Retreat Next Key 73 Phase

The next phase of Key 73, the year-long, continent-wide call to Christ, is a retreat for young people this weekend at Gordon Head Parish Church, Tyndall and San Juan.

The retreat began Friday and will end this evening.

Rev. Alfred Johnson, pastor of Lutheran church of the Cross, who is in charge of the retreat, said the program was unstructured.

It will consist mainly of fellowship and sharing, talk-it-over groups and witnessing.

Young people are attending from various city churches and from Young Life groups. Leaders are Dick and Jean Prette of Gordon Head United, Bill and Madge Scott of the Full Gospel Business Men's Fellowship International and Dave and Carol-Ann Street of Centennial United Church.

Johnson said some of the young people would probably be going to rest homes and Beacon Hill Park this afternoon to act as witnesses for their faith.

FOUR OF 60 folk musical performers of Central Baptist Church have impromptu rehearsal. They are, from left, Rhoda Janzen, Charlene Krahn, Peter Holmes and Roy Salmond.

Folk Musical, That's What

What's It All About?

A group of 60 teenagers from Central Baptist Church will present a folk musical, What's It All About, Anyhow?, at 8 p.m. today in Oak Bay junior high school auditorium.

The group has performed the musical twice — one in Victoria and once in Cobble Hill. Before presenting it on the mainland, it was decided to have another performance here.

"It's not just a folk musical with drama, music, drums, guitar, piano and flutes," said Philip Robbie, one of the performers, this week. "There's a purpose behind it which makes the whole program tick."

The purpose has to do with abundant life and the true meaning of life, he said, "a sincere experience that lasts from now to eternity."

The musical is the work of Don Wyrtzen, a contemporary American folk gospel music writer, Robbie said.

There is no charge for admission.

Bibles Everywhere

Sunday is bible Society Sunday for many Vancouver Island churches as well as for churches across Canada.

Bible distribution is on the increase around the world, according to Dr. Kenneth McMillan of Toronto, general secretary of the Canadian Bible Society.

Parts of the Bible appeared last year in 43 new languages, a new language every nine days, McMillan has pointed out.

"Now 97 per cent of the people of the world have at least one book of the Bible in their own language. Ninety per cent of the world's population have the entire Bible in their own language."

On the Saanich Peninsula, the Sidney-North Saanich branch of the society will start the annual door-to-door canvass on Sunday for funds to carry on the society's work.

"With the co-operation of the church congregations of this area we will be looking toward a greater contribution to the World United Bible Societies and to local work in Canada," said Brian Holmes, publicity chairman of the group, this week.

He said there are Scriptures in 1,500 languages and world distribution of Bibles has reached 175 million (two million in Canada).

Free Scriptures are given to the blind, new citizens, Canadian Armed Forces, seamen, native Indians and Eskimos, Holmes said.

"This work cannot possibly be done at cost and your income-tax deductible contribution subsidizes scriptures so that people in every country can buy a Bible at the price they can afford," he added.

Key 73

CALLING OUR CONTINENT TO NEW LIFE

DIAL-A-THOUGHT
DR. J. B. ROWELL
384-8713
Pastor Emeritus, Central Baptist Church, Victoria, B.C.

Anti-Abortion Group:

By Killing Fetus, We Kill Ourselves

By M. K. FOX

(Mrs. Fox is a Victoria wife and mother of five children).

The air is full of the promise of spring, the promise of new life.

Blossom-covered trees bring joy to our hearts and foretell a harvest of fruit later on. Children are happy to play in the sun and old people venture outdoors to enjoy the new warmth so appreciated after the winter months.

Birds are singing and all manner of life seems to creep from the dark earth. Who has not at this time of year marvelled at all the beauty surrounding us?

What gardener has not felt hurt when he sees some of his beautiful flowers trampled to the ground by some thoughtless individual, flowers he has watched grow to such majestic beauty.

But of all life, is not human life the most magnificent phenomenon on earth? It is more precious than all material wealth. All other forms of beauty—poems, paintings, music, architectural monuments and engineering projects combined—do not equal the fashioning of an infant, the smile of one baby.

What mother or father has not sat beside the bed of a sick child, fear clutching the heart, knowing that this precious life could be snuffed out? Life is precious. Or is it?

It is hard to believe the statistics we read on abortion in our civilized world. America, England, Canada — countries that were known for their respect of life—have turned into murderous nations. Our hospitals are used to destroy life—innocent, helpless life.

Medical science tells us that at the moment of conception, when the male cell with its genetic code unites with the female cell with its genetic code, a new single cell called the fertilized ovum comes into existence with a genetic code all its own. The fertilized ovum is a new, non-repeatable human being with fixed personality and physical characteristics. Life, precious life—and some of us feel we have a right to snuff it out.

By destroying our offspring we destroy ourselves. No country is much good without healthy strong youth to take over when we are tired.

The Canadian Bill of Rights guarantees that life will be protected for all of us in Canada without exception.

What kind of Canada do we want for us and our children? A free, civilized society or barbarism? If we want our freedom, which is indeed a prized possession, we have to let our voices be heard.

The Bill of Rights, enacted in 1960, declares that in Canada there shall exist "the right of the individual to life, liberty and security of the person and the right not to be deprived thereof except by due process of law."

What can we do to protest and protect all human life from those who would destroy it? We can make our voices heard by joining with thousands of others across Canada the Voice For Human Life.

This non-sectarian community project dedicated to strengthening respect for human life in our country can be reached by mail at Box 6242, Station G, Vancouver, or by phone in Victoria, 598-5477.

Apostolic Preacher Returns

Rev. John Francis of Victoria's Apostolic Church has just returned from the second annual conference on church management at Arrowhead Springs, Calif.

Sponsored by Campus Crusade for Christ International the conference was designed to aid pastors, church staff, youth directors and lay readers in planning, setting goals, organizing programs and leading and motivating their congregations.

Francis and his wife, Bernice, were among more than 400 delegates from churches all over North America attending the five-day conference.

Regiment Chaplain To Visit

The man who was chaplain with the Canadian Scottish Regiment (Princess Mary's) on the beaches of Normany on D-Day will visit Vancouver Island from May 11 to 13.

R. L. Seaborn, now Bishop of Newfoundland, will arrive in Victoria May 11. The following day he will attend a gathering of fellow members of the regiment and their wives from 11:30 a.m. till 1 p.m. at the home of Major G. T. McEwen, 1066 College, Duncan, and from 1:30 to p.m. at the Royal Canadian Legion hall in Chemainus.

On May 13 he will attend a short service at 10:20 a.m. in Christ Church Cathedral followed by a drumhead service in Pioneer Square, next to the cathedral. Light refreshments will be served in the officers' mess at Bay Street armory from 11:30 to 1:30 p.m.

Meeting Opens In Okanagan

More than 500 delegates are attending the 49th annual meeting of the B.C. Conference of The United Church of Canada which began at Naramata on Okanagan Lake Friday and will continue through Tuesday.

The conference has been designed this year to allow time for the delegates to evolve their own resolutions as they deal with a variety of issues expressing the church's concern for today's world.

CITY AND DISTRICT CHURCHES

GOSPEL CHAPELS

OAKLANDS CHAPEL
Fernwood and Cedar Hill Road
Sunday—
9:30 a.m.—Breaking of Bread
11:15 a.m.—Family Bible Hour
Speaker: Mr. S. H. Farreira
7:00 p.m.—Evening Service
Family Fellowship
Thursday—
8:00 p.m.—Prayer and Bible Study

VICTORIA GOSPEL CHAPEL
935 Pandora Avenue
Sunday—
9:30 a.m.—Worship and Breaking of Bread
11:15 a.m.—Sunday School and Family Bible Hour
Speaker: Mr. Bob Cochrane
7:00 p.m.—Gospel Meeting
Speaker: Mr. Stan Oliver
Wednesday—
8:00 p.m.—Prayer and Bible Study

SPIRITUALIST

VICTORIA CENTRE OF PSYCHIC SCIENCE
819 Fort Street
Fellowship: Sundays 11 - 12:30 p.m.
Healing: Mondays 7 - 9 p.m.
Saturday, May 5, 7:30 p.m.
Phsycometry and Aura Reading
Everyone Welcome. Donation.
Sunday, May 6—Reverend Rita St. Louis, of Vancouver, Lecture and Clairvoyance
Children's Fellowship during service.

EVANGELICAL FREE CHURCH

PARKDALE EVAN. FREE CHURCH
3281 Harriet Road 382-7531
SUNDAY
Sunday School—10:00 a.m.
Morning Worship—11:00 a.m.
Evening Worship—7:00 p.m.
Pastor, Carl Klassen
479-4431 384-3646

CHURCH OF CHRIST

CHURCH OF CHRIST
3460 Shelbourne Street
Bible Classes, 9:45 a.m.
Morning Worship, 11:00 a.m.
Evening Worship, 7:00 p.m.
479-4819 — 477-6459

UKRAINIAN

UKRAINIAN GREEK ORTHODOX CHURCH OF ST. GEORGE
Church service will be held and dinner served after, May 6, at 10:00 a.m., 1842 Oak Bay Avenue.

SPIRITUALIST

OPEN DOOR SPIRITUALIST CHURCH
1600 Cook St.
SUNDAY
7:00 p.m.—The Touch of the Master's Hand, by Mrs. Ivy Parsons
WEDNESDAY
8:00 p.m.—Mr. R. Harris. Healing.
ATTEND THE FRIENDLY CHURCH
Mothers' Tea Sat., May 12, 2 - 4 p.m.

LUTHERAN

LUTHERAN CHURCH OF THE CROSS
Cedar Hill and Cedar Hill Crossroad
Alfred J. C. Johnson, Pastor, 477-3851
10:00 a.m.—Divine Worship Service
11:00 a.m.—Sunday School and Bible Class.
The Church Where Families Worship Together.
Evangelical Lutheran Church of Canada (E.L.C.C.—formerly A.L.C.)
Visitors Welcome

REDEEMER LUTHERAN CHURCH
Missouri Synod
Jenkins and Jacklin—Colwood-Langford Area
11:00 a.m.—Morning Worship

PEACE LUTHERAN CHURCH
2295 Weiler Avenue, Sidney
9:00 a.m.—Morning Worship
Rev. R. Koch. 383-7077

GOOD SHEPHERD LUTHERAN CHURCH
2815 Cedar Hill Road
Rev. Fred Knebel, Pastor
10 a.m.—English Service
11 a.m.—German Service
11 a.m.—Sunday School

CHRIST LUTHERAN CHURCH OF THE REFORMATION
Worshipping at McCall's Chapel
Johnson and Vancouver Streets
Victoria, B.C.
Pastor, R. W. Goetjen (vacancy pastor)
Worship and Sunday School at 7 p.m.

HOPE LUTHERAN CHURCH
MISSOURI SYNOD
1924 Carrick Street at Dean Avenue
The Rev. L. M. Carlson, Pastor, 592-2308
Sunday School and Bible Class 10:15 a.m.
Worship Service 11:00 a.m.
A Church of "The Lutheran Hour" and "This Is the Life"

GRACE LUTHERAN CHURCH (L.C.A.)
1273 Fort Street
(Across from Central Junior High)
Pastor: Rev. David H. Metzger
Church Phone: 383-5256
Organist: Mr. Jim Picken
10:00 a.m.—Sunday School
11:00 a.m.—The Service
Bible Study: Wednesday, 10 a.m.
O Come Let Us Worship The Lord!

UNITARIAN

UNITARIAN CHURCH OF VICTORIA
106 Superior Street
10:30 a.m.—Rev. Keith C. Munson, Unitarian Church, Cherry Hill, N.J.
8:00 p.m.—Fireside Hour

SOCIETY OF FRIENDS

SOCIETY OF FRIENDS (Quakers)
MEETING FOR WORSHIP
SUNDAY, 11 A.M.
VISITORS WELCOME
1831 FERN STREET

FIRST UNITED and FIRST BAPTIST
Quadra at Balmoral
Rev. H. M. Hunter, Rev. R. A. Faris
Rev. J. Watson
Combined Worship May 6 - Sept. 2
11 a.m.—"TO LIVE IS TO CHOOSE"
Mr. Watson
Church School 11:00 a.m.
Choir Director—Wm. Gregory Organist—J. Tunstall

A warm welcome for you at
GORDON HEAD PARISH CHURCH
ANGLICAN Tyndall and San Juan UNITED
9:30 a.m. Family Eucharist Rev. W. J. Lunny, 477-1422
11:00 a.m. Rev. W. J. Lunny will preach Rev. Franck Patterson 477-6505

METROPOLITAN UNITED CHURCH
Pandora at Quadra Street
Ministers:
Rev. Albert E. King, B.A., D.D.
Rev. E. Laura Butler, B.A., S.T.M.
11:00 a.m.
Mr. Stan Hall
National Chaplain of GIDEONS OF CANADA
7:30 p.m.
FAITH FOR A TASK
Rev. Harry S. McDonald
11:00 a.m.—Church School

CENTENNIAL UNITED CHURCH
Gorge Road at David St.
Opp. Colony Motor Inn
Minister—Rev. John Travis
Organist and Director of Music: Ian R. Westmacott, A.R.C.T.
11:00 a.m
"The Bible and You"
The Minister Preaching
Want to Worship With Us?
New Bus Schedules Make It Possible
Leave Rose's Jewelers at 10:40 a.m.
Return From Church at 12:30 p.m.
7:00 p.m.
GOSPEL HYMN SING and Missions Service
Illustrated Talk by Don Richardson, Missionary from New Guinea
Bus Service to Church: Leaves Rose's Jewelers at 6:40 p.m.
Return from Church at 8:30 p.m.

ST. AIDAN'S UNITED CHURCH
Richmond at Cedar Hill X Road
University Area Church
Minister: Rev. J. Rae Allan
Music Director: Mrs. Vera Barclay
9:30 and 11:00 a.m.
Morning Worship
Laymen Sunday
DeMolay Church Parade
Nursery Provided
Sunday School Classes
9:30 and 11:00

Oak Bay United Church
Mitchell and Granite
Rev. Alexander Calder
Rev. D. B. Sparling, D.D.
Organist — R. W. Kroeger
Youth Leader — R. Fuller
10 a.m. Church Service
Sunday School
HEAVEN — NOW?

FAIRFIELD UNITED CHURCH
Corner of Moss and Fairfield Road
Rev. H. W. Kerley, Ph.D.
Rev. R. H. Dobson, C.D., B.A.
Organist: I. A. N. Beadle, Mus. D.
11:00 a.m.
MR. EARLE DARLING

Belmont Ave. United
Belmont Ave. at Pembroke St.
Rev. Murray Henderson, B.A.
Phone 386-2624
11:00 a.m.—
"Henderson Appreciation Day"
Service of music under auspices of the Belmont Choir with special guests: Salvation Army "Triple Trio" Baritone Stan Martin, and Trombonist Woody Woodford.
SATURDAY, MAY 5th
Belmont Ave. Spring Fair, 9 a.m.-3

CORDOVA BAY UNITED CHURCH
5166 Cordova Bay Road
9:45 a.m.—
REV. E. W. MacQUARRIE WILL PREACH
Rev. Franck Patterson, 477-6505

CADBORO BAY UNITED CHURCH
2625 ARBUTUS ROAD
10 a.m.
Guest: DR. W. M. BARSS
Speaking on
QUALITY OF LIFE CONFERENCE

JAMES BAY UNITED
Corner Michigan and Menzies
11 a.m.—Worship Service and Sunday School
Rev. K. M. Wood

ANGLICAN SERVICES
EASTER II

christ church cathedral
Quadra at Courtney
8:00 a.m.—Holy Eucharist
9:30—Family Eucharist
Instruction: The Ven. E. G. Flagg
11:00—Sung Eucharist
Sermon: The Ven. E. G. Flagg
5:15—Family Eucharist
Instruction; The Ven. E. G. Flagg
7:30—Evensong
Sermon: The Rev. J. Lancaster
Weekdays
Mattins—9:00 a.m.
Evensong—5:15 p.m.
Holy Communion:
Tuesday 11:00 a.m.
Thursday 7:30 a.m.

ST. JOHN'S
QUADRA AT MASON
8:00 a.m.—Holy Communion
9:30 a.m.—Family Service and Church School
11:00 a.m.
Choral Communion
Sermon:
Canon Thomas Bailey
Attended by Camosun Chapter No. 14 Royal Arch Masons
Nursery facilities at 9:30 and 11:00 a.m.
7:30 p.m.—Evensong
Sermon:
The Rev'd Peter Switzer
Thursday: 10:30 a.m.
Holy Communion

ST. MARY'S
ELGIN ROAD
The Parish Church of Oak Bay
The Ven. Hywel J. Jones, L.Th., Rector
8:30 a.m.—Holy Communion
9:30 a.m.—Family Eucharist
11:00 a.m.—Choral Communion
Preacher: The Rector
7:00 p.m.—Evensong
Sunday School
11:00 a.m.—All Depts.

St. George the Martyr
Cadboro Bay and Maynard Roads
Charles Bishop, Rector
8:00 a.m.—Holy Communion
10:30 a.m.—Holy Eucharist
10:30 a.m.—Children's Church in the Chapel, Lower Hall
8:30 p.m.—Vespers
Preparation for Alan Cooper Mission

ST. MATTHIAS
Richardson at Richmond Ave.
Rev. W. E. Greenhalgh, L.Th.
Rector
8:00 a.m.—Holy Communion
9:30 a.m.—Family Service
10:30 a.m.—Choral Eucharist
Preacher: Dr. D. S. Catchpole
4 p.m.—Evensong
Thursday, 10:30 a.m.
Holy Communion

ST. BARNABAS'
Belmont and Begbie
7:25 a.m.—Mattins, Holy Communion
10:30 a.m.—Sung Mass, Sermon
7:30 p.m.—Solemn Evensong
Holy Communion Daily
Canon R. T. Page
384-2978

ST. PHILIP'S
Corner Eastdowne and Nell
OAK BAY
Rector: The Rev. John Vickers
SUNDAY, MAY 6th
8:30 a.m.—Holy Communion
9:30 a.m.—Young Church—Family Service
11:00 a.m.—Choral Communion
Preacher:
The Rev. Cyril Venables
WEDNESDAY, MAY 9th
9:45 a.m.—Bible Study
7:30 p.m.—Holy Communion
8:15 p.m.—Bible Study

ST. LUKE'S
(Corner Cedar Hill and Cedar Hill X Road)
Rector: The Venerable C. E. F. Wolff
8:00 a.m.—Holy Communion
9:30 a.m.—
FAMILY EUCHARIST
11:00 a.m.—
SUNDAY SCHOOL
All Departments
11 a.m.—Morning Prayer and Holy Baptism
12:15 p.m.—Holy Communion
7:30 p.m.—Evensong and Sermon
Preacher:
The Reverend F. J. Dutton

St. Michael and All Angels'
4733 West Saanich Road
8:00 a.m.—Holy Communion
11:00 a.m.—Choral Eucharist and Sunday School
Rev. W. J. Hill, Rector
Rev. R. O. Wilkes, Assistant

ST. PAUL'S
1379 Esquimalt Road
8:30—Eucharist
10:30—Mattins and Church School
Canon G. H. Greenhalgh

ST. PETER'S
St. Peter's Road at 3935 Quadra
8:30 a.m.—Holy Communion
10:30 a.m.—Morning Prayer and Dedication Service; P.E.O. Sisterhood attending. Church School.
Wednesday, 10:30 a.m.—Eucharist
Rev. E. W. S. Gilbert, C.D., B.A., B.D.

ST. ALBAN'S
Ryan at Belmont
8:00 a.m.—Holy Communion
11:00 a.m.—Sunday School
11:00 a.m.—Mattins
7:30 p.m.—Evensong
Wed. 9:30—Holy Communion
The Rev. F. W. Hayes

CAPITAL
SPRING VALUES
SHOP FRIDAY, 9-9; SATURDAY, 9-5:30

SAVE ON HOUSEHOLD NEEDS

CORNINGWARE (R) COFFEE POT
9-Cup Corningware (R) percolator, ever popular blue 'Mayflower' on white. Gift Boxed.
Reg. 15.95. SALE 11.88

PYREX (R) WARE TEA POT
6-cup stove top tea pot in a gift box. A great gift for Mother's Day. Complete with heat spreader grid.
Reg. 5.50. SALE 3.99

STEAM/SPRAY IRON
Another great product by McGraw Edison. A must in every home. One-year guarantee. Designed to give you maximum results when dry or steam ironing, steam pressing. Color: Avocado only. Reg. 19.50 SALE 16.49

MEN'S WEAR

COVERALLS
Hickory strip in blue denim. Full cut action back, front and back pockets. Button or zip front. Sanforized. Sizes 36-48. ONLY 10.95

CAMPER PARKA
Long-sleeved, fleece-lined parkas. Drawstring hood, front pouch pocket. Machine washable. Great for outdoors, fishing, boating, etc. Colors of blue, gold, green or grey. Sizes S.M.L.XL. Reg. 6.00. SALE 4.95

6-8-6 Or 10-6-4
50-LB. BAGS
ALL-PURPOSE FERTILIZER 2.88 Per Bag
For lawns, gardens, etc., at a great savings. While Quantities Last

FIRE EXTINGUISHER 10.88
2½-lb. dry chemical extinguisher. Fights grease, oil, gasoline or electrical fires effectively. Complete with hanging bracket. SALE

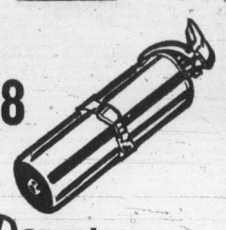

Downtown
1832 STORE STREET
385-9703
CAPITAL IRON & METALS LTD
FREE PARKING IN CAPITAL'S LARGE PARKING LOT

NO MONEY DOWN
NO PAYMENTS 'TIL JULY
HONDA
Next to Red Lion 386-8424
WORLD of PLEASURE

Women Earn Schools First

B.C. will soon have its first woman district school superintendent, and Greater Victoria school district its first woman principal in several years.

The provincial education department Friday announced the appointment of six new superintendents and the Greater Victoria board made public a number of principal appointments and transfers.

Women figured prominently in both.

The woman superintendent is Frances Fleming, now vice-principal of Magee high school in Vancouver. Mrs. Fleming has had 29 years' teaching experience and was formerly principal of the Pender Harbor high school on Sechelt Peninsula on the mainland.

Also appointed superintendent was Bruce Hoadley, now principal at Reynolds high school, Saanich.

The school board announced that Hoadley's place at Reynolds will be taken next fall by William Garner, now principal at Central junior high.

Garner will be replaced at Central by Peter Boldt, principal at Oak Bay junior high for the past seven years. Boldt will be succeeded by Jack Drummond who has headed Colquitz junior high for 11 years. No replacement for Drummond has been named.

The woman principal appointed in the Greater Victoria district is Janet Mort, now principal of C. T. Hilton elementary, Port Alberni. She will head Northridge elementary in Saanich.

Mrs. Mort has been active in teachers' professional development programs and recently won a B.C. Teachers' Federation award of $1,000 for innovative work she had done at C. T. Hilton.

The school board also announced that C. S. Brousson will succeed Roy Temple as principal of Esquimalt high school.

Brousson now is vice-principal of Edward Milne high, Sooke, and has previously taught in New Zealand and North Vancouver. Temple is retiring.

Festival Contest At End

Competition ended in the 1973 Vancouver Island zone drama festival with the presentation of three more plays at St. John's Hall, Colwood Friday.

The Powell River Players offered two plays, each with just two in the cast: John Carlino's distinctly modern Snow Angel and Mooney's Kid Don't Cry by Tennessee Williams.

Programmed between these was that perennial festival favorite, Elda Cadogan's Rise and Shine.

Adjudicator John Parker also announced plays selected for the honor performance this evening — 8 p.m. at St. John's Hall.

They are: Adaptation by Nanaimo Theatre Group, Paradise Retrieved, by Victoria Gallery Players and Village Wooing by Driftwood Players of Gibson's Landing.

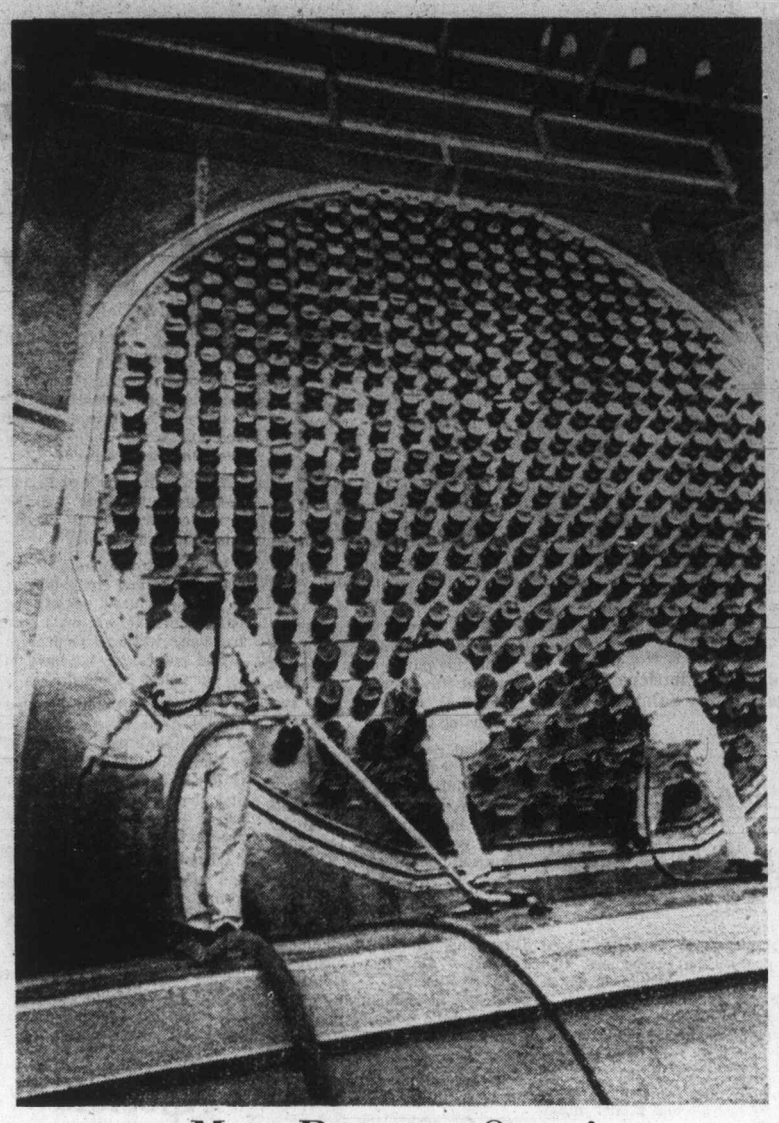

More Power to Ontario

Giuseppe Baglio operates vacuum cleaner while John McLellan, centre, and Heinz Hack check dust covers of fuel tubes on one face of reactor at Ontario Hydro's nuclear power station at Pickering, just east of Toronto. Men wear masks connected to fresh air supply. It's the fourth reactor at plant and June 15 is target date for full power.

Baby Death: Probation

OTTAWA (CP) — A 33-year-old unwed mother who pleaded guilty to infanticide two weeks ago, was put on probation for three years Thursday.

Gail Holl of Ottawa, originally charged with non-capital murder, pleaded guilty to a reduced charge of infanticide in the smothering death of her newborn baby. She delivered the infant herself in a bedroom of her parents' home.

Miss Holl told police she put her hand over the baby's mouth because she was afraid her parents would hear the child cry.

After she realized the baby was dead, she put the body in two bags and the next day dropped it into a garbage bin at a nearby shopping centre.

Ontarion Supreme Court Justice Abraham Lieff said medical reports indicated Miss Holl is no risk to the community. Both the crown and the defence agreed that probation was the correct procedure in the case.

Classical Return

A brief return to university life or, for those who have never attended university, a chance to develop an interest in the classics, is offered in a residential weekend on the University of Victoria campus.

The weekend starts Friday evening, May 11, and continues until noon Sunday, May 13. A similar weekend last year, sponsored jointly by the department of classics and the Division of Continuing Education, was booked to capacity.

Who was Homer? When did he live? Was there really a Trojan War? What of the heroes of the Iliad and the Odyssey? All these will be open for discussion, comparison and debate by those registered under the direction of resident tutors from the UVic faculty.

A university pamphlet advertising the event says the Sunday morning session will feature "a formal, but not too serious debate: That the women of Homer are more desirable than the women of Virgil."

The same source also advises that helpful background reading before the weekend would include The Iliad, The Odyssey and The Aeneid. Formal study of the classics is apparently not a prerequisite.

Tuition, accommodation and meals are included in the $20 fee.

JEUNE BROS.
FOR
CAMPING

Nixon to Meet With Pompidou

WASHINGTON (AP) — President Nixon and French President Pompidou will meet in Iceland May 31 and June 1, it was announced Thursday.

Mother's Day - May 13th
PLACE YOUR ORDERS
NOW!
HANGING BASKETS
Fuchsia
Hanging Geraniums
Mixed Flowers
658-5415
The ROYAL NURSERY
4660 ELK LAKE DR.
(Next to the New Motel)
Large Stock of
• ANNUALS
• RHODOS AND
• AZALEAS
OPEN 9 A.M. - 9 P.M.

Pupils' Drama Festival 'Off to Good Start'

By BERT BINNY

The 1973 Greater Victoria schools drama festival "got off to a good start."

So said adjudicator Esse. W. Ljungh following the first of 29 presentations to be seen in the next nine days. This presentation was Carlo Goldoni's Servant of Two Masters, presented by the host school, Lansdowne junior secondary.

The lead part of Truffaldion was carried by Chris Grew — "a noble effort!" said the adjudicator.

As Smeraldina, Joanne Frey was "very adequate" but the production as a whole required "lighter touches" and "keeping up of the tempo."

But the production was "well costumed" and clearly indicated that a lot of effort had been devoted to its production.

Hilary Scott and Rebecca Reeves representing Oak Bay high school, gave a very acceptable performance in the second act of Marcelle Maurette's Anastasia.

The play was described by the adjudicator as "quite demanding" but the performers "had good concept of their characters, good audibility throughout and provided a moving presentation towards the end."

Oak Bay junior secondary with student director Ronnie Way, Jr., presented The Light by Victoria author, Colin Skinner. Ronnie also carried a main part and was commended for "good pace, nice pick-up and animation."

The play was described by the adjudicator as "a sensitive little piece" and it was notably well received by the large audience.

"There was an inclination to overdo it," said Ljungh, "but the play introduced some interesting innovations."

Last on the program was Chekov's A Marriage Proposal, not an unfamiliar item in festivals hereabout. It was presented by Oak Bay secondary.

Chekov himself alluded to A Marriage Proposal as "a joke in one act." It therefore called for finesse in style.

"It started out well with intriguing business," said the adjudicator, "but, latterly, it was played on the outer edge of the allowable."

The schools festival resumes on Monday with a 1:30 p.m. matinee at Sir James Douglas school and three further plays at Victoria secondary in the evening, starting at 7:30.

OPEN Sunday 'Til 6 P.M.
Indoor-Outdoor
Long-wearing, practical, popular.
SPECIAL, sq. yd. 2.49
Plus $2.00 cutting charge for amounts under 50 sq. yds.
Hardtwist
Very beautiful, colourful and durable carpeting.
Sq. yd. 7.95
Royal Victorian Shag
From our Sovereign collection, luxurious shag in many colour mixes.
Sq. yd. 24.95
MANDEL Interiors Ltd.
Quadra at McKenzie 479-7121

See Everything New Under the Sun
DEMONSTRATIONS by . . .
• Air Cushion Snowmobiles
• Sundance Trampolines
• Golf by Cush
• Scuba Diving
• Fly Casting Demonstrations
• Coho Swimming Club
• Sport Film Theatre
• Fly Tying
• Handicraft
the vancouver island OUTDOOR SHOW
"The Largest Outdoor Show of its kind ever to be presented in Victoria."
ADMISSION $1.00
Children Under 12 Free With Parents
Includes a chance on the DOOR PRIZE, a 16' 8" SCAMPER TRAILER
THURS. - FRI.: 6 p.m. - 11 p.m.
SATURDAY, 1 p.m. - 11 p.m.
SUNDAY, 1 p.m. - 7 p.m.
Exhibits in the Arena, Curling Rink and 2 Acres in the Parking Lot
• Mobile Homes
• Campers
• Power Boats
• Trailers
• Sail Boats
• Camping Equipment
• Swimming Pools
• Pre-fab Homes
• Patio and Backyard furniture
• Plus 100 other exhibits
ESQUIMALT SPORTS CENTRE—May 3, 4, 5, 6

Early Fires Scar B.C. Trees

Record number of forest fires in British Columbia for the time of year was reported in the first B.C. Forest Service fire report for 1973.

The forest service reported 164 fires throughout the province so far this year, with 116 of them beginning in the past week. W. C. Phillips, the service's chief protection officer said that "to have this number of fires so early in the year is a record."

Hopefully, said Phillips, "this is not going to start a trend for the rest of the summer." So far $35,477 had been spent on fighting fires, compared to $13,992 by the same date last year.

Of the 164 fires, 70 were still burning Friday, but all were under control and the forest service didn't consider any of them serious.

Twenty-four of the fires had been in the Vancouver forest district, which includes Vancouver Island. The fire hazard was considered low in the district, and low or low to moderate in the rest of the province.

Canada Loans $33 Million

JAKARTA (UPI) — Canada extended Indonesia a $33 million loan for essential imports and development. Under the agreement signed by Indonesian Foreign Minister Adam Malik and Canadian Ambassador W. T. Delworth in Jakarta, $8 million will be a long term credit for imports of essential goods.

Civil Defence Checks Volcano

PORT MORESBY, New Guinea (UPI) — Civil defence workers remained on standby to evacuate about 700 villagers from Long Island, where a volcano erupted earlier this week. Authorities said the volcano was still spewing ash and smoke about 4,000 feet into the air but no casualties had been reported.

Marine Calendar

NAVY

HMCS Terra Nova — at sea.

HMCS Mackenzie, Columbia, Chaudiere — at sea, return 2 p.m. May 11.

HMCS Endeavour, Porte de la Reine — at sea.

SCIENCE SURVEY

CSS William J. Stewart — in Nanaimo.

CSS Parizeau — in Queen Charlotte Sound.

CSS Richardson, Laymore — in Quatsino Sound.

COAST GUARD

Camsell — in Cape Scott patrol area.

Racer, Rider — in Sandheads patrol area.

Vancouver — on station Papa.

Ready, Sir James Douglas, Quadra — in port.

MERCHANT MARINE

Victoria — Thorbiorg, Leonis Akicoussis.

Crofton — Daverrazano.

Harmac — Bernes, Star Billabong.

Nanaimo — Shutoh Maru.

Tahsis — Zeno.

Port Alberni — Baron Wemyss.

This is the stuff Austin is made of.

Durable—is the only word for British Leyland's Land-Rover and their Austin Marina. Rust-proofing and undercoating are standard procedures for the latest Austin, which also comes with a special 7-point Cold Climate Package that beats the others cold.

British Leyland's Austin Marina has the same 1800 cc. engine as British Leyland's MGB. And they both have front power disc brakes as standard.

British Leyland's Jaguar is a superb example of timeless styling. They designed the Austin Marina along the same lines.

Built into every Austin Marina are the same kinds of economy and dependability that have made the Austin Mini the choice of over 3 million people who have better things to spend their money on than gas and repairs. Another thing that always impresses people in the Austin Mini is its large interior—especially considering its small exterior.

Of course, the new Austin Marina is built that much bigger outside *and* inside. In fact, the Austin Marina's front and rear seats are wider than most.

Durability. Performance. Styling. Economy. Spaciousness. These qualities, coupled with a low initial price tag are what you look for in a small car today. And these are the qualities Austin has built into Marina. The Marina is not simply the best Austin ever but, quality for quality, feature for feature, very probably the finest car of its type currently being built.

Austin Marina

BRITISH LEYLAND

You'll love it in December like you do today.

The Austin Marina is available in three models: 2-door Deluxe Coupe and 4-door Super Deluxe Sedan (both available with Borg-Warner automatic transmission) and 2-door GT. The Austin Marina is backed by five Canadian parts depots and a coast-to-coast dealer network.

73-H5

Thos. Plimley Ltd., 1010 Yates Street, 382-9121

73-H34

POGO

RIP KIRBY

BLONDIE

MARY WORTH

HI and LOIS

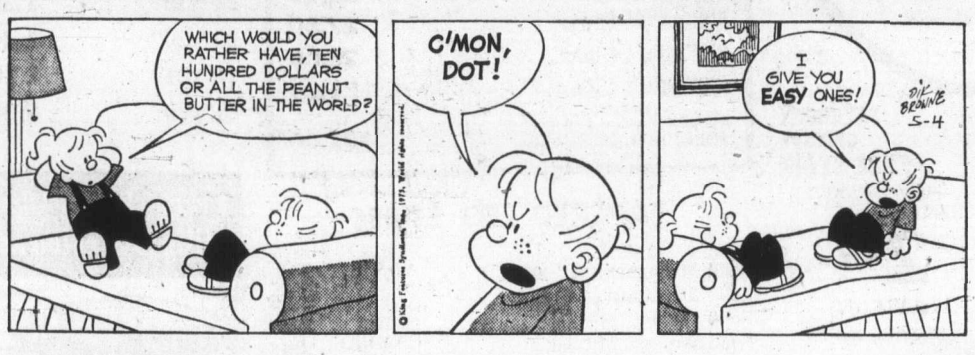

KERRY DRAKE

ARCHIE

JUDGE PARKER

LIL ABNER

MORGAN

M.V. Chesnut's Garden Notes

I seem to have caused a bit of confusion earlier this week when I said that the coupon at the foot of this column wasn't strictly necessary in order for you to receive your free packet of Gloriosa Daisy seeds. The point I was trying to make was simply this:

The seeds of this lovely perennial flower are available free of charge to all flower lovers, not just to Colonist subscribers. So, if your sister, your mother or your next door neighbor doesn't happen to take the Colonist, they can still get the seeds, without any coupon, simply by writing to me and asking for them — enclosing, of course, that all-important stamped and self-addressed envelope. Now, with that point cleared up, let's get on with the business of growing your Gloriosa Daisy plants.

Yesterday we took up the method of sowing the seeds, and I want to emphasize once again the necessity of very thin sowing in the pots. Ideally, when the seedlings come up, they should be standing a good inch apart each way, thereby giving them plenty of elbow room for healthy development.

Another point I want to stress is the need for removing the plastic sheet covering the pot as soon as the first seedling pokes its nose through the soil surface. Better make a point of examining your sown pots twice a day, for even a few hours delay in uncovering could cause serious trouble.

Don't be too impatient for your seeds to come up, for the Gloriosa Daisy is a true perennial, and permanent plants like this don't come popping up out of the ground with the speed of the short-lived annuals. A few precocious seedlings may emerge in a week or ten days, but most of them will take from two to three weeks to emerge.

By virtue of the plastic covering, no water will be needed for at least a week after sowing. After a week, take off the plastic and examine the condition of the peat. If still damp, replace the covering and return the pot to its warm place. If dry to the touch, water very sparingly, then cover and return.

When your baby plants come up and the plastic covering is removed, the pots should be transferred to a sunny window, but well removed from steam radiators, hot air registers or any such source of fierce heat. The more sunlight and the cooler the atmosphere, the sturdier will be your plants. Our object here is to produce stocky, stout plants rather than tall skinny ones.

By the time your plants are 1½ inches high, the pots will be getting pretty crowded, and it will be time to shift the seedlings to another home. At a pinch, the little plants could be set out in their flowering position in the garden, covering each one with a jam jar or a hotkap until the roots have taken hold.

A safer method, though, would be to transplant into individual containers, to continue their growth while protected from the elements until six inches tall, and stout enough to stand up under wind and rain.

These individual containers could be small plastic pots, Jiffy pots, large paper or styrafoam cups, cut-down milk cartons or anything along these lines. Make sure the drainage is good, and maintain the soil just barely moist, never bone dry nor soggy wet.

Above all, see that your plants get plenty of sunshine but not too much warmth. On fine days, your tray of pots can go outdoors, bringing them in again for the night and during periods of driving rain and high winds.

FREE SEED OFFER

Garden Notes, The Daily Colonist
P.O. Box 300, Victoria, B.C.

Please send me a package of Gloriosa Daisy.
I enclose a stamped, self-addressed envelope.

Sydney Harris

A reader has asked me to compile a quiz-column on the Bible, and I'm happy to oblige with some odd and interesting facts you may not know. Half right qualifies you as a genuine Biblical expert.

1. By what name did the first Christians refer to themselves?
2. Why are virtually all the pictures of the Last Supper inaccurate?
3. What was the historical basis for Jesus' saying, "If any one forces you to go one mile, go with him two miles."?
4. Who is the personage mentioned more frequently than any other in the New Testament?
5. Why is the Devil represented with a cloven foot?
6. Was marriage in Biblical times a public or a religious concern?
7. Who are the only two angels mentioned by name in the Bible proper?
8. In what language did Jesus speak?
9. According to the Old Testament, when and by whom was the first city founded?
10. To which Biblical character is attributed the invention of wine — and also the invention of intoxication?

ANSWERS

1. They called themselves "Brethren," or sometimes "Disciples." (The name "Christians" was at first applied to them derisively, and was not officially adopted until the second century.)
2. These pictures represent Jesus and the apostles sitting around a table, Western style, instead of reclining in Eastern fashion.
3. He referred to the legal right of a Roman soldier to compel a passing Jew to carry his burden one mile.
4. Moses is mentioned 80 times in the New Testament, more than any other personage.
5. Because by the rabbinical writers he is called "seirizzim," a goat, as a type of uncleanness.
6. Neither; it was a private contract entered into by the fathers of the spouses. (In fact, Hebrew has no single word meaning "marriage.")
7. Gabriel and Michael. (Raphael is mentioned only in Apocrypha.)
8. In Aramaic, a Semitic tongue spoken only by the common people.
9. Cain, son of Adam and Eve and slayer of his brother, Abel, founded the first city after his branding and expulsion by God.
10. Noah is credited as the inventor of wine, and also depicted as drinking it to excess. (He and his family were also the first non-vegetarians, for it was when the Flood subsided that man was permitted to eat flesh.)

Handyman All Thumbs

Melvin Maddocks

Desmond D. has always longed to work with his hands. The very word "manual" thrills him. He would love to be known as a craftsman. He dreams of triumphant scenes:

His brother-in-law, a furniture buff (no pun intended), stands above a red mahogany desk, fingering the mitred corners of the drawers, sliding his palm across the flawless top.

"Wow! Where did you get this, Des?"

"Made it myself."

Double-takes all over the living room, followed by murmurs of awe.

★ ★ ★

Well, maybe Desmond is going to be a late bloomer. He keeps checking himself. Of the last 10 nails he hammered in the line of duty he bent only three. Not bad. Not too bad . . .

Actually, Desmond works as treasurer in a small bank, and he has trouble even counting bills. Habitually he fluffs the ninth bill in a stack of tens, then has to start all over again.

When he shuffles cards at the Saturday-night bridge table, it looks like a bad case of the shakes. His sketches of flowers — yes, he tries that, too — seem to be portraits of terminal blight.

★ ★ ★

Yet Desmond just won't give up. He has the plans for a tree house he sent for when his son was six. His son is now 15, but on weekends Desmond still goes down to the old workshop and putters. Will he ever figure how to hang that trap-door?

Desmond's workshop is a model, fit for a Popular Mechanics editor. Circular saw, scroll saw, sabre saw — the works. All oiled and shiny (no fingerprints).

Then there are those neat little drawers full of brass and black screws and exotic linch pins. Sawdust is swept up immediately, and a gas incinerator stands by to destroy mangled projects: the incriminating evidence.

★ ★ ★

Desmond's pride makes him insist on fixing "little things" around the house. The modest chandelier he installed in the dining room fell at the very worst time — when there was company. Nobody got hurt, but you should have been the cheese souffle.

The last time Desmond changed a faucet washer he forgot to turn off the water. Cost of one washer: $200, counting the plaster job on the kitchen ceiling.

Desmond demands to fix his boy's 10-speed bike, too. Everybody understands that. After half an hour of heavy grunting, he makes the adjustment: seven gears out of 10 aren't bad. Then his diplomatic son rides around the corner to a friend's house and does it right.

★ ★ ★

When Desmond feels defensive about his fairly unbroken record of failure, he blames his problems on instruction manuals. For instance, all the prose in that bicycle book seems to read like this:

"If you can shift to the largest sprocket and continued motion of the shifting lever causes the chain to override, then turn Screw B clockwise until the shifting lever stops with the chain in the correct position on the largest sprocket."

What's that again?

Desmond can reread sentences like these all day without getting what they mean. Then if he does, he can't ever find Screw B.

★ ★ ★

At times like this, when he is laughing and sobbing from frustration, Desmond's wife will ask him: "Why?" What does Desmond have to prove?

Desmond doesn't know the answer. But he dimly senses in his mind a model of the first pioneer: building his own log cabin, growing his own food — making his own everything. The master craftsman. The complete self-reliant man.

The last time Desmond tried to change a sparkplug he stripped the threads. Oh boy.

There is one hope on Desmond's out-of-level horizon. The other day he was reading Ivan Illich's new book, Tools for Conviviality. He couldn't understand all of that, either. But he got the general idea that some tools were "friendlies" and some tools were "hostiles," and this squared with his experience.

★ ★ ★

"Certain tools are destructive no matter who owns them, whether it be the Mafia, stockholders, a foreign company, the state, or even a workers' commune," Illich fumed. Desmond, too, has known tools that "manipulated" the user, as Illich put it so well.

Had Illich ever tried to start a balky power mower? With a sudden sense of relief Desmond decided he had. He was going to adopt him as a fellow fumbler. The main thing was to find self-respect in what a man could do.

Desmond turned another page of Illich smoothly, almost gracefully. "My," he thought, "I did that well."

House Never Home to Stars

By JOYCE HABER, from Hollywood

In Hollywood, to paraphrase **Edward Albee**, playing musical houses is a favorite sport. The latest switches are **Ryan O'Neal** and **Ursula Andress.** The couple had been living at the Malibu house Ryan had rented while the house he bought from the **Blake (Julie Andrews) Edwards'** was being gutted and rebuilt to monstrous size.

Now O'Neal and Andress have gone to Ibiza where they're living in the house **Jean-Paul Belmondo** designed and had built for his former flame, Miss Andress. Just for irony, Belmondo and Andress broke up before the house was finished.

What are O'Neal and Andress up to in **Clifford Irving** country? Ryan's resting up for his role in the soon-to-be-shot **Stanley Kubrick** film for Warners. Ursula's resting up from her Hollywood sojourn: she came here last May for a month, and stayed nearly a year. Next: the Irish countryside, and Kubrick.

★ ★ ★

Speaking of Ryan, his former flicker and co-star **Barbra Streisand** ("What's Up Doc) has been long-distancing a lot lately — like from Holmby Hills to Stockholm. Sweden's super-filmmaker **Ingmar Bergman** (Cries and Whispers) wants La Streisand to star for him in a new film version of The Merry Widow. Since the phone bills have been so astronomical (Barbra's famous for long phone conversations with her directors), Barbra and Ingmar have decided on a meeting place: London.

And **Liv Ullman**, one of Berman's and Hollywood's busiest and brightest stars, is now in Carmel shooting Zandy's Bride with **Gene Hackman.** The story behind the attainment of the rights to that movie is almost as fascinating as **Marc Norman's** screenplay. Zandy is based on the **Lillian Ross** novel. The rights were owned by actress **Capucine** who got them from the estate of her late, longtime love, producer **Charles Feldman**. Zandy's producer **Harvey Matofsky**: Matofsky and Capucine were lunching there. Matofsky bought the rights, hired **Jan Troell** (The Emigrants) to direct, and now — a year later — it's shooting.

★ ★ ★

A former James Bond, but one who got lukewarm reviews, **George Lazenby**, has enrolled in a method acting school in London. . .

★ ★ ★

Vogue upcoming features a four-page layout of **Faye Dunaway** wearing her wardrobe from **Stanley Kramer's** Oklahoma Crude. One hears good things of the movie and of the costumes, by Faye's (and others') favorite designer **Theodora Van Runkle** — who's just now doing **Lucille Ball** in Mame. Miss Dunaway's duds? Vogue suggests that if they catch on, women will be wearing overalls, brogans, long johns — and granny ginghams . . .

★ ★ ★

Hollywood's **Joanna Barnes** has written a second novel that's very different from her Deceivers. For one thing, it's slimmer. For another, it's wiser. Who is Carla Hart? probes the psyche of an ostensibly happily-married and celebrated woman. She is at once that rarest of creatures, "a literate actress" and that commonest of creatures, a dissatisfied one. Actress Barnes' slim book says a lot about the slip from idolatry to uncertainty, from wit to witlessness and finally, if not to oblivion, to a kind of quiet madness.

Capital Punishment Debate Renewal High on Agenda

OTTAWA (CP) — With much of its own life-preserving legislation now passed or in the process of consideration, the minority Liberal government is ready to return to the debate on whether the lives of most murderers should continue to be spared.

Sources said Friday that the Commons, now ending its Easter recess, is expected to return to the capital punishment debate within the next two weeks.

At that time there is expected to be no more indication that there was in four days of talk in February whether the majority of MPs favor another five years in which only the slayers of police and prison guards would face hanging.

Eventually there will be a free vote on the government bill calling for that, with each MP voting according to his own feeling, rather than following any party line.

A similar five-year partial ban on capital punishment expired Dec. 29 and the government proposed an extension of this as a matter of high priority when Parliament met in January.

But the priority seemed to slip considerably in favor of legislation the minority government needed to maintain New Democratic Party support.

Now with such NDP-pleasing legislation as old-age pension increases and 1972-announced tax cuts through Parliament, the capital punishment bill is getting some of its old priority back.

Solicitor-General Warren Allmand is reported hopeful but not certain that his bill will receive second reading in the Commons, probably by a narrow margin.

But what happens after that, when the bill gets detailed study by the Commons justice committee, is anybody's guess.

DOMAN'S ANNIVERSARY

SELL-A-BRATION

COME ON DOWN. THE COFFEE IS HOT!

ROUND POSTS
96"x6½" Diameter
Ideal for Sundecks or Carports
ONLY 2.59 EACH At Doman's

30"x60" SHEETS ARBORITE
SPECIAL AT 4.99 EACH
White Kid or Indian Teak
QUANTITY LIMITED

C-FAX 1070
ON LOCATION
ALL DAY SATURDAY
Join the Fun and Enter for Following GRAND PRIZES

1"x1" CEDAR GARDEN STAKES
4'0". Bundle ..... 89¢
5'0". Bundle 1.09
6'0". Bundle 1.39
12 to Bundle

CONCRETE BLOCK INCINERATORS
13.55 EACH
Without Grilles

12"x12"x4" SCREEN BLOCKS
EACH 55¢

LUMBER SHORTS, 6'

1x3	27¢ Each
1x4	31¢ Each
1x6	42¢ Each
2x3	42¢ Each
2x4	66¢ Each
2x6	90¢ Each

PLYWOOD EVENT

4x8x¼ Good one side	6.07
4x8x⅜ Good one side	8.25
4x8x½ Good one side	9.95
4x8x⅝ Good one side	11.35
4x8x¾ Good one side	12.95
4x8x¼ Aspenite	3.89
4x8x¼ Rotary Mohogany	7.50
32x96x⅛ Rotary Mahogany	3.25

We Reserve the Right to Limit Quantities

32 Sq. Ft. Feature
BRICK AND MORTAR
STRETCH-TEX DECK COATING
To Cover 120 Sq. Ft.
5 PANELS PRE-FINISHED PLY
MYSTERY PRIZE
Everyone Welcome to Enter

ALUMINUM WINDOW BONANZA

2'0"x2'6" Bathroom	14.00
2'0"x3'0" Bathroom	15.30
3'0"x2'6" Clear	15.00
3'0"x3'0" Clear	16.30
4'0"x2'6" Clear	16.80
4'0"x3'0" Clear	18.30
5'0"x3'0" Clear	21.90
5'0"x4'0" Clear	27.80
6'0"x3'0" Clear	26.00
6'0"x4'0" Clear	31.00
6'0"x6'8" Sliding Door, Safety Glass	101.00

PATIO SLABS

18"x9"	55¢
20"x10"	75¢
24"x12"	1.10
24"x15"	1.30
20"x20"	1.40
24"x24"	2.10
24"x30"	2.60

1x4 S4S CEDAR 6'
2.35
BUNDLE OF 10 DIVIDER

"SAFE-T-VUE" CLEAR SHEETS
For windows, windscreens, dividers and many more uses.
VARIOUS SIZES AND THICKNESSES
SEE IT AT DOMAN'S

6 New Colors CERAMIC TILE
1"x1"
89¢ SQ. FT.
Compare to Dearer Tiles

SATURDAY SPECIAL
FENCE STAIN
Tudor Brown
2.85 GALLON
Stock Up Now!

TAPERED LEG SPREE

	Reg.	SALE
Solid Mahogany, 21" Set	7.60	3.55
Solid Mahogany, 24" Set	7.95	3.55
Solid Walnut, 21" Set	7.95	3.95
Solid Walnut, 24" Set	8.20	3.95

completely adjustable railings & columns

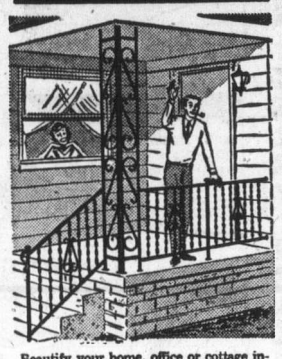

Beautify your home, office or cottage inside and out with Versa PHOS-FUSED Wrought Iron railings and columns. No special tools or skill required.

only Versa PHOS-FUSED offers . . .
- high strength heavyweight spindles
- heavy duty, solid channel top and bottom rails
- electronically fused construction
- rust-resisting phosphated and painted posts and column frames
- choice of many attractive designs
- adjusts on the job to fit any step, porch, stoop, patio, etc.

Come in and see what Versa PHOS-FUSED Wrought Iron can do for your home, inside and out.

Decorate with spindles by NORD
(M) MEDITERRANEAN 2" thick 1' to 4' height; 3", 4" thick 1' to 8' height
(P) PLANTER 2" thick 3', 4' height; 3", 4" thick 3' to 8' height
(C) COLONIAL 2", 3", 4" thick 7½" to 3' height
Many other designs available.

BEAUTIFUL PANELLING

	List	SALE
Summer Pine	6.05	4.99
Light Skeltone	5.65	4.75
Dark Skeltone	5.65	4.75
Windsor Rosewood	8.00	6.75
Sierra Oak	8.35	6.99
Fumed Birch	8.50	6.59
Citation Palamino (White)	8.65	6.55
Citation Charcoal	8.65	6.55
Citation Brown	8.65	6.55
Citation RJX Teak		4.29
Citation RJX Pecan		4.29

First Come, First Served. Limited Stocks.

THE "HARRISON" CASTOR
Clearance of Distributor's Stock

	List	SALE
59 Sets, Grey	2.50	1.75
189 Sets, Chrome	3.10	1.95
45 Sets, Gilt	3.30	1.99
108 Sets, Chrome	4.35	2.25

This Line Is Not Repeatable So Stock Up Now

BEAUTIFY YOUR HOME WITH "OLDE INN" ORNAMENTAL BRICK
Feature walls, fireplaces, planters and many other uses for this decorative and inexpensive brick.
SEE APPLICATION DEMONSTRATION TODAY AT DOMAN'S

PAINT ROLLER and TRAY SET Just ..... 99¢

LET THE BUILDERS HELP YOU WITH THAT PROJECT

COME SEE THE 99¢ TOOL BAR
It's fascinating.

USE FIBREGLAS PANELS
For strength and elegance.
Ideal for CARPORTS PATIOS SCREENS GARAGES GREENHOUSES

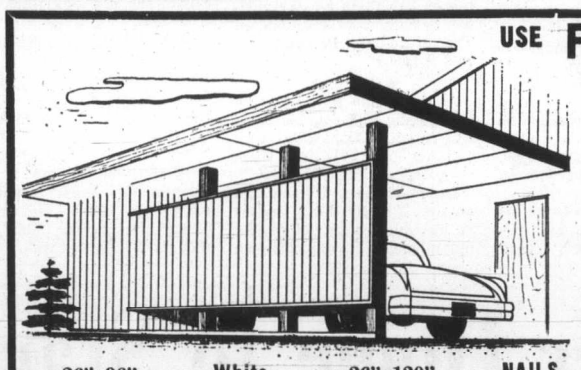

26"x96" 4.35
White Yellow Green Clear
26"x120" 5.55
NAILS and MOULDINGS in STOCK
26"x144" 6.65

FIBREGLAS INSULATION SALE
2½" 15" Wide 80" Long 5.89 100 Sq. Ft. Roll
24" Wide 9.20 153 Sq. Ft. Roll
Quantities Limited

STRETCHTEX
NEW SUPER-TOUGH VULCANIZED COATING — In 7 Colors

For lasting protection for decks or boatdecks, the amazing Stretchtex eliminates tricky 4- or 5-coat applications, giving you a truly vulcanized deck. See the builders at Doman's and save.
Stretch Will: Resist High Impact
Stretch Will: Seal Surface Cracks
Stretch Will: Protect Against Weather
Stretch Will: Protect Against Mildew and Rot
Stretch Will: Resist Chemicals
Stretch Will: Remain Flexible and Elastic and Will Follow the movement of the material coated
GALLON 13.95
FACTORY DEMONSTRATIONS ALL DAY

GARDEN TOOLS
RAKES
FORKS
SPADES
SHEARS
TROWELS
EDGE TRIMMERS
Visit the Garden Hut

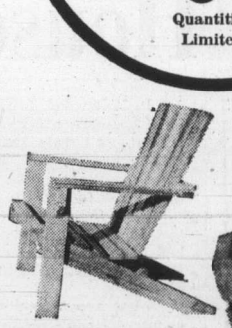

TAKE IT EASY CAPE COD CHAIR KITS 5.55

9" PLANT TUBS 2.55 EACH

AMEROC CABINET PULLS
BRONZE
List 1.00 Each
EACH 55¢

Hanging Baskets

Plant now for Summer Beauty 1.49 EACH

FAN TRELLIS
For Climbers

1.59 EACH

DOMAN'S
280 BAY STREET
Just Over Point Ellice Bridge
386-2151
USE YOUR CHARGEX OR OPEN A CHARGE ACCOUNT

SURE! OPEN YOUR HANDYMAN ACCOUNT TODAY

The Daily Colonist.

Vancouver Island's Largest Shopping Centre in Print

386-2121

CLASSIFIED ADVERTISING

11:30 p.m. to 7:30 a.m.
TELEPHONES
AFTER-HOURS
AND SUNDAY
Editorials, 383-4114
Sports, 383-4113

BOX REPLIES

All replies to private box numbers available from 8:00 a.m. to 6:00 p.m. Monday to Friday inclusive.

Victoria Press Box numbers available on request. Charge $2.00

OFFICE HOURS

Classified Counter, 8:00 a.m. to 6:00 p.m. Business Office, 8:30 a.m. to 5:00 p.m. Monday to Friday inclusive.

* * *

OFFICE CLOSED SATURDAY

* * *

TELEPHONE HOURS

8:00 a.m. to 8:00 p.m. Monday to Saturday inclusive.

* * *

CLASSIFIED COPY DEADLINES

Regular classified advertisments may be placed at the counter, 8 a.m. to 5:00 p.m. on the day prior to publication, Monday to Friday inclusive. By telephone, 8:00 a.m. to 5:00 p.m. Monday to Saturday inclusive.

All classified semi-display copy must be in the possession of Victoria Press Ltd., 2621 Douglas Street, by 12 noon on the day prior to publication, with the exception of that copy for Sunday Colonist must be in by 12 noon Friday.

FULL COVERAGE CLASSIFIED RATES

REGULAR CLASSIFIED LOCAL RATE

One day, 9c per word per day.
Three consecutive days, 8c per word per day.
Six consecutive days, 7c per word per day.
1 6-pt. heading or white space allowed to be charged at 5 words.
Minimum advertisement 10 words and $1.00.
Each initial, sign, group of figures and abbreviation counts as one word.

SEMI-DISPLAY LOCAL RATE

Ads requiring a style other than that mentioned above will be charged by the measured agate line (14 agate lines equal 1 inch).
One day, 42c per line, $5.88 inch.
Three consecutive days, 37c per line, $5.18 inch.
Six consecutive days, 32c per line, $4.48 inch.

NATIONAL RATE AND OUT-OF-PROVINCE RATE

Regular classified, 10c per word per day.
Semi-display, 46c per line per day, plus 10% if both type sizes are used.

Birth Notices, $2.50 per insertion for standard message of 30 words or less. 8c each additional word or initial.
In Memoriam notices, Cards of Thanks, Death and Funeral Notices, 35c per line per day 3 consecutive days 30c.
Births, Deaths, In Memoriam Notices, Cards of Thanks, Personals not accepted by telephone.
Single paper rates on request.

SUBSCRIPTION RATES

Wherever carrier service is maintained, $3.00 per month.
By mail: Canada, $3.50 per month, $10.00 per three months, $39.00 per year. United States, $4.00 per month. Sunday only: Canada, 25c per copy, $13.00 per year. United States, 30c per copy, $15.60 per year. Commonwealth and foreign rates upon request.
Mail subscriptions are payable in advance.
Authorized as second-class mail, Post Office Department, Ottawa.
Member Audit Bureau of Circulations.

TERMS OF PUBLICATIONS

The Victoria Press Ltd. shall not be liable for non-insertion of any advertisement beyond the amount paid for such advertisement.
In the event of an error occurring the liability of Victoria Press Ltd. shall not exceed the charge for the space actually occupied by the item in question.
All claims on error in publication shall be made within 12 hours thereafter and if not made shall not be considered. No claim will be allowed for more than one incorrect insertion nor for errors not affecting the value of the advertisement.
All estimates of cost are approximate. Advertisers will be charged with space actually used.
All advertising copy will be subject to the approval of the Victoria Press Ltd., who reserve the right in its sole discretion to classify, reject or insert copy furnished.
Advertisements must comply with the British Columbia Human Rights Act which prohibits any advertising that discriminate against any person because of his race, religion, sex, color, nationality, ancestry or place of origin, or because his age is between 44 and 65 years, unless the condition is justified by a bona fide requirement for the work involved.
While every endeavor will be made to forward replies to box numbers to the advertiser as soon as possible, we accept no liability in respect of loss or damage alleged to arise through either failure or delay in forwarding such replies, however caused, whether by negligence or otherwise.

CIRCULATION REPRESENTATIVES

Duncan, Chemainus, P. J. Rogers 746-6181
Lake Cowichan, P. Edwards 749-6771
Pt. Alberni Mrs. I. Shepherd 723-8312
Nanaimo, A. Lakey 753-2766

DUNCAN BUREAU

Duncan Financial Centre 435 Trunk Rd. Office and telephone hours, 8:30 a.m.-5 p.m. Monday to Friday, inclusive.
PHONE DUNCAN 746-6181

United States Representatives
MATHEWS, SHANNON AND CULLEN, INC.
New York, Boston, Chicago, Detroit, Philadelphia, Pittsburgh, Cleveland, Syracuse, Charlotte, Atlanta, Cincinnati.

CLASSIFIED SERVICE FOR DUNCAN COWICHAN VALLEY CHEMAINUS RESIDENTS
Classified Ads phoned in to our Duncan office 746-6181 before 3:30 p.m. will appear in the following day's paper.

NOTICE OF COPYRIGHT

Full, complete and sole copyright in any advertisement produced by Victoria Press Ltd. is vested in and belongs to Victoria Press Ltd.; provided, however, that copyright IN THAT PART AND THAT PART ONLY of any such advertisement consisting of illustrations, borders, signatures or similar components which is, or are, supplied to Victoria Press Ltd by the advertiser in the form of engravings, matrices, casts, etc., and incorporated in said advertisement shall remain in and belongs to the advertiser

1 BIRTHS

CHAN — Born to Mr. and Mrs. D. R. Chan, 2580 Prior Street, Apt. D, at Royal Jubilee on May 1, 1973, a daughter, Dorina Carolyne.

CAUDWELL — Born to Jim and Cheryl Caudwell, 89 Crease, Victoria, at Royal Jubilee Hospital, on April 22nd, 1973, a daughter, Debra Nicole, 4 pounds, 15 ounces. Thanks to Drs. G. Reilly, B. Boulton and Maternity Staff.

DAVIES — Born to Brad and Linda, 1095 San Marino Crescent, Victoria, B.C. at Royal Jubilee Hospital, on May 1st, 1973, a girl, Kimberley Ann, 7 lbs. 5 oz. Many thanks to Dr. Kardera and Maternity Staff.

KILMISTER — DAVID AND Margaret are proud to announce the arrival of their second daughter, Erin Leigh-Ann, 6 lbs. 11½ ozs., on April 24th, 1973 at Victoria General Hospital; a sister for Kristine.

MORRISON — Born to Mr. and Mrs. R. J. Morrison, 3—2771 Jacklin Road, Victoria, B.C., at Victoria General on April 30, 1973, a daughter. Special thanks to Doctor A. J. MacGregor and Maternity Staff.

MOTTERSHEAD — DENNIS, Kathi and big brother Danny are pleased to announce the arrival of their little boy, William David, 8 lbs. 3 oz. on April 3rd, 1973, in Nanaimo.

SCHWARTZ — BORN TO PHILIP and Betty, 1207 Duke Street, Victoria, B.C. at Victoria General on May 1st, 1973, a son, Noah, 9 lbs. Thanks to Dr. E. Higgs and Maternity Staff. Insured.

WHITE — Rich and Donna (nee Hayward) are very proud to announce the arrival of their new son, Ronald Edward, 7 lbs., at Victoria General, April 29, 1973; a little brother for Sheri. Special thanks to Dr. Vey, Dr. MacMillan, Mrs. Daniels and Mrs. Dallimore. (Insured)

CLASSIFICATION INDEX

VITAL STATISTICS
1 Births
8 Card of Thanks
5 Deaths and Funerals
9 In Memoriams
10 Funeral Directors

NOTICES
14 Announcements
16 Catering, Banquets and Reception Rooms
20 Lost and Found
15 Coming Events and Meetings
11 Monumentals
18 Places to Visit
17 Restaurants

EMPLOYMENT
26 Female Help Wanted
21 Male Help Wanted
25 Male or Female Help Wanted
30 Situations Wanted Female
29 Situations Wanted Male
31 Situations Wanted Male or Female
27 Teachers Wanted

BUSINESS SERVICES AND DIRECTORY
36 Business Services and Directory

PERSONAL SERVICES
33 Bands, Musicians and Orchestras
40 Business Personals
43 Dancing
42 Education
71 Music Teachers
39 Personals
32 Trade Schools
38 Travel

MERCHANDISING
83 Aircraft
117 Antiques
78 Bicycles
80 Boats and Marine
65 Building Supplies
93 Cameras, Supplies and Photo Finishing
127 Chicks, Poultry, Hatching Eggs, Supplies
135 Farm Implements
12 Florists
60 Fuel
97 Furniture
120 Garden Supplies
99 Groceries, Meat and Produce
130 Heavy Equipment and Machinery
128 Livestock, Supplies and Events
100 Miscellaneous for Sale
103 Miscellaneous Wanted
109 Miscellaneous to Rent
77 Motorcycles
70 Musical Instruments
125 Pets and Supplies
96 Ranges, Stoves and Furnaces
92 Sporting Goods
115 Swaps
63 Timber
98 TV, Stereo, Radio Sales and Service
112 Wanted to Rent, Miscellaneous

AUTOMOTIVE
164 Auto Body and Painting
162 Auto Repairs, Service and Towing
168 Campers and Trailers
166 Cars and Trucks Wanted
150 Cars for Sale
151 Foreign Import and Sports Cars
169 Mobile Homes and Parks
149 New Car Directory
160 Parts, Accessories
158 Tires
154 Trucks and Buses
156 U-Drive and Auto Washing

ACCOMMODATION
185 Convalescent and Rest Homes
175 Hotels
178 Summer Resorts
181 Tourist Accommodation

RENTAL
201 Apartments to Rent, Furnished
200 Apartments to Rent, Unfurnished
203 Apartments Wanted
206 Duplexes to Rent
207 Duplexes Wanted to Rent
202 Apartment Furniture to Rent
215 Halls, Warehouses, Stores and Offices to Rent
197 Housekeeping Rooms to Rent
199 Housekeeping Rooms Wanted
211 Houses to Rent, Furnished
210 Houses to Rent, Unfurnished
212 Houses Wanted to Rent
190 Room and Board
191 Room and Board Wanted
193 Rooms to Rent
194 Rooms Wanted

FINANCIAL
155 Automobile Financing and Insurance
233 Mortgage Loans and Insurance
234 Mortgages for Sale
230 Personal Loans and Insurance
235 Wanted to Borrow

REAL ESTATE
280 Acreage for sale and Wanted
240 Business Opportunities
241 Business Opportunities Wanted
300 Churches
247 Commercial or Industrial Properties
258 Condominiums and Townhouses
253 Country Homes and Properties
270 Exchange Real Estate
290 Farms for Sale and Wanted
263 Garages for Sale, Rent, Wanted
293 Gulf Islands Properties
250 Houses for Sale
265 Houses Wanted to Buy
295 Listings Cancelled
268 Listings Wanted
271 Lots for Sale
294 Mainland and Out-of-Province Properties
273 Property for Sale
274 Property Wanted
244 Revenue Property
245 Revenue Properties Wanted
285 Up-Island Properties
256 Waterfront Properties

PHONE DIRECT
386-2121
TO PLACE YOUR CLASSIFIED AD

5 DEATHS and FUNERALS

CALLAGHAN—Suddenly in the Victoria General Hospital, Victoria, B.C., on May 2, 1973, Mrs. Ethel Callaghan, aged 61 years, born in Manchester, England, and a resident of Victoria for the past 30 years, late residence, 404—360 Douglas St.; formerly of Trail, B.C.; for many years. She leaves her husband Gerald, at the residence; granddaughter, Laura, and daughter-in-law, Carolyn, Toronto, Ont., and her brother, Alfred Webb, Trail, B.C. Service will be held in the Sands Mortuary Limited, "Memorial Chapel of Chimes," on Monday, May 7, 1973, at 3 p.m. Rev. H. A. Mortimer officiating. Interment in the Royal Oak Burial Park. Flowers gratefully declined. Those so desiring may contribute to the B.C. Heart Foundation, 402—612 View St., Victoria, B.C.
Sands — Victoria

GUILD—At the Royal Jubilee Hospital, in Victoria, on May 3, 1973, after a lengthy illness, Myrtle Mae Guild, aged 60, of 3918 Lauder Road, widow of William M. Guild. She is survived by three sons, David, of Vancouver, John and Peter, of Victoria; four grandchildren; her mother, and one sister, Frances, both of Dundas, Ontario, and another sister, Marjorie, in South Africa.
Funeral service in McCall Bros. Chapel, Johnson and Vancouver Sts., at 3:00 p.m. on Monday, May 7, with the Rev. Dr. F. E. H. James officiating, followed by interment at Royal Oak Burial Park. (Flowers gratefully declined. Donations, if desired, may be made to the Canadian Cancer Fund, 857 Caledonia Ave., or the Canadian Diabetic Association, 885 Craigflower Rd.)

HOUSSEMAYNE DU BOULAY—Hubert James Houssemayne Du Boulay, Friday, April 20, 1973, at Peterborough Civic Hospital after a short illness, beloved husband of Naomi Breck Mitchell, dear father of Ronald Breck, Michael Hubert, both of Toronto and Naomi Anne Bagosy of Beaconsfield, Que., brother of Philip Francis of Bayfield.
A funeral service was held in Hastings, Ontario and cremation in Toronto.

HUNT — Passed away, suddenly, on May 1, 1973, Mr. Gordon Hunt, aged 42 years; born in Fort William, Ontario, and a resident of Victoria for the past 11 years, late residence, 828 Daffodil avenue. He leaves his loving wife, Dorothy; daughter, Rhonda, and son, Daniel, at home; granddaughter, Crystal; mother, Mrs. Gladys A. Hunt; brother, Douglas Hunt, and sister, Mrs. Dorothy Malinoski, Kakabeka Falls, Ontario, and his sister, Mrs. Marjorie McGarty, Calgary, Alberta; numerous aunts; uncles; nieces and nephews. Mr. Hunt was educated in Ontario and had been associated with the Sooke Forest Products Ltd. for many years.
Service will be held in the Sands Mortuary Limited, "Memorial Chapel of Chimes", on Monday, May 7, 1973, at 10:30 a.m. Cremation.
Sands — Victoria

JEFFERSON — At the Royal Jubilee Hospital on May 4, 1973, Brigadier James Curry Jefferson, C.B.E. D.S.O. and Bar, Croix de Guerre avec Palme E.D. (ret.) aged 67 years, of 2353 Windsor Rd. Born in England and resident here for the past 7 years, formerly of Edmonton. He leaves his wife Marjorie at the residence. He was very active with the Gyros of Alberta for many years having been a District Governor, was a member of Acacia Lodge AF & AM No. 11, G.R.A. Edmonton, and was a member of Britannia Branch No. 7, R.C.L., Victoria.
Funeral service in McCall Bros. Chapel, Johnson and Vancouver Sts. on Tuesday, May 8 at 3:30 p.m. with the Rev. R. W. Hayes officiating, followed by cremation. (Flowers gratefully declined. Donations, if desired, may be made to the Cancer Fund, 857 Caledonia Ave.)

LAMBTON — In the Glengarry Private Hospital, on May 2nd, 1973, Margery Williamson Lambton, aged 98 years. Born in Scotland and a resident of Victoria for the past 32 years. Predeceased by her husband, William, in 1945. Survived by a sister, Mrs. Laura Johnson of Walnut Creek, California, many neices and nephews.
Funeral service will be held from the THOMPSON and IRVING FUNERAL CHAPEL, on Tuesday, May 8, 1973 at 1:30 p.m. Rev. Murray Henderson officiating followed by interment in Royal Oak Burial Park.

LeBLANC—In hospital, in Victoria, on May 3, 1973, Mrs. Marie Melina LeBlanc, aged 83 years, of 1030 Pendergast. She is survived by her daughters, Mrs. Lauretta Ruston, at the residence, and Miss Marielle LeBlanc, of Vancouver; 1 son, Guy LeBlanc, Ottawa; 4 grandchildren; niece and nephew, Mr. and Mrs. A. Chesson, of Scarborough, Ontario.
MASS will be celebrated in St. Andrew's Cathedral, Blanshard at View, on Monday, May 7, at 10:00 a.m. McCall Bros. Funeral Directors in charge of arrangements.

LOOPEKER—In Victoria, B.C., on April 29, 1973, Mrs. Joan Loopeker, aged 53 years, born in England and a resident of Victoria for the past 13 years, late residence, 61 Cadillac Ave. She leaves her husband Herman; sister, Mrs. Lawrence (Vera) Holt, Illinois; four brothers, nieces and nephews in England. Mrs. Loopeker was a veteran of the Second World War.
Service will be held in the Sands Mortuary Limited, "Memorial Chapel of Chimes," on Monday, May 7, 1973, at 12:30 p.m. Rev. John A. Watson officiating. Cremation.
— Sands—Victoria —

ROUTH — In Victoria, B.C., on May 2, 1973, Mrs. Kathleen Mary Routh of 1188 Union Road,; born in Bremner, Alberta and a resident of Victoria for the past 17 years, formerly of Duncan and Bremner, Alberta. She is survived by two daughters, Mrs. F. (Doreen) Carriss and Mrs. K. (Diana) Patterson of Victoria; five grandchildren.
Funeral service in McCall Bros. Chapel, Johnson and Vancouver streets, on Monday, May 7, at 10:15 a.m. Interment at Duncan, Vancouver Island, at the Mount View Cemetery. (Flowers gratefully declined. Those so desiring, may contribute to the Heart Fund, 402-612 View Street).

RUSSELL — On May 2, 1973 at the Victoria General Hospital, Jeannie Gertrude Russell, 1118 Fairfield Rd., in her 92nd year. Survived by her three sons Mark Robinson, West Vancouver, Ted Robinson, Sidney, V.I., and Bill Russell, Seattle. Two daughters: Mrs. Sybil Parker, Glen Lake and Mrs. Petty Frewer, Nova Scotia; 18 grandchildren and 12 great-grandchildren.
Mass will be celebrated on Monday, May 7, at 4 p.m. from Our Lady of the Rosary Church, 798 Goldstream Rd., Rev. Fr. W. J. O'Brien, celebrant. Interment in Hatley Memorial Gardens. HAYWARD'S FUNERAL CHAPEL, directors. Flowers gratefully declined. Donations may be made to the Cancer Fund, 857 Caledonia Avenue.

SHAW — In Victoria on May 4, 1973, Percy Cowan J. Shaw, born July 1, 1886 at Fort MacLeod, N.W.T., resident here for 40 years. He is survived by his loving wife Agnes and his adopted family. He served as a Major with the Lord Strathcona Horse and was a retired Federal Civil Servant with Customs.
MASS will be celebrated in Queen of Peace Church, Old Esquimalt Rd. on Tuesday, May 8 at 11:00 a.m. with the Rev. M. McNamara celebrant. Cremation. (Flowers gratefully declined. Donations, if desired, may be made to the G. R. Pearkes Clinic for Handicapped Children, 3970 Haro Rd.) McCall Bros. Funeral Directors in charge of arrangements.

STANNERS — John, Munro: Peacefully in hospital at Liskeard, Cornwall, England, on Monday, April 30, 1973, after a long illness, John, dearly beloved husband of Lorna; beloved son of Mrs. May Stanners, of the Gorge Extended Care Hospital, Victoria, B.C.; dear brother of Mrs. Austin Summers of Dunedin, New Zealand; Mrs. Frank Snowden of Baughurst, England; and Mrs. Eric W. Hall, of Victoria, B.C.
Committal Services at Boscastle, Cornwall, on Monday, May 7, 1973.

STRONG—In the Veteran's Hospital on May 4, 1973, James Charles (Jimmy) Strong, aged 80 years, a native son of Victoria. He served as a Constable in the Victoria City Police Deartment for many years until his retirement in 1952. He is survived by his son Rodger Charles of Victoria; one daughter, Mrs. Muriel Larson of Victoria; four grandchildren; two sisters, Mrs. Gladys Simpson and Mrs. May Whitehead; one brother, Rodger Loughney of Victoria. He was a member of Mount Newton Lodge AF and AM No. 89, B.C.R. He served in World War One and Two.
Funeral service in McCall Bros. Chapel, Johnson and Vancouver Sts. on Monday, May 7 at 1:00 p.m. with the Rev. J. A. Roberts officiating, followed by cremation. (Flowers gratefully declined. Donations, if desired, may be made to Queen Alexandra Solarium, 2400 Arbutus Rd.)

TAYLOR — In Victoria, B.C. on May 3, 1973, Mr. William Hunter Taylor, a native of Newport, Monmouth, England, born in 1888. Mr. Taylor was a member of the Calgary Police Force for many years, leaving to join the Army, during the First World War, with the rank of Major and had been a resident of California before moving to Victoria, B.C. in 1962. Survived by his dearly beloved wife, Olive Ida.
Service will be held in the Sands Mortuary Limited "Memorial Chapel of Chimes" on Monday, May 7, 1973 at 1:45 p.m. Rev. Dr. S. Parsons officiating. Cremation. Flowers gratefully declined.
Sands—Victoria

8 CARD OF THANKS

The gratitude in our hearts can never be fully expressed, but we want our friends, relatives and neighbors to know how much their kind words and expressions of sympathy have meant to us during our recent time of sorrow in the sad loss of our husband and father, Rupert A. S. (Ray) Walker.
— Mrs. Edith Walker, and family.

9 IN MEMORIAM

GRAHAM — In loving memory of my dear husband, Charles, who departed this life May 5, 1972.
Only God knows of the constant longing
In my heart for you;
And be it by day or by night,
I feel your presence near.
—Sadly missed by your ever-loving wife, Christina.

10 FUNERAL DIRECTORS

SERVING VANCOUVER ISLAND

Sands

WE CARE
Dedicated to service.
Sensible Prices
SANDS FUNERAL CHAPELS
VICTORIA 388-5155
SIDNEY 656-2932
COLWOOD 478-3821
DUNCAN 746-5212
LADYSMITH 245-2331
NANAIMO 753-2032
Your six community Chapels. Independent, Family Owned and Controlled. Sands since 1912.

IFC INTERNATIONAL FLIGHT CARE
Specializing in shipping to or from anywhere
call collect
A DIVISION OF SANDS
VICTORIA, 388-5155
SIDNEY, 656-2932
COLWOOD, 478-3821
DUNCAN, 746-5212
LADYSMITH, 245-2331
NANAIMO 753-2032

McCALL BROS.
Funeral Chapels
1400 Vancouver Street
385-4465 — 385-4466 — 385-4467
A local firm for its entire 50-year history . . . a long tradition of personal service.
MONDAY
LeBLANC, Mrs. Melina
MASS
10:00 a.m.—ST. ANDREW'S CATHEDRAL
ROUTH, Mrs. Kathleen
10:15 a.m.—FLORAL CHAPEL
GUILD, Mrs. Myrtle Mae
3:00 p.m.—FLORAL CHAPEL

REMOVAL AND MEMORIAL SERVICE
Covering Vancouver Island
Call collect
A DIVISION OF SANDS
VICTORIA 388-5155
SIDNEY 656-2932
COLWOOD 478-3821
DUNCAN 746-5212
LADYSMITH 245-2331
NANAIMO 753-2032.

THOMSON & IRVING
Funeral Chapel
Est. 1906—Formerley of Winnipeg
A Dignified and Understanding Service at Moderate Cost
PRE-NEED SHIPMENTS AT NEED
1625 Quadra St. Phone 384-2612

HAYWARD'S CHAPEL
Ready to carry out the family's wishes, quietly, sympathetically, with efficiency and dignity.
386-3505
734 Broughton St.
REGINALD HAYWARD MGR.

CHAPLIN'S FUNERAL CHAPEL
1155 Fort Street
Phone 384-5512 or 384-8626
Offering dignified moderate services for all. Geo. S. Cunningham, owner, manager.

FIRST MEMORIAL SERVICE
Undertakers for the Memorial Society of B.C. — 658-5244

11 MONUMENTAL

STEWART MONUMENTAL Works Ltd.
ESTABLISHED 1896
Memorial of Distinction
Marble fireplace and tabletops
1403 May St. 384-3452

MORTIMER'S MONUMENTS
ESTABLISHED 1877
"The Finest in Craftsmanship"
633 DAVID ST. 383-6421

12 FLORISTS

REAL FLOWERS FADE but THE MEMORY LASTS
Funeral Flowers expertly designed
WOODWARD'S FLORISTS
635 Fort 384-5614

14 ANNOUNCEMENTS

IN MEMORIAM DONATIONS
to be used exclusively for
CANCER RESEARCH
should be directed to
CANADIAN CANCER SOCIETY
857 Caledonia Ave, Victoria

OPEN HOUSE, MAY 10TH, 2-4 p.m. Christ Church Cathedral. Parent operated pre-school. 912 Vancouver Street, Room 21.

BARGAIN WORLD THE ART Gallery Shop is now open 12-4 Thursday, Friday and Saturday.

15 COMING EVENTS and MEETINGS

A MEETING OF THE CAPITAL Region Tenants Association will be held on Wednesday, May 9, in the Dominion Hotel, Dominion Room, at 7:30 p.m.

PART TIME (TO START)
Single man, we want af honest hard days work. No clockwatchers. $2 per hour. Victoria Press, Box 226.

SONS OF NORWAY BOWLING Dance, Saturday, May 5th, 9:30 p.m., 1110 Hillside. 382-7428 for tickets.

15 COMING EVENTS and MEETINGS

LEGION BINGO
Sun., May 6, 1973
2 P.M.
Esquimalt Legion Auditorium
622 Admirals Rd.
Corner of Esquimalt and Admirals
Admission Card $1
Extra Cards
25c each or 5 for $1
Buses leave Yates and Douglas at 12:40 and 1:20 p.m.
Esquimalt, Colville or Munro Buses
Proceeds to:
Youth activities and Veteran's Welfare projects

OAK BAY LION'S BINGO
SAT., MAY 5, 7:30 P.M.
O.A.P. HALL
1600 GOVERNMENT ST.
DOORS OPEN 6 P.M.
ADMISSION CARD $1
6 CARDS $2
EXTRA 5 GAMES
25c A CARD
GOV'T LICENSED
PROCEEDS TO CHARITY

MOTHER'S DAY TOUR
MAY 13, $10 EACH
INCLUDES FULL COURSE DINNER
Leave Vancouver Island Coach Lines Depot at 1:30 p.m., drive up to Brentwood Bay, take the 2:30 p.m. sailing to Mill Bay. Drive around Cowichan Bay, Maple Bay to Crofton-Chemainus-Duncan to SHAWNIGAN LAKE COUNTRY CLUB for a full course Mother's Day dinner at 5 p.m., return home 7:30 p.m.
This is a very popular day tour so to avoid disappointment, call 385-4411, local 26.
Vancouver Island Coach Lines
710 Douglas

AN AUCTION WILL BE HELD IN St. Christopher's Church Hall, corner Carey and Tillicum Road on Saturday, May 5. Doors open 1 p.m. Auction begins 1:30 p.m. A wide variety of household goods (no clothing) will be auctioned, including appliances, hardware, tools and garden equipment. Ample free parking.

4TH ANNUAL ALL DRIVING horse show—Sunday, May 6, Saanichton Fair Grounds starting 10 a.m. Exciting entertainment from Oregon—Champion Hackney Ponies and 6 Mini Mules. Plus 18 classes of horse and buggy driving.

THE CATS PROTECTION league annual spring tea and bazaar. Royal Canadian Legion Hall, 1616 Blanshard St., Saturday, May 5, 2-4 p.m. Stalls of home cooking, aprons, books, and plants, superfluities, and costume jewelry. Admission including tea, 50c.

SPRING FAIR
Rummage Sale — Bake Sale — Auction — Lunch — Tea. Saturday May 5th, 9 a.m. - 4 p.m. Belmont United Church, corner Belmont at Pembroke.

RUMMAGE SALE, SATURDAY, May 5th, 9:30-2 p.m., 942 Stellys X Rd. Coffee and Clam Chowder for sale. Proceeds will go to the Longhouse on West Saanich Reserve.

THE VICTORIA MINUS ONE club will hold their business dinner meeting at the Glenshiel Hotel, 605 Douglas Street, Monday, May 7th, at 7 p.m. Tickets $2.50. Contact Margaret, at 592-3796.

MEMBERS ARE CORDIALLY INvited to attend the Seventh Annual Meeting of The Good Shepherd Shelter Foundation to be held Sunday, May 6, 2:30 p.m. at The Glenshiel Hotel, Victoria.

MYSTERY TOURS
Leaves V.I. Coach lines depot every Sunday at 1:30 p.m. Returns 5 p.m. $3.95 includes tea. 385-4411.

DANCE AT THE WHITE EAGLE Hall, 90 Dock St., Skylighters Orchestra, $2 per person. 9-1. Snack bar.

BINGO! SATURDAY, MAY 5, 8 p.m. Prospect Lake Community Hall.

OLD TIME DANCE — LAKE Hill Hall, 3880 Quadra, Saturday, 9-12. $1.25. Columbian Orchestra.

16 CATERING, BANQUET RECEPTION ROOMS

BLACK PRINCE
Catering with elegance. Serving all of Victoria. No party too large or too small. Serving the Carleton Club, The Queens banquet room and The Kings Den. 388-4488.

20 LOST and FOUND

LOST — URGENT — LEATHER purse containing passport and identification, student leaving for Europe Monday. Please call 384-8563 or send by mail to 264 Memorial Cresc.

FOUND BEAUTIFUL YOUNG tabby with white spot on nose, home wanted for it if not claimed. 383-0028.

LOST: GOLD WIRE FRAMED glasses. Vicinity Menzies-Michigan. 386-8565.

FOUND — GORDON HEAD, large ginger neutered male cat. Very friendly, 477-2818.

FOUND — BLACK-BROWN FEmale part German Shepherd with collar. 658-8478.

LOST: SPOTTED TABBY CAT, male, in vicinity of Cadboro Bay, reward, 384-7108.

LOST: FROM COLWOOD corner, small female Bluepoint Siamese named Susu. 478-2769.

GREY AND WHITE TABBY CAT, female, lost Cloverdale and Seymour area. Please phone 383-1617.

LOST — MALE DOG, SMALL black and white terrier. Vic. West area. 386-0286.

LOST YOUR PET? HOMES wanted, found. SPCA, 388-6627.

HAVE YOU LOST YOUR CAT? Homes wanted. CPL, 598-5731.

21 MALE HELP WANTED

ADVERTISEMENTS IN THIS CLASSIFICATION MUST COMPLY WITH THE BRITISH COLUMBIA HUMAN RIGHTS ACT SEE COLUMN 1

WAREHOUSEMAN WANTED BY wholesale industrial supply company. Write in confidence stating experience, age, remuneration expected, and enclose references. Reply Victoria Press, Box 213.

MALE WITH FIRST AID TICKET or qualifications for Wilderness Station. $90 week. No. 1 — 1018 McClure Street. Opportunities for Yough Project.

FRAMING CONTRACTOR
Reliable framing contractor to frame NHA houses by contract, close in. 386-6191.

LICENCED BRAKE AND WHEEL mechanic, salary, full range of benefits. Apply 120 - 5th Street, Courtenay, B.C. or phone 334-3188.

EXPERIENCED FRONT END man for service station, Sundays and Holidays, Madsen Motors, 2691 Sooke Rd., 478-5214.

WANTED, 1 EXPERIENCED CAT hooker. 479-6810.

21 MALE HELP WANTED

PUBLIC HEALTH INSPECTOR
for the
CITY OF VICTORIA OFFICE
METROPOLITAN BOARD OF HEALTH
Salary Range $841-$1023 per month

To perform responsible inspection and regulatory duties in maintaining high standards of public health in the City of Victoria and other assigned areas. To ensure compliances with municipal by-laws, provincial acts and regulations, and to promote good public health practices in and around residential, commercial and industrial buildings or establishments. Considerable public contact is required in performing the necessary duties and tact is of the utmost importance.

Applicants should have Junior Matriculation or its equivalent, together with extensive course training in public health, and possess a Certificate of Public Health Inspection as issued by the Canadian Public Health Association.

Applications in writing, stating age, experience, qualifications and telephone number, or on a form provided in the Personnel Department, will be received by the Personnel Director, City Hall, not later than 12 noon, Friday, May 11th, 1973.

CAREERS IN Consumer Lending At
TORONTO DOMINION

We are seeking experienced consumer lenders for openings in this area to eventually progress into Financial Management. Salary will be commensurate with qualifications and experience. To arrange an appointment at the Toronto-Dominion Bank, please contact Personnel Department, Pacific Centre, Vancouver 1, B.C. Telephone 687-5711, Locals 296, 197, 273. All inquiries considered confidential.

CORPORATION OF THE TOWNSHIP OF ESQUIMALT
ASSESSMENT APPRAISER

Applications will be received by the undersigned for the position of Appraiser 1 up to May 22, 1973. The position will be to carry out appraisals and other related duties as directed by the Assessor. A minimum of Grade 12 education is required with a year in the assessment of appraisal field. Enrollment in a recognized appraisal course is necessary. The salary (1973) is $650 - $800 over a three year period, plus fringe benefits and car allowance.
J. W. Ismay,
Assessor,
1229 Esquimalt Rd.
Esquimalt, B.C.

ELECTRICAL DESIGNER

Duties include preparation under the general supervision of senior personnel of layouts of electrical and telephone service and distribution systems, fire alarm systems, lighting arrangements and related electrical facilities for commercial and institutional buildings.

Salary is negotiable based on qualifications and experience. Forward applications with a summary of experience to Spratt and Associates Consulting Engineers Ltd., 1039 Johnson St., Victoria, B.C. All replies confidential.

CAMEO KITCHENS
SALES REPRESENTATIVE

Major manufacturer of quality kitchen cabinets requires mature representative. Man chosen must be capable of further developments of exclusive lower Vancouver Island territory. Earnings in excess of $15,000. Please reply in writing only, giving complete resume to Cameo Kitchens, 1854 Franklin, Vancouver. All replies will be acknowledged and treated in confidence.

HUDSON'S BAY WHOLESALE

We require an experienced office Supervisor-Credit Manager. Company benefits. All replies held in strictest confidence. Please reply in writing only stating qualifications, etc., to Victoria Press Box 178.

2 SALESMEN REQUIRED IMMEDIATELY. If you will invest 2 hours in the completion of a vocational guidance examination, we will invest up to $12,000 annually in the man selected. National Company. No travel. Over 25 preferred. We fully train. No experience required. Write to Victoria Press, Box 212. We guarantee a reply.

TYPEWRITER MECHANIC
Good all-round man required for Upper Island — Top salary and commission. Victoria Press, Box 174.

INSTRUMENT REPAIRMAN
Part time help required by shop specializing in servicing optical, mechanical and electrical instruments. Could become full time for right person. Some experience required. Apply in writing to Victoria Instruments, No. 4 - 720 Yates St.

MAINTENANCE DEPT. SUPERVISOR
Require a person with experience in general building maintenance preferably in a hospital. Please apply in writing to Assistant Administrator, Gorge Road Hospital, 63 Gorge Rd. East.

$300-$400 PER WEEK
Canadian firm requires 3 experienced salesmen to demonstrate our products to single working girls. Top commissions paid weekly. Phone Mr. Brown, 382-6422 for interview.

FULL-TIME POSITION FOR front-end attendant. Must have experience, be able to do minor repair work and have the ability to manage service work. Only mature persons need apply at 1103 Goldstream Avenue.

FULLY EXPERIENCED shipwrights, joiners, mechanics and electricians in small boat industry (pleasure and commercial). Canoe Cove Marina Ltd., Sidney, B.C.

MARRIED MAN, EXPERIENCED with dairy cattle and farm machinery, starting wage $500, house and utilities supplied. Reply Victoria Press, Box 170.

EXPERIENCED SHIPPER AND receiver required by major local firm. Mature man preferred for this full time position. Apply to Victoria Press Box 196.

CHURCH OFFICER FOR METROpolitan United Church. Suitable for semi-retired or retired gentleman, application forms available at church office, 1411 Quadra.

TRAINEE WANTED FOR R.V. Trailer Service Centre. Duties: car wiring and general trailer servicing. Apply Victoria Press Box 195.

COOK WANTED FOR BANQUETS and short order. Must have some experience. Apply in person at The Red Lion, 1 p.m.-7 p.m.

SERVICE STATION ATTENDANT for full or part-time work. MUST BE EXPERIENCED. Victoria Press, Box 183.

EXPERIENCED JANITOR SUpervisor for large office building in downtown Victoria. Apply Victoria Press, Box 185.

21 MALE HELP WANTED

TRADESMAN III
(Auto Mechanic)
$4.15 per hour
(1972 Rate

On an evening shift, to carry out skilled work in the maintenance, repair and overhaul of a variety of automotive equipment including small engines used to power specialized equipment. Welds and fabricates various metal components as required. Applicants should have proven ability in the trade at the journeyman level following a recognized apprenticeship. Welding knowledge and experience is essential as are a valid Provincial Tradesman's Certificate and B.C. Driver's License.

Application forms are available from the undersigned and must be submitted by 4:30 p.m. Friday, May 11, 1973.
Personnel Director
Saanich Municipal Hall
770 Vernon Avenue
Victoria, B.C.

THE BAY

We have a part time opening for a mature sales person experienced in selling men's suits. Apply in person to the Personnel Office, 4th floor, 2-3 p.m.

MANAGER TRAINEE
Openings in Canada's largest consumer finance company. Applicant should be willing to assume responsibility after initial training period. Applicant should have a pleasant personality and be able to deal with the public. Unlimited future, excellent starting salary and company benefits. Apply in person or phone to Avco Financial Services, 742 Yates, 386-2407.

WOULD YOU LIKE THE OPPORtunity to meet people? Work with minimum supervision? Earn in accordance with your initiative and aggressiveness? Have you ever sold before? Would you like to sell? We require salesman immediately and we are willing to train. Call for an appointment now, Western Home Guard Ltd. and Western Alarm Systems Ltd., 383-7344.

ARE YOU TIRED OF WORKING for that $10-$15 an hour you've been promised? Would you rather know where you stand right now? Would you like the opportunity to express yourself working in dusty attics and dismal basements? Perhaps we have the position that you long to hold. We require experienced bondable alarm installers. Western Alarm Systems, Ltd., 383-7344.

REAL ESTATE AGENT NOMINEE
For newly established real estate company affiliated with construction and developing company. Activities, duties and renumeration open for discussion. Please send your resume to Victoria Press, Box 710.

POSITIONS AVAILABLE FOR permanent employment. Building custodian floor maintenance, evening work, 5 nights each week, Monday-Friday. Good wages and working conditions. Applicants must be mature and have a valid driver's licence. Experience not essential. Work reference and experience to Victoria Press Box 210.

CARPENTER HELPERS REquired to work at modular home factory, near Courtenay. Some carpentery experience necessary. Year round employment. To apply write Comox Valley Homes Manufacturing Ltd. RR 1, Blackcreek, Vancouver Island.

STOCKMAN-PARTS CLERK
Applicant must have neat appearance, pleasant manner. Some experience desireable but not essential. Good driving record necessary. Apply in person. Starting $400 month. Gibson Powercraft Centre Ltd., 2520 Government St.

LIFE INSURANCE SALESMAN required immediately, no previous experience necessary. Must be bondable, excellent salary plus commissions and fringe benefits. For appointment please call 388-6681.

WANTED: YOUNG AGGRESSIVE man for full time work, to learn the auto upholstery trade, must be clean cut, good worker, willing to learn and come with excellent references. 388-6481 or 385-7970 weekends.

SERVICE STATION
Requires man for front-end service, pumps and lube rack. Steady employment. Should have some experience. Contact Shell, 2223 Douglas Street.

EXPERICENED 450 JOHN Deere trac machine with backhoe and 4 in 1 bucket. Permanent position. Top wages paid. To start immediately. Apply Bob's Janitorial Service, 27 Dallas Rd.

TEXAS OIL COMPANY NEEDS man over 40 for short trips surrounding Victoria. Contact customers. We train. Write W., F. Dickerson, Pres., Southwestern Petroleum, Box 789, Ft. Worthg, Tex.

SERVICE STATION REQUIRES front end salesman. Must be a mature adult, capable of doing light mechanical repairs and supervising, 4-12 p.m. shift if required. Exserviceman preferred. 479-3037.

WANTED, LOGGING TRUCK driver to drive and do maintenance on 1963 Kenworth. Only qualified and licensed drivers should apply. Phone 383-5568 after 6 p.m.

EXPERIENCED CHEF REquired June 1st for first class dining lounge. References required. Salary to be negotiated. Reply Victoria Press Box 181.

EXPERIENCED DESK CLERKS, typing and NCR experience, an advantage. Must have pleasant personality and neat appearance. Victoria Press, Box 108.

WANTED: BOY OR MAN TO CUT lawn etc. once weekly in Gonzales Bay District. Hand mower. Victoria Press Box 224.

RETIRED GENTLEMAN, GOOD walker, for occasional days. Also able to do light office duties, etc. Apply Victoria Press, Box 201.

LOCAL HOME COMFORT centre seeks semi-retired or keen person. Commission with minimum guarantee. Victoria Press, Box 206.

TAXI DRIVERS. MUST HAVE Class 4 License and Chief's Permit. Apply Bluebird Taxi Cabs, 727 Johnson Street, 9-5 Monday-Friday.

REQUIRED, 2 TRAINEES FOR service and sales of Electrolux equipment. Apply in person, 1015 Blanshard or 903 Esquimalt Road.

PAINTERS' HELPER. NO EXPErience necessary. Hard worker. 592-9210.

MAN TO WORK MONDAYS only, 8-4 p.m. Shell Car Wash. 846 Johnson St.

COMMISSION SALESMAN, FULL-time work, own transportation, leads supplied. 479-7588.

EXPERIENCED PAINTER wanted. 386-2812.

WANTED: ALL ROUND BAKER for early shift. 478-3932, 479-4478.

25 MALE or FEMALE HELP WANTED

ADVERTISEMENTS IN THIS CLASSIFICATION MUST COMPLY WITH THE BRITISH COLUMBIA HUMAN RIGHTS ACT SEE COLUMN 1

ATTENTION: 6 SALESMEN REquired for local business. Full or part-time. For appointment call 386-8301 from 9-5.

REQUIRE 2 JANITORS AND 2 janitoresses for night work. Persons interested call 382-6962, after 5 p.m.

DRAPERY SALES
Must have car. Good salary. Excellent opportunity for right person with future in company. 592-7315.

EXPERIENCED KITCHEN HELP and waitresses. Full-time only. Between 2-5 p.m., 478-1788. Bob's Burgers, 1681 Island Highway.

25 MALE or FEMALE HELP WANTED

PROVINCE OF BRITISH COLUMBIA
Dept. of Agriculture, Kelowna
LABORATORY TECHINCIAN. Under direction, to perform chemical determinations related to feed and plant tissue samples; to prepare reagents and standard solutions required for above; to prepare and document feed and plant tissue samples; related duties. Requires graduation with a diploma in Chemical Technology from an approved technology institute or equivalent; preferably some experience. $559-$679. COMPETITION NO. 73:598.
LABORATORY ASSISTANT. Under direction, to assist Technicians in various processes of the chemical determinations of soil, feed, and plant tissue samples. Requires Secondary School Graduation with studies in the applicable scientific discipline; two years' experience. $482-$582. Applicants with lesser experience may be appointed at salary range of $386-$465. COMPETITION NO. 73:599.
Obtain applications from the CIVIL SERVICE COMMISSION OF BRITISH COLUMBIA, 544 Michigan Street, VICTORIA, or nearest Government Agency, and return to Victoria by May 16, 1973.

PLAYGROUND SUPERVISORS ASSISTANT
PLAYGROUND SUPERVISORS
Applications are invited for the above positions in the Saanich Summer Recreational Program. Employment will be from July 2 to August 10, 1973, from 10:00 a.m. to 3:00 p.m., Monday to Friday. The pay rates for the period are $210.00 and $360.00. Applicants should be 18 years old and have interest in recreation and some handicrafts and sports abilities. Experience in directing youth activities will be a definite advantage.
Application forms are available from the undersigned and should be submitted by 4:30 p.m., Wednesday, May 9, 1973.
Personnel Director,
Saanich Municipal Hall,
770 Vernon Avenue,
Victoria, B.C.

REALTORS SLOW STARTERS CAN BENEFIT

If YOU are desirous of becoming a strong finisher, of utilizing YOUR special academic skills in the Real Estate field; take the next step — join "The Professional People". DISCOVER the BENEFITS of amiable office atmosphere. ADVANTAGES of coast to coast service, people helping people — leading to plus in production. Drop in anytime or call GORD. G. COWAN of JACK MEARS OAK BAY REALTY LTD., 2194 Oak Bay Avenue, 598-3321.

LICENSED REALTORS
At Douglas Realty it is important that each of our staff makes a good living. Our pie is the same size as all others, but with a limited staff we can serve bigger slices. To ensure this, we will offer you a commission scale starting at 70% graduating to 90% in easy stages and still provide all the facilities and support that you would expect from a sincere, experienced management. Let's face it, pay day is only what you take home. Give yourself a raise and phone me now.
J. C. (Jack) Waldron,
Real Estate Manager
Douglas Realty,
385-8784.

THE CORPORATION OF THE DISTRICT OF NORTH COWICHAN
P.O. Box 278 Duncan, B.C.
HELP WANTED
For the Months of July and August
Water Safety Instructor — Fuller Lake Park.
Life Guards — Municipal beaches.
Applicants should submit age, awards held, qualifications and experience to the undersigned:
A. Vandecasteyen, CGA, FCIS, Administrator

UNUSUAL SALES OPPORTUNITY

For a person who is willing to work — calling on established clientele and furnished leads. Must have car. You will be fully trained for this licensed sales position. This well might be your last job change except to take promotions. We represent an internationally known company. The leader in our field. Call Mr. White, 382-8234.

RELIABLE COUPLE OR PERson to look after my home near Shawnigan Lake from mid July-late August. No children. References required. Victoria Press Box 175.

CARETAKERS REQUIRED FOR 23-unit apartment in Esquimalt. Close to Gorge Road. State age, experience to Victoria Press, Box 184.

TO SELL AND INSTALL SECURity mirrors. Leonard Manufacturing Agencies, 384-6511.

25 MALE or FEMALE HELP WANTED

Kitchen and waterfront staff for Christian Summer Camp.

Competent persons required from June 29th to August 23rd, 1973. Salaries apply to entirre period. Room and board included.

Cook (fully qualified)	$700
Asst. Cook	$300
Kitchen Assistants (5)	$100
Waterfront Director	$500
Ass't Director	$300
Junior Assistants (2)	$150

Apply in writing, giving two written references from previous employers and 2 character references.
Previous experience essential for Cooks and Waterfront Directors.

Replies by May 18th to:
Camp Columbia
Permanent Staff Committee
c-o Synod Office
912 Vancouver Street
Victoria, B.C.

MEDICAL LABORATORY TECHNOLOGIST
Medical laboratory technologist required for active private laboratory in Terrace. Must have C.S.L.T. registration. Apply: Omineca Medical Laboratories, 101-4622 Greig Avenue, Terrace, B.C.

ACCOUNTANT
Large Central Vancouver Island Regional Hospital requires an experienced accountant, preferrably with hospital experience and capable of maintaining an accounting system, to financial statements. Written applications outlining education, experience, salary, etc. Should be submitted by May 14, 1973 to Personnel Director, Nanaimo Regional General Hospital, Nanaimo, B.C.

ARCHITECTURAL ASSISTANT
Able to accept responsibility and with good all-round experience. To work on a variety of interesting projects including schools, recreational buildings, housing, industrial building, etc. Salary by arrangement. Apply to WADE STOCKDILL ARMOUR AND BLUWETT, Victoria. 384-0504.

ZELLERS LTD.,
Required immeliately, commission salesman for furniture department full time sales clerk in the men's wear and credit department and a part time credit clerk for Saturday night. All positions offering full range of company benefits. Apply in person Personnel Department, Mon.-Friday, 10-5 p.m.

ACCOUNTANT
In public practise needs assistant accountant. Must be experienced in preparing financial statements, tax returns, etc. Salary depending on experience. All applicants will be kept in strict confidence to Victoria Press, Box 182.

TWO COMPETENT GRILL cooks for the Voyageur, one of the most modern kitchens on Vancouver Island. Good wages, right person. Apply in person, Mr. DuTemple, 2476 Mt. Newton X Road. Pat Bay Hwy., Saanichton.

VANCOUVER ISLAND COMMUNITY travel agency requires an experienced agent for all phases of the travel industry. Charters, tours, international. Reply with resume to Victoria Press, Box 133.

PART-TIME EXPERIENCED grill cook. Coffee Mac's. Ask for Mr. Lock.

WANTED, FULL-TIME BAKERS helper for night work. Must have a drivers licence. 598-1724.

26 FEMALE HELP WANTED

ADVERTISEMENTS IN THIS CLASSIFICATION MUST COMPLY WITH THE BRITISH COLUMBIA HUMAN RIGHTS ACT SEE COLUMN 1

Senior Clerk-Typist
An immediate opening is available for an experienced clerk-typist in our Securities Department. Some knowledge of stocks and bonds an asset. Preference given to applicants with trust company, brokerage or banking background. Interested applicants should contact Mrs. E. Kennedy at 382-8111.
Canada Trust
650 View Street, Victoria

WANTED EXPERIENCED waitress, please apply in person 9-11 a.m., Brand's Restaurant.

COMMUNITY SERVICES INFORMATION DIRECTORY

Adoption, Foster Care, Child Protection, Unmarried Parents:	
— Victoria, Oak Bay, Esquimalt, Saanich and Central Saanich	382-5121
— View Royal, Langford, Colwood, Sooke	478-5516
— Sidney, North Saanich, Gulf Islands	656-3941
Alcoholism	383-0415
Birth Control	385-3356
Birthright	384-1431
Cool Aid	383-1951
Crisis Line (24 Hours)	386-6323
Day Care, Family and Marriage Counselling	382-5121
Emergency numbers, see the inside cover of the Telephone Directory:	
Environmental Centre	388-9832
Family Allowance, Old Age Security and Guaranteed Income Supplement	388-3631
Financial Assistance (Social Allowance and Supplement to Old Age Security):	
— Victoria	384-0571
— Saanich	385-4451
— Oak Bay, Esquimalt, Langford, Colwood, Sooke	478-5516
— Sidney, Central and North Saanich Gulf Islands	656-3941
Greater Victoria Assoc. for Retarded	382-4212
Handyman Service to Senior Citizens	385-3676
Homemaker	382-5135
Landlord and Tenant Advisory Bureau	382-3196
Legal Aid — Criminal	382-2101
Saanich Mental Health Centre	479-1602
Victoria Mental Health Centre	387-6311
Public Health (Pre-Natal, Well Baby, Immunization and V.D. Clinics; School Health Services; Sanitation Services):	
— Victoria, Esquimalt	385-3351
— Saanich, View Royal	386-3251
— Oak Bay	598-3311
— Langford, Colwood, Metchosin	478-1757
— Sidney	656-1188
— Sooke	642-3122
— Ganges	537-5424
School Districts	
Community Information Officer	592-1211
No. 61 — Oak Bay, Esquimalt, Saanich, City of Victoria	592-1211
No. 62 — Langford, Colwood, Metchosin, Port Renfrew	478-1781
No. 63 — Rural Saanich, Central Saanich, North Saanich, Sidney	656-1111
Services for the Elderly	388-4268

Published Daily as a Public Service

Bruce Lowther

BUREAU OF USELESS INFORMATION: Friday's answer — Henry Morgan, who was ahead of his time as a radio comic and is behind the times as a TV personality, ended each of his fine radio shows with: "Morgan'll be on this same corner in front of the cigar store next week at the same time." Unfortunately, the day came when he wasn't.

Today's question — Okay, sports nuts, it's time for the big annual test. Who beat who in each of the NFL playoff games and add the exact score in the Superbowl game Jan. 14. How soon they forget; answers Tuesday.

"But first, the Undersea World of Charlie the Tuna . . ."

Saturday Highlights

NEW TIMES today are KTVW Prevue at 6 p.m. on Channel 13, It Takes a Thief at 9 p.m. on Channel 11 and The Prisoner at 10:30 on Channel 13.

C-7:00 p.m. — The late Jack MacGowran and young U.S. actor Frank Converse in Shadow of a Gunman, the first Sean O'Casey play, on Hollywood TV Theatre — 9.

C-8:30 — ABC starts The Strauss Family — 4.

Saturday Sport

C-11:00 a.m. — Baseball, Houston at New York Mets — 5.

C-11:00 — Another ABA basketball playoff game, Indiana vs. Kentucky — 12.

C-12:00 noon — Boating season opens on Seattle's Lake Washington — 7.

● C-2:00 p.m. — The Kentucky Derby — 2, 6, 7, 12.

C-3:00 — The ABA game, delayed — 7.

C-7:00 — New time for Los Angeles boxing — 13.

Saturday Movies

C-10:00 a.m. — A Man Called Gannon (fairish 1968 drifters drama), Tony Franciosa, Michael Sarrazin. Today's gimmick is reincarnation, e.g., when Peter Pollcn comes abck, he'll think about it first — 13.

C-12:00 noon — Golden Hawk (soapy 1952 swordfighter), Sterling Hayden, Rhonda Fleming. When Gorde Hunter comes back, he'll be right. Again — 13.

C-12:45 — Denver and Rio Grande (amusing 1952 railroad action), Sterling Hayden, Edmond O'Brien — 11.

1:00 p.m. — So This Is New York (1948 comedy, parochial but fair), Rudy Vallee, Henry Morgan — 4.

2:00 — Combat Squad (poorish 1951 war action), John Ireland. When Ned DeBeck comes back, he'll still be a gentleman — 13.

C-2:30 — Sombrera (sombre 1953 Mexican love stories), Riccardo Montalban, Yvonne deCarlo, Cyd Charisse, Vittorio Gassman — 4.

3:00 — No title available — 2.

4:00 — City for Conquest (1940 Cagney corn) — 13.

C-4:30 — The Deadly Bees (scary 1967 English horror), Suzanna Leigh, Guy Dolman — 5.

C-6:00—My Six Loves (super coy 1963 romance), Debbie Reynolds, Cliff Robertson, David Janssen and six million kids. When Carl Hemeon comes back, all the doves will disappear — 11.

8:00 — The Razor's Edge (dull 1947 Hollywood-twists-Maugham), Tyrone Power, Anne Baxter, many other losers — 13.

● C-8:30 — War and Peace (1966 Soviet smasher, part three), Ludmilla Savelyeva, Sergei Bondarchuk — 2, 6.

C-9:00 — Operation Kid Brother (silly 1967 spies), Neil Connery. If Bruce Partridge comes back, I'll sell my pear tree — 5.

C-9:00 — The Judge and Jake Wyler (1972 private eyes, not much), Bette Davis, Doug McClure. It never gets off the ground — 8.

● 9:00 — Ballad of a Soldier (1960 antiwar drama). Another Russian rouser — 9.

C-11:00 — Chubasco (tedious 1968 generation-gap thing), Chris Jones, Richard Egan. When Archie McKinnon comes back, he'll know Y — 7.

C-11:00 — Carousel (1956 Rodgers and Hammerstein, fine music but little else), Gordon MacRae, Shirley Jones — 12.

C-11:15 — The Comancheros (1961 John Wayne bang-banger). Sure there's other stars but it's still a Wayne flick — 5.

C-11:20 — The Judge and Jake Wyler (see 9:00) — 6.

C-11:30 — Elmer Gantry (good 1960 evangelists drama), Burt Lancaster, Jean Simmons, Shirley Jones, many more. Worth the time — 8.

C-11:30 — Ritual of Evil (so-so 1968 chiller), Anne Baxter, Louis Jourdan. When Jerry Gosley comes back, he'll have a smile on his face — 13.

C-11:45 — The Bobo (dumb 1967 Peter Sellers comic flop) — 2.

C-11:45 — Follow That Dream (1962 Elvis) — 4.

● 1:15 a.m. — Nightmare Alley (1947 circus dandy), Tyrone Power, Coleen Gray, Joan Blondell, Helen Walker. And when I come back, I'll be funny, I hope — 13.

Saturday Radio

● 7:00 a.m. — The FA Cup final, Leeds vs. Sunderland, live. It won't be on television for a week — CBU

10:00 p.m. — Anthology is about man of letters Edmund Wilson — CBU.

10:00 — Remember When is featuring Ethel Waters these days — CBU-FM (105.7).

●—Recommended; C—Color.

Program Schedules for Saturday

Programs subject to last minute changes by stations concerned

CBUT 2	KOMO 4	KING 5	CHEK 6	KIRO 7	TIME	CHAN 8	KCTS 9	KTNT 11	KVOS 12	KTVW 13
	Osmonds	Jetsons	Topic	Bugs Bunny	8:00	Topic			Bugs Bunny	
	Superstar Movie	Pink Panther	Edith Serel	Sabrina	8:30	Edith Serel			Sabrina	
	Superstar Movie	Underdog	Uncle Bobby	Chan Clan	9:00	Uncle Bobby			Chan Clan	Contact
	Brady Kids	Barkleys	Uncle Bobby	Scooby Doo	9:30	Uncle Bobby			Scooby Doo	Contact
French Program	Bewitched	Sealab 2020	Pete's Place	Scooby Doo	10:00	Pete's Place			Scooby Doo	Movie
French Program	Kid Power	Runaround	Waterville Gang	Josie, Pussycats	10:30	Waterville Gang		News (10:45)	Banana Splits	Movie
French Program	Funky Phantom	Baseball	Puppet People	Wagon Train	11:00	Puppet Theatre		Across Fence	Basketball	Movie
French Program	Lidsville	Baseball	Story Theatre	Wagon Train	11:30	Story Theatre		Farm, City	Basketball	Movie
French Program	Soul Music	Baseball	Wrestling	Boating	12:00	Musical Friends		I Love Lucy	Basketball	Movie
French Program	Soul Music	Baseball	Wrestling	Boating	12:30	Musical Friends		Film; Movie	Basketball	Movie
Youth Cinema	Movie	Baseball	Youth Cinema	Boating	1:00	Red Fisher		Movie	Children's Films	Movie
Klahanie	Movie	Baseball	Klahanie	Boating	1:30	Star Trek		Derby Preview	Children's Films	Movie
Kentucky Derby	Movie	Sports Profile	Kentucky Derby	Kentucky Derby	2:00	Star Trek		Movie	Kentucky Derby	Movie
Kentucky Derby	Movie	Trevino Golf	Kentucky Derby	Kentucky Derby	2:30	Please Sir		Movie; Racing	Kentucky Derby	Movie
Movie	Movie	Comm. Workshop	To Be Announced	Basketball	3:00	Doctor in House		NHL Action	Outlook	Movie
Movie	Movie	Parent Game	To Be Announced	Basketball	3:30	Under Attack		Fishin' Hole	Garner Ted	Movie
Movie	Car and Track	Quizathon	To Be Announced	Basketball	4:00	Under Attack	Sesame Street	Lassie	Perry Mason	Movie
Badminton	Sportsman	Movie	Badminton	Basketball	4:30	World of Sports	Sesame Street	This Is Your Life	Perry Mason	Movie
Bugs, Runner	World of Sports	Movie	Bugs, Runner	Flipside	5:00	World of Sports	Mister Rogers	Adventure Film	Dick Van Dyke	Movie
Bugs, Runner	World of Sports	Movie	Bugs, Runner	News	5:30	World of Sports	Electric Company	Water World	Mary T. Moore	Movie
Update	World of Sports	News	Update	News	6:00	Wrestling	Zoom	Movie	News	Prevue
Replay	News	News	Replay	Hee Haw	6:30	Wrestling	Thirty Minutes	Movie	Bill Cosby	Prevue
Alan Hamel	Lawrence Welk	Kreskin	Alan Hamel	Hee Haw	7:00	Bridget, Bernie	TV Drama	Movie	Bill Cosby	Boxing
Lloyd Bridges	Lawrence Welk	Let's Make Deal	Temps. Rising	State College	7:30	Police Surgeon	TV Drama	Movie	Let's Make Deal	Boxing
FP Challenge	Here We Go	Emergency	FP Challenge	All in the Family	8:00	Hawaii 5-0	TV Drama	Movie	Gunsmoke	Movie
Movie	Strauss Family	Emergency	Movie	Bridget, Bernie	8:30	Hawaii 5-0	Joan Sutherland	Dragnet	Gunsmoke	Movie
Movie	Strauss Family	Movie	Movie	Mary T. Moore	9:00	Movie	Movie	It Takes a Thief	Sonny and Cher	Movie
Movie	Strauss Family	Movie	Movie	Bob Newhart	9:30	Movie	Movie	It Takes a Thief	Sonny and Cher	Movie
Movie	Vienna	Movie	Movie	Carol Burnett	10:00	Movie	Movie	Adventurer	Carol Burnett	Movie
Countrytime	Vienna	Movie	Countrytime	Carol Burnett	10:30	Movie	Movie	Protectors	Carol Burnett	The Prisoner
News	News	News; Movie	News; Movie	Movie	11:00	News		Roller Derby	Movie	The Prisoner
Sports; Movie	News; Movie	Movie	Movie	Movie	11:30	Movie		Roller Derby	Movie	Movie
Movie	Movie	Movie	Movie	Movie	12:00	Movie		News	Movie	Movie
Movie	Movie	Movie	Movie	Movie	12:30	Movie			Movie	Movie

26 FEMALE HELP WANTED

INTERVIEWERS

If you enjoy meeting people we will train you to conduct research surveys and polls. Absolutely no selling. Often in your own neighborhood in your spare time. Write giving age, education, work experience, and time available. Driving experience and car an asset. Victoria Press Box 200.

SINGLE PARENT NEEDS DAY care for 2 year old. Pandora-Quadra vicinity. 1527 Amelia St. Sorry no phone.

KINDLY OLDER WOMAN IN South Oak Bay area to babysit 1 year old for one day a week for V.O.N. nurse. 598-1495.

REQUIRED: ELDERLY HOUSEkeeper, live in or out, must be clean and reliable, 385-2398.

FEMALE SPA ATTENDANT FOR janitorial and public relations, days and evenings. 385-3400, 10-10.

LICENSED FULL-TIME HAIRdresser, needed immediately. Colwood area. 478-3641.

EXPERIENCED WOOLPRESSER. Apply Mr. Randall, Individual Dry Cleaners. 382-9141.

EXPERIENCED WAITRESS. Apply Maple Leaf Restaurant, 1213 Douglas St.

LIVE-IN BABYSITTER FOR 1 child. Mother with child welcome. Call before 3, 477-8497.

PART TIME BABYSITTER REquired. Leslie Drive-Saanich Road area, 385-8589.

WANTED EXPERIENCED BAkery sales woman. Victoria Press Box 198.

MATURE SITTER NEEDED FOR 2 children under 3, 7-2:30, my home. 386-0203.

26 FEMALE HELP WANTED

A AND W DRIVE-IN
We require 2 full-time car hostesses, shift work, uniform supplied. Apply in person only, A and W Drive-In, 860 Esquimalt Rd.

LADY TO ASSIST IN KENNEL work. Must be fond of animals including cats. Apply in person Good Shepherd Shelter, Mill Bay.

MATURE RELIABLE CHRISTIAN lady required for rest home. 12 midnight-8 a.m. Nurses Aid preferred. 385-9821.

SEAMSTRESS FOR PART TIME, sewing upholstery cushions. Phone John Troughton's Upholstery, 592-6122.

LEGAL SECRETARY, EXPERIenced in mortgage work and conveyancing for busy law office. Van Cuylenborg and Gray, 386-1481.

HAIRSTYLIST
Hawaiian Village Salon requires full or part time stylist. Salary plus commission. 479-6522.

WOMAN FOR STEADY PART-time counter work, in refreshment bar. Apply Manager, 628 Fort, 9 a.m.-11 a.m.

HOUSEKEEPER FOR ELDERLY arthritic lady. Small modern house in Ganges. Good salary. Phone Ganges. 537-2279.

MATURE WOMAN, AS COMpanion help to elderly woman in own home. Salt Spring Island, 653-4482.

HOUSEKEEPER COOK, 11 TO 3. Monday thru Friday. Saanichton area. Must have own transportation. 652-3379.

LIVE-IN HOUSEKEEPER TO take full charge for elderly couple. 477-2864.

HAIRDRESSER WANTED
386-0123

26 FEMALE HELP WANTED

WE ARE LOOKING FOR A CREative person to work immediately in a large social agency. A good awareness and understanding of human behavior is necessary, plus ability to communicate effectively through speaking, the media and person to person. A gift for writing and an easy telephone manner is important. Some evening work is entailed. Salary range $638-$798. Reply giving full particulars to Victoria Press, Box 223.

AVON CALLING
EARN EXTRA MONEY WEEK AFTER WEEK as an AVON Representative in your spare time. Many AVON Representatives earn an estimated $40 a week or more, selling our famous products. Couldn't you do the same? Call: Mrs. S. Burkinshaw, 384-7345

GENERAL INSURANCE AGENCY requires an experienced insurance clerk, must have a thorough knowledge of the agency business and be prepared to accept full responsibility for the insurance department. Salary $450 per month. Please apply to Mr. Bailey, Investors Syndicate Realty Ltd., 620 Broughton St.

PERMANENT EMPLOYMENT, light cleaning maintenance duties, in commercial office buildings, 4-5 hours, 5 nights each week. Positions available in both outlying and downtown area. NO experience required. Work record and references to Victoria Press Box 216.

CONFIDENTIAL SECRETARY
Required for general insurance company. Must have pleasant personality, shorthand, dictaphone, good typing, and ability to work with people. Reply in writing to the Manager, Canadian Indemnity Company, 916 - 1175 Douglas St., Victoria.

EXPERIENCED SECRETARY TO be able to work independently, with Real Estate, Investment and Promotional experience, for Financial Organization with International affiliations. Permanent employment. Starting salary $450 to $500 per month. Phone 477-6101.

WE REQUIRE A PERSON EXPErienced in banking or finance, to work in the Victoria Branch of a National Company. Reply by mail to Box 148, Nanaimo or phone collect to Nanaimo 754-2185 or 754-6365.

SALES LADY FOR LADIES wear store. Must be experienced and preferably accustomed to medium and better type merchandise. Part or full time if suitable. Victoria Press, Box 126.

B A BYSITTER-HOUSEKEEPER wanted immediately for motherless home, 2 school-age boys, 2½-year-old girl. Live in if possible. Mother with small child welcome. 386-3684, after 3 p.m.

EXPERIENCED RETAIL CREDit and collection clerk over 25. Some typing. Secure position with pension plan and other benefits. Apply Standard Furniture Company before 10 a.m.

EXPERIENCED TYPIST WITH knowledge of small switchboard. Familiar with record keeping and filing duties as well as other general office procedures. Victoria Press, Box 214.

MATURE EXPERIENCED SECretary for busy national real estate company. Sound knowledge of shorthand and typing. To commence May 15. Good salary. Phone 382-9191 for interview.

COMPETENT RESIDENT housekeeper for couple in Ross Bay area, 5-day week. Apply Victoria Press, Box 163, with copies of references, stating salary expected.

EXPERIENCED DESK CLERKS, typing and NCR experience, an advantage. Must have pleasant personality and neat appearance. Victoria Press, Box 108.

HOUSEKEEPER WANTED TO look after school age children, and some housework, from 11 a.m.-6 p.m. Age between 30-40. Phone between 4-5 p.m. 386-9427.

REGISTERED LABORATORY technician for part time and summer relief in private lab. Could develop to full time. Victoria Press Box 197.

HAIRDRESSER REQUIRED, EXperienced. Friday, Saturday, Monday. Annas Taylor Beauty Salon. Telephone Mr. Andrews 383-6015, evenings, 598-1849.

RECEPTIONIST TYPIST, EVEning shift 4 p.m.-midnight, Saturday through Thursday. Mature well groomed. Call 598-3326 between 9:30 a.m. and 4 p.m.

PART TIME
Up to date conscientious accountant. To come in to our office monthly. Confidential. Victoria Press 226.

MATURE RELIABLE SITTER for 3 school age children. 4 afternoons per week. My home. Lakehill School area. 479-3635.

DENTAL CHAIRSIDE ASSIStant, only experienced need apply. Application by letter, Dr. A. van Hoek, 310 Brae Road, Duncan.

EXPERIENCED TELLER REquired. Apply the Bank of Commerce, Beacon Plaza Shopping Centre, Sidney.

PART TIME WAITRESS FOR coffee shop. Must be clean, neat and efficient. 385-8242 after 3:30 p.m.

RN OR GRADUATE NURSE FOR extendd care. St. Mary's Priory Hospital, for information phone 478-6311, 9 a.m.-5 p.m.

EXPERIENCED CASHIER-clerk, full time, for office. Apply in person, Sweet Sixteen, 727 Yates.

LADY WANTED FOR LIGHT housework, 6 hours a week. Marigold area. Phone 477-6052 after 7 p.m.

FULL-TIME YEAR-ROUND EXperienced chambermaids. Oak Bay Beach Hotel, 598-4556, for appointment.

EXPERIENCED CHAMBERmaids for new luxury motor inn. References required. Apply Victoria Press, Box 109.

EXPERIENCED HOTEL laundry worker. Must be able to handle perma-press linens. Victoria Press, Box 110.

LEGAL STENOGRAPHER, EXperienced in conveyancing and mortgages. Burns and Goult, 385-8781.

MATURE, EXPERIENCED nurses aide required for night duty, 12 midnight to 8 a.m. in rest home, close to town. 384-3742.

TAXI DISPATCHER, EXPERIenced preferred, will train if necessary. Graveyard and swing shift available. 386-0922.

IMMEDIATELY — BABYSITTER, no housework, 8-5 weekdays, my home. 388-5243.

QUALIFIED SUPERVISOR FOR day care centre. In city. Victoria Press, Box 220.

EXPERIENCED WAITRESS wanted. Apply Bel Air Restaurant, 1708 Douglas.

MATURE LADY TO HELP IN small guest home, live-in. 598-4423.

26 FEMALE HELP WANTED

SALARY COMMENSURATE WITH QUALIFICATIONS AND EXPERIENCE
To Sell Prestige Merchandise
5-DAY WEEK 38 HOURS NO NIGHT WORK
GIBSONS LADIES WEAR
708 VIEW
NO PHONE CALLS 9 A.M.-1 P.M. OR WRITE

MATURE GIRL FRIDAY WITH emphasis on secretarial duties and shorthand. Be capable of managing office and accounting procedures, with full responsibility. Must be bondable. This is a pleasant position in a quiet office with usual working hours, Monday-Friday. Please sent full resume with references and salary expected to Victoria Press Box 190.

FULLY EXPERIENCED RECEPtionist switchboard operator with good typing and general office experience. Hours 9-5, alternate weekends off. Starting salary $501 per month, with full fringe benefits. Qualified personnel only. To complete application Monday to Friday at Gorge Road Hospital, 63 Gorge Rd. East.

IMMEDIATE OPPORTUNITY, clerk-typist, pleasant telephone personality, permanent position. Job offers variety of typing and clerical duties. Office hours 8 a.m.-4:30 p.m., Monday-Friday. Please state salary expected to Mutual Equipment Rentals Ltd., P.O. Box 760 Victoria.

PART TIME HOUSEKEEPER, approximately 2 mornings per week, small house, University area, with Gordon Head bus stop close to house, no children, no laundry, no cooking. Good wages paid. Apply P. O. Box 111, Victoria.

EXPERIENCED ALL-ROUND presser to learn other departments of dry cleaning business including counter hostess. Send full particulars including age, experience and salary expected to Victoria Press, Box 199. Our staff is aware of this ad.

CHILD CARE POSITION
Mature woman for full time relief position, supervising emotionally disturbed children in our residential treatment home. Preference given to applicants with proven experience dealing with people. Reply with resume to Victoria Press Box 188.

EXPERIENCED FILE CLERK-librarian. Qualifications: typing, setting up filing system, interest in leisure boating, good memory, ability to work under pressure. Apply in person to Mr. G. Bradley, Canoe Cove Marina, 2300 Canoe Cove Road, Sidney, between 10 a.m.-noon.

RELIEF POSITION AVAILABLE in dieticians office. Minimum 15 hours per week. Suitable for food technician or a home economics background. Typing 45 w.p.m. Apply to Personnel Office, Victoria General, 841 Collinson St.

RECEPTIONIST
Well established optical dispensary requires secretary, preferably with experience. Please write giving marital status, qualifications etc. to Victoria Press, Box 204.

WANTED: MATURE WOMAN for housekeeping-supervising. 3 school-aged children in Esquimalt area, live in or out, unwed expectant mother welcome. Phone 383-7712 or 383-0272.

RELIABLE WOMAN FOR SUMmer relief. Cooking duties in private hospital. Duties would commence around June 15. Apply in person during office hours. Miss Dundas, 3690 Richmond Rd.

LEGAL STENOGRAPHER WITH some experience in general law practice. Salary commensurate with experience. Cameron and Company, 386-2925.

PART-TIME SALES LADY REquired for ladies wear store. Sales experience personality, above average ability required. Phone Mr. Nash Fashions. 383-5721.

PART-TIME, OVER 25, NEAT, good health and figure, personal interviews only, 10-4, Friday and Saturday. Apply European Health Spa juice bar, ask for Bernie.

SIDNEY AREA. WOMAN TO care for children and home. Tuesday-Friday. My home. 9-5. $8 a day. 656-2358.

27 TEACHERS WANTED

ADVERTISEMENTS IN THIS CLASSIFICATION MUST COMPLY WITH THE BRITISH COLUMBIA HUMAN RIGHTS ACT SEE COLUMN 1

VICE-PRINCIPAL
Applications are invited for the position of Vice-Principal for Cedar Junior Secondary School. Approximately 325 pupils are expected to enroll in Grades 8-10 in September.

Applicants should possessa knowledge of and experience with recent trends in education, managerial and leadership skills, the will and capacity to become an effective member of an administrative team, and a professional certificate with graduate courses in administration.

Apply, together with supporting documents, by May 11 to: District Superintendent of Schools, School District No. 68 (Nanaimo), 395 Wakesiah Avenue, Nanaimo, B.C.
Please mark envelope: "Administrative Competition."

SCHOOL DISTRICT NO. 62 SOOKE
Curriculum co-ordinators (2), 1 primary and 1 intermediate, at an elementary school in the Colwood area. These positions will involve co-ordinating the curriculum offerings (in service training, etc.) in their particular area and to carry out other duties as assigned by the principal. Minimum qualifications is P. C. certifications. Deadlines for applications, May 22, 1973. Applications are to be addressed to Mr. P. B. Pullinger, District Superintendent of Schools, 2227 Sooke Rd., Victoria.

QUALIFIED TEACHER FOR Christ Church Cathedral Pre-School. Morning only. Start September. 382-5452.

27 TEACHERS WANTED

PRINCIPAL
Greater Victoria School District
British Columbia

Applications are invited for the position of Principal of the Saanich Community School to be opened in September, 1974.

The school is designed on the open area concept accommodating 900-1,000 senior secondary students and adults. The appointment will be effective September, 1973, allowing the successful candidate to help finalize plans and comlete staff and equipment requirements.

Preference will be given to a person of proven administrative experience whose educational philosophy is in harmony with the community school concept.

Salary will be in accordance with the current teachers salary scale.

Applications must be forwarded in writing to the Director of Instruction-Administration, Box 700, Victoria, B.C. no later than 4:30 p.m. Friday, May 18, 1973.

SCHOOL DISTRICT NO. 63 SOOKE
Has a vacancy for the vice-principalship of Edward Milne Secondary School, at Sooke, effective Sept. 1, 1973. The school will have a population of 450 students and a staff of approx. 22 teachers. Sooke is a community 20 miles from the city of Victoria. Applicants should have a professional (Secondary) certificate, considerable experience at the secondary level, preferably including administrative experience. Deadline for applications May 22, 1973. Applications are to be addressed to P. B. Pullinger, District Superintendent of Schoools, 2227 Sooke Rd., Victoria, B.C.

SUPERVISOR PRIVATE NURsery school, Esquimalt. Starting September. Afternoon sessions. 383-6505.

TEACHER WANTED FOR CO-OP pre school. Starting September. Mrs. Scott, 388-7708.

29 SITUATIONS WANTED MALE

DUTCH LANDSCAPER
Complete gardening and landscaping service, including cleanups, rearranging, new lawns, pruning, planting, transplanting, rock walls, drains, fencing sundecks, carports, etc. Designs, 386-1541.

PRESTIGE SALESMAN
Desires change. Well experienced, immaculate. Mature. Product must have appeal and demand. Victoria Press Box 207.

2 JOURNEYMEN PAINTERS, 40 years combined experience, get the job done quickly and efficiently. Organization and quality go with fair prices. Try us. 384-3434, 478-1254.

DO YOU WANT AN EXTRA sleeping, rumpus or bathroom in your basement. Leave it to Real. Reasonable rate. 656-5370.

ARCHITECTURAL DESIGN, building inspection, or related work, 10 years experience. Victoria Press, Box 211.

HONEST RELIABLE MARRIED man, 29, seeks permanent or part-time employment. Sales, clerical, warehouse experience. 382-1474.

PRINTER, LETTERPRESS AND offset; urgently requires position. 477-4232.

FAMILY MAN WANTS GARDENing, painting or any odd jobs. Apply or write 1347 Gladstone.

HAULING, FREE ESTIMATES. 592-6851.

HAULING, DAY OR EVENINGS. 477-4340

STUCCO OLDER HOMES. REAsonable. Phone 385-7357.

HAVE ¾ TON TRUCK! ANY ODD jobs—moving or? 383-0776.

TALL GRASS MOWING. 479-4865.

30 SITUATIONS WANTED FEMALE

RESPONSIBLE MATURE LADY desirable of obtaining housekeeping position or care of children 15th-29th July. Can supply good references and arrange interview if necessary. Reply to Victoria Press Box 192.

LADY, GOOD BACKGROUND, education, personality, desires position as companion housekeeper to one person. Waterfront or country home preferred. Victoria Press Box 218.

LICENSED PRACTICAL NURSE requires private duty nursing or work in doctor's office. Experienced in doctor office routine. Good references. 592-2723.

EXPERIENCED OFFICE HELP, or business, or ? in exchange for small, quiet apartment. Victoria Press Box 208.

EXCELLENT DAY CARE, ANY age, fenced yard, quiet street, near park, Quadra-Tattersal area. Phone 386-6994, after 6:00 p.m.

SHORT ORDER OR WAITRESS, 14 years with last employer. Alice Ludwig, Box 178, Lampman, Saskatchewan.

YOUNG MARRIED WOMAN IMmediately available for babysitting in your home or mine, weekdays. Victoria Press, Box 209.

TRY A LITTLE TENDERNESS. Day care, my home, Gordon Head. any age. 477-6183.

WOMAN WITH WRITING AND teaching experience wishes work. 598-3106 evenings preferred.

RELIABLE HOUSEWORK DONE. $2 per hour. 4 hours. City limits. 386-6217.

BABYSITTER AND EXPERIenced chamber maid available. 383-4284.

31 SITUATIONS WANTED MALE OR FEMALE

WELFARE MOTHERS AVAILable for house cleaning. Welfare men need odd jobs. Self-Help Society. 384-4632, 385-4654, 9-4 p.m.

33 BANDS, MUSCIANS and ORCHESTRAS

WANTED, BASS GUITAR AND drummer to play with rythm guitarist and accordionist. Call Stan. 478-1646.

A 3-PIECE COMBO AVAILABLE for parties, dances, weddings. 384-3704.

NEEDED, FEMALE SINGER guitarist or organist to join small group. Phone 386-1289.

DIALFA ELAINA ORCHESTRA IS available for all engagements. Phone 382-7943.

WANTED: 1 LEAD GUITAR AND 1 bass player for country rock band. 385-0726.

33 BANDS, MUSCIANS and ORCHESTRAS

TIMERAIL BAND
Available for all types of dance and club engagements, weddings, etc. 4, 5 or 6-piece. For open dates, prices and references, phone 478-5049.

WEDDINGS . . . SPECIALIZED music by J.G.A., 478-2468.

36 BUSINESS SERVICES and DIRECTORY

Accounting Service

FULLY EXPERIENCED IN Handling all types of Accounting, Auditing and Taxation work, for businesses and individuals. SIMKIN ACCOUNTING SERVICE 31A CADILLAC AVE. VICTORIA, B.C. 386-7074

Books

OUT OF PRINT BOOKS LOCATed. Can locate nearly any out of print book with our world-wide affiliation. No obligation. Write for details. Canadiana a specialty. Wm. Johnson Books, P.O. Box 2217, Station B, Kitchener, Ontario.

POOR RICHARD'S USED BOOKS Bought — Sold — Exchanged 923 Fort. 384-4411, 106 W. Burnside

Bulldozers

HENSON BULLDOZING LTD. Loading, hauling, excavating and backfilling. Gravel, top soil and fill. Land clearing and burning. Specializing in subdivision developments. Free estimates, 479-4234 or 479-1685.

Carpenters

RENOVATION CONSULTANTS
Offer a complete construction service with skilled craftsmen to convert your waste space into productive living area. For free estimates and immediate service from the erection of a single wall to the renovation of your entire building please call 592-7122.

COASTAL BUILDERS GUARANtees accuracy and speed to fulfill your building needs in framing, alterations and sundecks etc. Call Guy, 479-2035.

RENOVATIONS, REPAIRS
Additions, Sundecks, Alterations — stairs — fences — cement work. Big or small, we do them all. 598-4551, 386-7240.

D. A. SMITH
Remodelling, renovating or general repairs. Free estimates. 386-8002.

G. C. LUNEY
Alterations, repairs, additions. Estimates 477-2470 after 6

FOR YOUR NEW SUNDECK, carport or garage, ring 385-0173. Also sundecks resurfaced. Choice of colors.

CARPORTS, RUMPUS ROOMS, sundecks. Small additions, small repairs a specialty. Phone 477-8543, after 6 p.m.

RENOVATIONS, ALTERATIONS, general home repairs, free estimates. Work guaranteed. 386-6404.

FROM BASEMENT TO ATTIC one call does it all! Howard. 385-2943.

FULLY QUALIFIED CARPENter requires employment, hourly or contract. 384-0894.

QUALITY WORK AT REASONable rates. Additions, renovations. Estimates, plans. Glover. 656-3745.

EXPERT REPAIRS OR RENOVAtions by experienced builder. 386-0597.

SMALL JOBS MY SPECIALTY Howie 478-4705, 478-2633

EUROPEAN CARPENTER, ALL types of work, cement, 386-9938.

Carpet Cleaning

FOR CLEANER CARPETS CALL Baron Steam Carpet and Upholstery Cleaners. We specialize in wall-to-wall and shag. Phone 477-3414.

MAC'S RUG AND UPHOLSTERY cleaners. Special 20% on rugs. Dry foam method. Phone 385-7479.

Carpets and Linoleum

CARPET CLEARANCE
Left over from contract — several rolls and part rolls of nylon and shag at prices below our regular cost.
CALL CARPET DEPT.
CONTINENTAL FURNIURE 716 JOHNSON 386-2458

CARPET TREND
Carpeting and linos all types sold and installed for less 185 Langford 386-7501

HOURIGAN'S CARPETS AND LINOS LTD. 715 Pandora Ave. 386-2401
SCULPTURED NYLON CARPET TWO COLORS — $5.95 SQ. YD.

ROGER'S CARPET SERVICE for installations and repairs of all types of carpets, linos and ceramics. Free Estimates. 477-9268.

PARKER JOHNSTON LTD. 1314 Broad Street 382-9181

Cement

GENERAL CONCRETE FINISHing. Free estimates. Guaranteed workmanship. Iggy, 385-2662, Vino, 592-0414.

GERDA CEMENT FINISHING, basements, sidewalks, retaining walls. Steve Laszlo, 479-4756.

DRAINS — CEMENT — SEWERS 384-8306 Frank Politano 383-3495

S. J. McNAMARA AND SON All types, large, small. 386-8026.

VAN ISLE CEMENT. ALL TYPES of finishing, guaranteed, 479-7812.

Cleanup Services

RELIABLE YOUNG MEN EQUIPPED TO remove refuse from composts, basements, gardens, renovators, etc. Tree removal and appliance moving. "Load a box, you load yourself and save." Free estimates 1, 2 or 3-ton trucks. RICK O'DELL, Servewell Services, 384-6111.

NO CHARGE AND UP
Two young responsible men have large truck. Basement, attics, composts, etc. Very reasonable Bob's, 386-2451 anytime.

BASEMENT, YARD CLEAN UP, gardening, lawn mowing, hauling. Free estimates. Reasonable rates. 388-4678.

PROMPT AND EFFICIENT. Cleaning yards, hauling debris. Call Larry. 388-6373; after 5. 382-4627.

IMMEDIATE CLEANUP SERvice, large truck, reasonable, 384-1755, 386-7225.

MAN WITH VAN WILL HAUL trash, anything. 382-2330.

36 BUSINESS SERVICES AND DIRECTORY

Cleanup Services

MAN WITH PICKUP, SMALL clean-ups, anytime. 478-7908.

Contractors

Feature Kitchen Centre
2610 Douglas 385-4921
"Quality with Economy"
VICTORIA'S Home Improvement Centre
Bathrooms — Fences
Additions — Alterations
— Sundecks —
KITCHENS BY
Long Bell, Luxuria Latina, Citation, Merit Cameo, Heritage
FREE Designing
FREE ESTIMATES

SIMPSONS Sears
CITATION KITCHEN CABINETS
Let our planning and design experts play your "Dream Kitchen" Superbly crafted cabinets in luxurious hardwood finishes. Phone for free no-obligation estimate.
When you remodel rely on the experts at
388-9111

RENOVATION CONSULTANTS
Exclusively concerned with the renovation and restoration of older buildings. We do not build new houses but confine our tradesmen's vast experience and efforts to the retention of the charm of your home or building. If you have a project in mind please call us at 592-7122.

DAVID TAYLOR
CONSTRUCTION 658-8279
A completely specialized service. — New construction — remodelling, highly experienced in draughting and design. Victoria-Gulf Islands.

EXPERIENCED LOG HOUSE Builder, wants contract work within driving distance Victoria, starting 15th June. Equippped to handle logs to 75'. Perfect fits guaranteed. Serious enquiries, Box 1564, Prince George.

WHEATON CONSTRUCTION LTD. Design, Build and Renovate 382-2159

W. CAMPBELL LTD. General Contractors Building Consultants 479-3904

FARMER CONSTRUCTION Design — Renovations 388-5121

RENOVATIONS, REPAIRS, ALTERATIONS. 598-4551 386-7240

EXPERT REPAIRS OR RENOVAtions by experienctd buildtr. 386-0597.

FRAMING, RENOVATIONS, ADditions, kitchens and repairs. Phone Alright Builders. 479-1160.

Draperies

DRAPERIES FABRICS TRACKS
CUSTOM MADE AND INSTALLED
Free Estimates
NO OBLIGATION
386-2951

stevens interiors ltd.

SIMPSONS Sears
CUSTOM MADE DRAPERIES
Choose from our great fabric selection. Drapes PROFESSIONALLY MADE and INSTALLED IN YOUR HOME.
CHARGE IT!
PHONE 388-9111
NO OBLIGATION

Dressmaking

ANN'S DRESSMAKING. SPECIAlizing in alterations. Hems $1.50 depending on size. 386-9466.

BRIDAL RENTALS, COSTUMES, formals, dressmaking. 28 Burnside W 385-1542 Fashion Craft Shop.

REFER TO MY AD UNDER Business Opportunities re dressmaking. 478-7942 or 385-2912.

Drilling and Blasting

VICTORIA DRILLING AND Blasting Ltd. Bonded, insured, low rates. No job too big or small, we specialize in them all. 478-5609.

Drywall

BEAVER DRYWALL. NO JOB too small. Call anytime. 477-3564 or 478-7555.

Electrical Contractors

McCOY ELECTRIC New and Older Homes Rewiring Expert—Electric Heating 386-0822 or 477-6715 Eves.

36 BUSINESS SERVICES and DIRECTORY

Electrical Contractors

OLDER HOMES REWIRED — NO down payment. We finance through B.C. Hydro Plan. EDDY'S ELECTRIC — 385-7666

Fencing

CHAIN LINK FENCING — Free Estimates — SIMPSONS-SEARS 388-9111

MR. FENCE-IT All types fencing. Estimates. 479-4067 after 6, 388-3717 anytime.

PACIFIC FENCING, 592-4161 Screen block—Chain link—Wood

Floor Sanding

JIM DUNCAN Floor sanding and refinishing, exp. 386-1509 anytime.

Gardening

PACIFIC LAWN CARE Specializing in power raking, aerating, fertilizing and commercial garden maintenence. Phone 479-3067.

LICENSED GARDENER Clean-up, pruning, etc. Gardening by contract G. BARTA 479-3900

EXPERIENCED GARDENER, pruning, hedges and shrubs trimmed. Fruit trees sprayed. 383-8363.

HARVEY'S GARDEN SERVICE. New lawns, power rake, aerating, rotovating. Lawn care, etc. Fong, 479-7078, 384-8621.

CUSTOM ROTOTILLING Power machine. Free estimates. References. 478-3201, 478-6307.

VAN HUET GARDEN MAINTEnance. Power raking, aerating, clean-up, etc. 383-8560.

LAWNS CUT AND SWEPT. WINdow washing service. Reasonable rates. 385-5307.

FAST QUALITY GARDENING AT reasonable rates. Power raking. After 6, 385-3174.

YOUNG MAN AVAILABLE FOR gardening work anytime. Low rates. 385-5980.

ED'S TRACTOR SERVICE, VEGetable garden rototilled. 479-2204.

FRANK'S GENERAL GARDENing and pruning, 477-6661

Gutter Cleaning and Repairs

5" CONTINUOUS ALUMINUM Gutter in Baked Enamel "We make It!" Insist on 5", you pay no more. Takes care of itself for 20 years. "Easy terms." B.C Aluminum, 479-3232

GUTTERING Use our 20-year guaranteed white aluminum guttering. SIMPSONS-SEARS 388-9111

Landscaping

P-3 LANDSCAPING We clean, renovate, clear and landscape all yards, also rock walls, patios, fish pools, sidewalks, lawn seeding, rolling and power raking. etc. 477-6736 after 6 p.m. Reasonable rates.

BARKER LANDSCAPING Lawn and shrub specialists. Professional stone masonry for walls, steps, patios, fireplaces, etc. Free estimates. Terms. 382-8323.

G. S. TILLING Experienced landscapers, specializing in new lawns. Large and small jobs. Free Estimates. 386-1018 or 385-2102.

SAANICH LANDSCAPING, EStimates for lawns, rock walls and rockery, patios, etc. 14-years' experience in Victoria area. 479-6490.

PROFESSIONAL LANDSCAPING, gardening, stone and cement work also painting and fencing. Free estimates. 382-4671 or 386-3756.

HARVEY'S LANDSCAPING, NEW lawns, new designs, etc. Fong, 479-7078, 384-8621.

Masonry

SANTOS MASONRY, 21 YEARS experience. Fireplaces, blocks, rock, slate, tile. Reasonable. 386-0234.

ANYTHING IN BRICK, STONE, or cement. No job too small. Doug's Masonry, 479-7955.

FIREPLACES, CHIMNEYS AND repairs. Ron Henson, 478-1557.

BENITO BROS. MASONRY AND stone work. Reasonable. 477-4434.

Moving

R and M Movers Local moving and delivery, low rates. 386-2397, 386-8132.

Miscellaneous Service

TELEPHONE ANSWERING AND message service. New company in Victoria. Call Associated Business Aids Ltd., for an appointment. Phone 386-8301 or 592-9324.

Painters and Decorators

CLARK AND PATTISON PAINTING CONTRACTORS LTD. Brush or spray. Paperhangers. Texture and vinyl work. Will do all or part of any job. Paint store. BAPCO, GENERAL and PRATT AND LAMBERT paints, and rentals of all painters' equipment. Terms if desired. Phone 384-0443. 760 Bay St.

ISLAND DECORATORS
Painters Paperhangers
Spray Painters
Plaster Repairs
Convenient Time Payments
383-9959 Eves. 382-1479

BROTHERS PAINTING AND DECORATING Free appraisals, color consultant. All types of painting. All types of repairs. Commercial, farm, residential. Lowest rates. Terms. Work guaranteed. 383-8112.

DOWSON PAINTING. INTERIOR-Exterior. Repairs. Residential. Commercial. Free estimates. Low rates. Work guaranteed. 385-6042.

PAINTING AND DECORATING Reasonable rates. Satisfaction guaranteed. Terms. 382-7885, 479-2473.

INTERIOR Special low prices. For clean job. Self-employed Phone Douglas, 477-5207.

PAINTING Interior—exterior, hourly or contract. Quality work. Steve Howel, 385-0321.

STUDENTS TO CONTRACT painting, interior-exterior, experienced. Phone Pat. 384-6639.

QUALIFIED PAINTER, REASONable, guaranteed work, free estimates. 592-9210.

SCANDINAVIAN Painters and Decorators. 382-0713

RENOVATION CONSULTANTS 592-7122

36 BUSINESS SERVICES AND DIRECTORY

Painters and Decorators

TED HILL-TOUT
A complete decorating service, interior and exterior — spray or brush — papering — store — terms. For careful work at reasonable prices, please call 598-4012.

V.I.P.
Clean, reliable and responsible painters, by hour or contract. Also general home repairs. Call John or Mike anytime. Free estimates. Licensed. 383-9730, 385-2562.

PAINTING, INSIDE OR OUT, patios, basements, porches. Gutters cleaned or replaced. Reasonable. Estimates. Phone after 5 p.m. 384-2637.

WEBB AND SON
384-6827 — Paperhanging, painting. Quick, clean, reliable. First-class workmanship. 30 years' experience Victoria. Terms if desired.

Plasterers

FRED BLANCHARD AND SONS Plaster, stucco, drywall Repairs our speciality 656-3636 656-4556

COLEMAN PLASTERING LTD. Quality work, keen prices. Free estimates for stuccoing your older house. Ph 598-3433.

STUCCO, DRYWALL AND IMITAtion granite stone. Commercial and residential. Stan Olson, 383-0897 after 5 p.m.

STUCCOING, PLASTERING Alterations. Reasonable. 479-4779.

Plumbing and Heating

S. H. BROWN Repairs—Remodelling—New Work 479-5641 4051 Wilkinson

Roofing and Siding

STEWART AND HUDSON
ASPHALT SHINGLES SOLD and APPLIED
free estimates
BUDGET TERMS AVAILABLE
Phone 386-3211
400 Gorge Rd. East

SIMPSONS Sears
ASPHALT SHINGLES
Supplied — Installed
Ask about our exclusive heavy duty 250-lb. Superlock.
For Free Estimate Call 388-9111, Local 264

A PERMANENT ROOF? Town and Country Roofing 1306 Chan Pl. 478-6992 A tile roof with 50 year guarantee. N.H.A. approved. Price $60 per sq., applied, new or re-roofing.

WANTED ROOFING CONTRACTS and sub contracts. Reasonable and reliable 382-1337.

PARKER JOHNSTON LTD. 1314 BROAD STREET, 382-9181 "Roofing Victoria Since 1935"

Sewers

JOSE SEWER CONNECTIONS and excavating by hand. Reasonable. Free estimates. 598-4467.

FREE SEWER ESTIMATES. Norm's Excavating. Phone 478-6969.

R-3 SEWER SERVICES. FREE estimates. 383-9111, evenings 598-2881.

PEDERSEN EXCAVATING. Free sewer estimates. 479-5963.

JOSE TUBIO SEWER CONNECtion. Lowest rates. Phone 382-6590.

Tree Service

MT. VIEW TREE SERVICE Everything in trees. Insured. Big or small we do them all. Industrial ladder work, also apartment block maintenance. 479-3873.

Upholstery

HAL'S
UPHOLSTERING LTD.
FOR THE CAMPER
Cushions and mattresses custom made. Drapery materials and rodding supplied.
10 Percent Off Polyfoam
2612 Sooke Road 478-4000

DANISH UPHOLSTERY Estimates — Delivery — Pickups FREE Phone 652-1591 Anytime

38 TRAVEL

A. B. C. ADVANCE BOOKING CHARTER with WARDAIR CANADA LTD. All new fare structure plus the full schedule of daily East or Westbound flights Via Boeing 707 and 747 jets.

Non stop 1st class return flights to London, Amsterdam, Frankfurt. Commencing April 2, 1973.

FOUR SEASONS TRAVEL LTD. For 7 years representing Wardair exclusively. 384-7108 212-620 View St.

WARDAIR, PWA CP Air, Air Canada CHARTERS
BOOK NOW with BAINS International Travel Service Ltd.
1710 Douglas (opposite "The Bay")
386-6363

ABC CHARTERS Wardair Air Canada
Weekly departures to U.K. and Europe Coach tours. Rail passes. U-Drives
TRAVELWORLD 382-3121
Main floor Bank of Comm. Bldg.

WARDAIR RESERVATIONS 386-2485
EUROPE from $249
Charter Flight Consultants

39 PERSONALS

GENTLEMAN, DIVORCED, SEcurely established, seeks meaningful relationship with lady, 35 - 45. Keen classical music fan, deep reader, outdoorman. Non smoker, no religion, non-dancer and unconventional. Hopes to find intelligent literate and educated lady to share and develop mutual interests. Victoria Press Box 210.

HAVE YOU TRIED THE SPIRITUAL WAY? SPIRITUAL HEALING AND UNFOLDMENT 385-5501 388-4881

GRASSICK, EVEDALE, OR ANY one knowing her whereabouts please contact Ms. D. Guse at Room 201, 150 Robson Street, Vancouver.

YOUNG LADY, 30S, WISHES TO meet educated, attractive gentleman. Object companionship. Victoria Press, Box 177.

BIRTH CONTROL CLINIC 1947 Cook St. Tues. and Thurs., 7:30-9:30 p.m. Appointments, 385-3356

SINCERE MAN, WITH CAR, AGE 40, 5'10", wishes to meet a lady for companionship. Object matrimony. Victoria Press, Box 149.

GENTLEMAN LEAVING FOR UP Island for weekend requires female companionship. All expenses paid. Victoria Press Box 221.

LEAVING MAY 27 FOR TORONto, ¾-ton truck. Will take cargo, small or large. 383-0776.

ALCOHOLICS ANONYMOUS Drinking problem? Want to quit. phone 383-0415; P.O. Box 1.

PREGNANT AND DISTRESSED? Birthright can help you. 384-1431.

39 PERS…

HONEST, SINCERE… ly, steady job, … like to meet lady … means. Children ok… companionship. C… answered. Reply … Box 189.

40 BUSINESS …

ONE PLU… INTRODUCT… Offers you a uniq… ing way to meet p… you are compatible… further informatio… One Introductions … Street. Sidney. 656-…

BARBER-STYLIST … satisfied with your … location? If not … go-ahead technicia… scale guarantee. … to Fred Diana, The … Shop, 477-8912.

COLUMBIA PE… SERVI… Got a pest problem… wasps, rodents etc. … sonalized service … toria area or 74… area.

ANNOUNCERS … radio, TV, public … School of Announc… dio. Individual tra… spondence. New … women. 386-0275 an…

MAKE NEW FRI… old country thr… leading Penfriend … fees. Susan Collin… George St., Glasgo…

LONELY? LET … find a compatible … happier fuller li… Write Emily Quest… Victoria.

TEACHERS WA… time, for pottery, … spinning. Island … — Gilmar Pottery … 385-8113.

THE POTTE… Demonstrations … noon. Island Han… Gilmar Pottery, …

GET AWAY F… Try a Waterbed a… Inn, 39 Gorge Ea… 386-8335.

SELF-DIVORCE. … corporation. Fr… 414-1298 West … B.C. Telephone 73…

MASSAGE FOR … Call 8 a.m. — 11 … days and Tuesday…

ESQUIRE BARBI… Men. Call Frank… ment, 385-0515.

HAVE YOUR HO… sonally done. Ac… tial. Call Rosheen…

ART MOORE IS … styling hair, now … For appointment, …

PERMANENT … finger nails in th… own home. 477-525…

ARTIST, FEMA… agent. Realistic … Press Box 191.

HOW TO QUI… SMOKE WATC…

TAROT CARD … home or mine. 59…

VICTORIA HYP… LTD., Ste. 101-64…

42 EDU…

HIGH SCHOOL … da's Leading Sch… National College, … Vancouver 3, B.…

PRIVATE LESS… ages. Also slow … dicapped. $2.50 … geon's Studio 388…

TUTORING — … help by expe… French, Math, n… od. 598-2331.

TUTORING IN … French, English, … Spanish. Call 385-…

60 F…

ALDER FIREW… $30 per cord. … 478-1415 evenings…

63 TI…

WANTED: TIM… or felled fir, … logs. Top prices … Ideal Sawmill Co…

WANTED: … felled alder and … 478-1481.

HIGHEST PRIC… timber standing …

65 BUILDIN…

S. J. PE… BIFOLD D… 2-0x6-8 rotary m… 2-6x6-8 rotary m… 3-0x6-8 rotary m… 5-0x6-8 rotary m…

FIR P… 4x8x11-16 factory… 4x8x5/16 unsand… 4x8x⅜ unsanded…

We have i… range of 4" … sewer pipe ar…

Building a ca… Plans and all … at reasonable p…

S. J. PE… 2855 QUESN…

CUSTOM CUT, … 18" or 24". Ph…

THE…

World…

Good de… which save … part-score c… go unnoticed … ularly true … suits where … difference is …

However, … play may … needed in de… or a slam, … to examine … volved. To… defended … Wolff (Eas… played in a … Contract … Championsh…

Vulnerabl… Dealer: S…

WEST
♠ 8 4
♥ 10 7 6
♦ A 8 5 4
♣ K 3 2

The biddi…

South Wes…
1♣ Pass…

Opening … spades.

Using st… North's bes… club presen… lem. One r… clubs are … bids, whil… also have … tages. Man… (as toda… pair) play … show good … 10-12 poin… the bidding … cards lie, … contract is…

39 PERSONALS

HONEST, SINCERE VERY LONELY, steady job, male 42, would like to meet lady 25-45, working or means. Children okay. Outings and companionship. Confidential. All answered. Reply Victoria Press, Box 189.

40 BUSINESS PERSONALS

ONE PLUS ONE INTRODUCTIONS LTD.
Offers you a unique and interesting way to meet people with whom you are compatible. Write now for further information to One Plus One Introductions Ltd., 9813 3rd Street. Sidney. 656-2500.

BARBER-STYLISTS ARE YOU satisfied with your present job and location? If not join our team of go-ahead technicians. Above union scale guarantee. Apply personally to Fred Diana, The Heights Barber Shop, 477-8912.

COLUMBIA PEST CONTROL SERVICES
Got a pest problem, ants, roaches, wasps, rodents etc. Call us for personalized service at 477-4104 Victoria area or 743-2129 up Island area.

ANNOUNCERS IN DEMAND, radio, TV, public speaking. B.C. School of Announcing Mobile Studio. Individual training not correspondence. New low rates. Men - women. 386-0275 anytime.

MAKE NEW FRIENDS IN THE old country through Scotland's leading Penfriend Club. Moderate fees. Susan Collins (OT), 104 W. George St., Glasgow, Scotland.

LONELY? LET ME HELP YOU find a compatible companion, for a happier fuller life. Confidential. Write Emily Quest, P.O. Box 5220, Victoria.

TEACHERS WANTED PART time, for pottery, or weaving or spinning. Island Handcraft House — Gilmar Pottery, 1700 Kings Rd., 385-8113.

THE POTTER IS BACK
Demonstrations Saturday afternoon. Island Handcraft House — Gilmar Pottery, 1700 Kings Rd.

GET AWAY FROM IT ALL
Try a Waterbed at The Friendship Inn, 39 Gorge East. Reservations: 386-8335.

SELF-DIVORCE. OR. SELF INcorporation. Free information. 414-1298 West 10th, Vancouver, B.C. Telephone 738-1731.

MASSAGE FOR YOUR HAIR. Call 8 a.m. — 11 a.m. except Mondays and Tuesdays. 385-1966.

ESQUIRE BARBER STYLIST TO Men. Call Frank for an appointment, 385-0515.

HAVE YOUR HOROSCOPE PERsonally done. Accurate, confidential. Call Rosheen. 383-0405.

ART MOORE IS CUTTING AND styling hair, now at The Baron. For appointment, 385-5213.

PERMANENT LASHES AND finger nails in the privacy of your own home. 477-5251.

ARTIST. FEMALE, REQUIRES agent. Realistic Paintings. Victoria Press Box 191.

HOW TO QUIT SMOKING? SMOKE WATCHERS. 383-6914

TAROT CARD READING, YOUR home or mine. 592-4112.

VICTORIA HYPNOSIS CENTRE LTD., Ste. 101-645 Fort St. 388-9722

42 EDUCATION

HIGH SCHOOL AT HOME. Canada's Leading School. Free booklet. National College, 444 Robson St., Vancouver 3, B.C. 688-4913.

PRIVATE LESSONS FOR ALL ages. Also slow learners and handicapped, $2.50 per hour. Sturgeon's Studio 388-6332.

TUTORING — PROFESSIONAL help by experienced teacher. French, Math, new and old method. 598-2331.

TUTORING IN YOUR HOME, French, English, Socials, German, Spanish. Call 385-7264 after 6 p. m.

60 FUEL

ALDER FIREWOOD FOR SALE. $30 per cord. Fall orders taken. 478-1415 evenings.

63 TIMBER

WANTED: TIMBER STANDING or felled fir, cedar or hemlock logs. Top prices paid. Ideal Sawmill Co. Ltd. 385-0441

WANTED: STANDING OR felled alder and maple. 478-2920, 478-1481.

HIGHEST PRICE PAID FOR ANY timber standing or felled. 479-8168.

65 BUILDING SUPPLIES

S. J. PEDEN LTD.
BIFOLD DOOR SALE

2-0x6-8 rotary mahogany	$11.95
2-6x6-8 rotary mahogany	$13.75
3-0x6-8 rotary mahogany	$15.50
5-0x6-8 rotary mahogany	$25.95

FIR PLYWOOD

4x8x11-16 factory grade	$10.40
4x8x5/16 unsanded	$ 4.50
4x8x3/8 unsanded	$ 8.60

We have in stock a full range of 4" and 6" Transite sewer pipe and fittings.

Building a camper or trailer? Plans and all materials in stock at reasonable prices.

S. J. PEDEN LTD.
2855 QUESNEL ST., 386-3464

CUSTOM CUT, CEDAR SHAKES, 18" or 24". Phone 477-2356.

65 BUILDING SUPPLIES

STEWART AND HUDSON
Building Supply Centre

PLUMBING

White Oval Vanity Sink	$17.77
4" Vanity Faucet	$11.49
Stainless Sink—18"x20"	$16.99
Deck Faucet—8"	$14.49

G.E. GARBURATORS
Mfg. Sugg. List, $85.00, Sale $69.95

BRIGGS WHITE TOILET $39.88

FRENCH PROVINCIAL VANITIES
3 only 30", reg. $62.50, Sale $39.88
2 Mill Polythene 500 Soft Roll $2.99
Insulation R7—covers 100 sq. ft. $5.99 roll

SAW HORSE BRACKETS $1.88 pr.
A-16 ROCKET HAMMER, $10.29 Sale $8.69
M-270 DOOR CHIME, reg. $7.25 Sale $5.49

FENCE STAIN
Red, green or brown $2.99 gal.
EXTERIOR WHITE PAINT $4.49 gal.

BEDROOM OR PORCH LIGHT FIXTURES
Your Choice, $1.77 ea.

OPEN MON. THROUGH SAT.
7:30-5:30 — 386-3211
400 Gorge Rd. East
STEWART & HUDSON

Cubbon on Cook
Lumber and Building Supplies

25 pcs. 2x4 apr. 8 ft. Eco	11.95
Refec' Doors, from	3.99
3/4" Sanded ply 4x8	9.95
3/8" Gyproc 4x8	2.49
1/2" Gyproc 4x8	2.69
3/4" Rough D Ply 4x8	8.75
Formica-Arborite, from	14.99
Latex Ceiling Paint, Gal	4.25
Latex Ceiling Paint, Gal	4.25
Arborite, 18"x48"	1.89

Shorts	6 foot	8 foot
1x2 (12 pcs.)	2.64	.60 ea
1x3 (6 pcs.)	1.62	.72 ea
1x4 (6 pcs.)	1.80	.96 ea
1x6 (4 pcs.)	1.68	1.28 ea
1x8 (4 pcs.)	2.40	1.76 ea
1x10 (4 pcs.)	3.16	
2x2 (6 pcs.)	2.34	
2x3	.42 ea	.88 ea
2x4	.66 ea	1.20 ea
2x6	.90 ea	1.76 ea
2x8	1.20 ea	2.32 ea
2x10	1.56 ea	2.96 ea
2x12	1.80 ea	3.52 ea

8'2" Lumber is No. 3

Oper 8 a.m. to 5:30 p.m. 6 days.
Also Friday nites til 9:00 p.m.
1720 Cook Street 384-8181

BUTLER BROTHERS

QUALITY
READY-MIX CONCRETE
Yes, there is
A DIFFERENCE
To make sure you get the best concrete possible, Butler Brothers are constantly testing and checking all materials that go into our product.
BUY THE BEST
IT COSTS NO MORE
5-days a week
delivery
BUTLER BROTHERS
652-1121

why pay more?

2x4x8 util.	each 75c
2x4 approx. 8-ft. econ.	each 49c
2x4x6 s and b	each 65c
approx. 1 000 bm misc. lumber	49.95
plastic watering cans	$2.75
7-16 plastic hose. 50 ft.	$2.75

we have garden seeds, peat moss, gardening tools, our poultry wire is in, all sizes. glass cut to size.

fast courteous delivery
store hours, 8 a.m.-5:30 p.m.
open seven days a week

langford building supply
and hardware ltd.
940 goldstream ave. 478-1724

COLUMBIA
READY-MIX LTD.
—ready-mix concrete
—sand
—gravel
—drain rock
—fill materials
Phone 478-1701
860 Attree Rd.

USED RED BRICKS, SAND AND GRAVEL. OK TRUCKING CO LTD., 760 TOPAZ, 386-3414.

HEAVY, QUALITY 18" SHAKES. $32.50 a square. 658-8081.

65 BUILDING SUPPLIES

SAANICH LUMBER YARDS
3041 Douglas St., 385-2486
NIGHT PHONE 479-1423
Materials for 12x21 carport

Attached approx.	$190.00
Sabot Kit (sailing)	$ 39.00
Pram dinghy kit	$ 32.50
8'x10' greenhouse	$175.00
Work bench	$ 10.50
Garden sheds, 6'x8'	$109.16

WHY PAY MORE?
Special sale on new lumber $87 per F.B.M. and up. Free estimates
IDEAL SAWMILL LTD. 385-0441

70 MUSICAL INSTRUMENTS

CONN ORGANS CONN ORGANS
ANNIVERSARY SALE
Theaterette model 580
Antique white. $5795 SOLD
Caprice model 463
Italian Provincial, $2995 SAVE $400
Prelude theatrette
Walnut model, $2595. SAVE $300
Prelude spinet de luxe
Walnut, $2195. SAVE $200
Prelude model 301
Walnut. $1495. SAVE $200
SAVE — SAVE — SAVE
ALL UNITS BRAND NEW, INCLUDE DECORATOR MUSIC LIGHT AND BENCH COVER, LESSONS AND DELIVERY. A ONCE A YEAR OPPORTUNITY TO OWN A FINE CONN ORGAN MADE A LITTLE BETTER THAN SEEMS NECESSARY.
TRADE-IN ORGANS
THOMAS RHYTHM
Automatic Chords
6 months old $1295 SAVE $200
THOMAS BEL-AIR
$2795 SOLD
WURLITZER 4373
6 Months Old $3495 SOLD
REGINALD STONE ORGAN STUDIO
1517 Quadra 383-0239

Woodward's
LOWREY GENIE ORGAN with automatic bass and accompaniment. Demonstrator floor model. Walnut with bench. SPECIAL $1,188.00. Convenient credit terms. WOODWARD'S MAYFAIR, 2ND FLOOR.

HAMMOND ORGAN
E112 — BEAUTIFUL
CONN — PREINDE
HAMMOND CHORD
BRAND NEW PIPER — $1245
SALES — SERVICE — LESSONS
HAMMOND ORGAN
STUDIOS AT
3400 DOUGLAS ST.
PHONE 388-9177

"EVERYTHING IN MUSIC"
HALL-FAIRFIELD MUSIC CENTRE LIMITED
OPEN DAILY 8:30 to 5:30 p.m.
FRIDAYS 8:30 to 8:30 p.m
728 FORT ST. 385-8342

FIRE SALE
Still left over from Courtenay fire 1 fender Jazz bass $399.95. 1 Hagstrom swede $325. Both only slightly damaged.
TALISMAN MUSIC
939 Yates 384-9222

FULL RANGE OF ACOUSTIC and electric guitars in stock from $10-$1,000.
One of (if not) the Largest Selection on the Island
SOUND SOURCE MUSIC
2250 Oak Bay 598-3514

ORGAN LESSONS WITH RENTALS
Try before you buy
BERNIE PORTER MUSIC
382-9542 725 Caledonia

KIMBALL ORGANS
featuring "THE ENTERTAINER" (world's easiest organ to play) 1 Yr. free lessons with purchase
GULBRANSEN ORGANS
with piano, rhythm and Leslie
PARAGON MUSIC
Hillside Shopping Centre 385-5275

WANTED: 6' (APPROX.) GRAND piano in excellent condiion only. Steinway or Baldwin preferred, will not hesitate to pay cash for piano that comes to required standards. Please contact 598-1346 after 6 p.m.

TWO BRAND NEW MODELS OF Wurlitzer Organs just arrived $1545 and $2295. loaded with fun features. Now on display at SCOTT PIANO and ORGAN 612 FORT ST. 384-4623

AQUARIUS MUSIC
ALL GUITARS 25% OFF
386-9922
Sales, Service, Instruction
Esquimalt Plaza 1153 Esquimalt

NELSON'S MUSIC CENTRE
Sales - Service - Instruction
1320 Broad St. 385-9728

9' CONCERT GRAND TERRIFIC value only $2295
GLEESON MUSIC
707 Fort 388-9632

BALDWIN ORGAN P51 MODEL. double manual and foot pedals, many voices and percussion. $750 or offers. 477-1715 after 6 p.m.

VICTORIA SOUND CENTRE
Fender Bandmaster with 4-12's, $395; Acoustic 150 with 6-10's, $595. 1315 Government St. 385-4842

MATCHING HAMMOND L organ and Leslie 122 speaker. Originally $3,000. Asking $1750. 592-3364.

ACCORDIAN TITAN, LADIES small 120 bass, excellent condition, $200 or best offer. 384-1241, 7-10 p.m.

COUESNON SAXOPHONE, NEW $400. Asking $150 with case. 598-3902.

PIANO AND ORGAN TUNER, repairs. Stan Ferreira, phone 658-8617.

NORDHEIMER GRAND PIANO, refinished and rebuilt. $1800. 382-4375.

HERBIE MANN FLUTE BOOKS
SOFT SOUNDS MUSIC
2031 OAK BAY 598-1524

PIANO TUNER — CRAFTSMAN NORMAN DUCKWORTH. 383-3083.

VIBRAPHONE, 2 OCTAVES, sell or swap. $175. 592-7085.

GUITAR REPAIRS, OPEN space, 510 Fort St.

ACCORDIAN 120 BASS, GOOD condition. $150. 383-2291.

COMPLETE BASS GUITAR OUTfit, $100. 384-4939.

71 MUSIC TEACHERS

LIMITED OPENING FOR BASS guitar students apply at
TALISMAN MUSIC
939 Yates 384-9222

CLASSICAL GUITAR. TARREGA. Segovia technique. Victoria Studio. Appointments 656-2302.

77 MOTORCYCLES

1972 KAWASAKI 350 CC. RED, 1,800 miles. 1 rider, 1 owner. 1970 Honda 750 cc with windshield, roll bar with foot peg, rear carrier, with travel pack, honey-gold colour. Under 6,000 miles. 1 owner, 1 rider. 477-9686.

QUICK SALE 1971 HONDA CB100, less than 75 miles. Includes helmet gloves, saddle bags, manual and new battery. Cash offers needed. Phone 743-2621 or write box 224 Shawnigan Lake.

1971 BULTACO MATADOR FOR road and trail. Licenced tested. Immaculate original condition. $750. Small trade considered. 479-7982.

YOU'LL LIKE MY YAMAHA 250 twin! 90 miles on rebuilt motor. Good paint, tires etc. Government tested yesterday. Steal at $375. 478-1635.

1972 TRIUMPH 500 CC, LOW mileage, excellent shape with extras. 385-4774 after 5, 611 Mary St.

72 HONDA 500, FOUR, 1600 miles, will take smaller bike as part payment. 479-1903.

MUST SELL 1972 HONDA 450, IMmaculate. Helmets. Best offer. 478-7388.

CANDY RED 66 BSA 650. TWIN carbs, extended front end, 15" bars, sportster tank. $850. 383-0683.

THE ACES ON BRIDGE

by IRA G. CORN JR.
TEAM CAPTAIN
World Champions

Good defensive plays which save an overtrick in part-score contracts usually go unnoticed. This is particularly true in the minor suits where only a 20-point difference is involved.

However, since the same play may sometimes be needed in defense of a game or a slam, it is worthwhile to examine the principle involved. Today's hand was defended by Ace Bobby Wolff (East) in a hand played in a recent American Contract Bridge League Championship.

Vulnerable: None.
Dealer: South.

NORTH
♠ J 3 2
♥ J 9 4
♦ K 9
♣ A Q 9 5 4

WEST
♠ 8 4
♥ 10 7 6
♦ A 8 5 4 3
♣ K 3 2

EAST
♠ K Q 9 5
♥ Q 8 5 3
♦ Q 10 6 2
♣ 7

SOUTH
♠ A 10 7 6
♥ A K 2
♦ J 7
♣ J 10 8 6

The bidding:

South	West	North	East
1 ♣	Pass	3 ♣	All

Opening lead: Eight of spades.

Using standard methods, North's best response to one club presents quite a problem. One no trump and two clubs are decided underbids, while other choices also have distinct disadvantages. Many modern players (as today's North-South pair) play the jump raise to show good trumps and about 10-12 points. This explains the bidding; however, as the cards lie, a three-no-trump contract is clearly best.

West led the spade eight and declarer played low from dummy. If Wolff had automatically followed the axiom, "third hand high," declarer would have easily made 11 tricks. He would capture Wolff's queen and drawn trumps, finessing against West. Later he would surrender dummy's spade jack to East's king and them finesse against Easts' "marked" spade nine. Declarer's long spade would provide for dummy's heart loser, and declarer would lose only a spade and a diamond.

Wolff made the key play at the first trick. Instead of "third hand high" he played "third hand low." Declarer won the eight with his 10; however, there was no way for declarer to develop a third spade trick.

East held the K-Q-9 over dummy's jack, and declarer eventually had to lose a diamond, a spade and one other major suit trick.

How did Wolff know his play was right? In his partnership a low card is led from an unbid three-card suit. Therefore, he knew that declarer had four spades and that his thoughtful play could not lose.

Note that the same play is also correct for those players who lead "top of nothing." In this case declarer might have three spades instead of four. In either event "third hand low" is the correct play, since it is highly improbable that East will lose his spade trick.

A good example of selecting the play that may gain with a negligible risk of loss.

Copyright 1972 by United Feature Syndicate, Inc.

77 MOTORCYCLES

HONDA HONDA
HONDA HONDA
HONDA HONDA HONDA
HONDA HONDA HONDA
HONDA HONDA
HONDA HONDA
Buy with confidence
From B.C.'s LARGEST MOTORCYCLE DEALER!
Come in and see B.C.'s Largest selection of BRAND NEW HONDAS
QUARTER MILLION DOLLAR INVENTORY!!
We're a volume Honda dealer and we've got to keep these beautiful bikes moving!
DOWN 'OUT
Come on DOWN
Choose your Honda
Then ride OUT
with
NO PAYMENTS 'TIL JULY
and
NO MONEY DOWN!
Look at these Examples:
NEW HONDA TRAILSTER CT70
NOTHING DOWN $27 MO.
NEW HONDA TRAILSTER CT90
NOTHING DOWN $32 MO.
NEW HONDA SUPERSPORT SL100
NOTHING DOWN $40 MO.
NEW HONDA MOTOSPORT XL250
NOTHING DOWN $65 MO.
NEW HONDA SUPERSPORT CD175
NOTHING DOWN $45 MO.
NEW HONDA CB350 TWIN
NOTHING DOWN $68 MO.
Payments over 36 Mos.
EXCLUSIVE ONE YEAR GUARANTEE!
WE WELCOME ALL TRADES
We've taken in TVs, Stereos, Pianos, Cars, Outboards, Rifles
WORLD OF PLEASURE
386-8424 3388 Douglas 382-2222
"Next to Red Lion"
9-9, Saturday 'til 6

1970 TRIUMPH
500 Tiger "100"
1973 HONDA 750
Low Mileage
1971 HONDA 450
Double overhead cam
1968 YAMAHA 180
These bikes are in excellent condition.
Remember at METRO
All Reasonable Offers
Will be Accepted
METRO TOYOTA
386-3516

SUZUKI MOTORCYCLES T500 J
SUZUKI'S best buy in a big touring bike. 500 c.c. two cylinders, combined with lightweight and perfect handling make it the winner every time. Limited supply.
SALE $1149
FREDERICK MOTORS
616 Queens Ave. 383-0823

GET A ROAD BIKE
For the Summer
We've been out on a roundup in search of some KAWS and we found a few.
NEW 1972 S 2 STRAYS
350 c.c. 3-Cylinder
$899
(With Full warranty)
KAWASAKI CITY
3220 Douglas 383-9525

ATTENTION
Triumph — B.S.A. — Yamaha Honda and Norton owners. We now carry custom and chopper accessories for your bike.
Seats, tanks, forks, Harley wheels, spoke sets, sissy bars, risers, exhaust systems etc. etc.
Available now at
MULLINS MARINE SALES LTD.
925 YATES ST. 382-1928

HONDA
HONDA
HONDA
See us before you buy
at
BROOKLANDS MOTORCYCLES
937 Fort 383-5926

B.M.W.
1971 R50-5 in new condition. Tool kit, owner's manual and shop manual. Best touring bike available, only 13,000 miles. Asking $1500. 656-1036 after 6.

"DID THAT OTHER 750 BLOW YOU IN THE WEEDS DON'T RIDE A TURKEY GIVE IT WHAT IT NEEDS"
High performance and speed tuning is one of our specialties
POWER TOWN
853 Admirals Rd. 384-1249

KEYSTONE
Minibikes and parts
Bikes priced from $189.95
VIC LAWNMOWER HOSPITAL
834 Johnson 386-8338

DEMO SPECIAL. 1972 MOTO Guzzi 850 cc loaded. Was $2489 open to trade or offers. Lyle 386-8424.

TOM McKENZIE M.C. SERVICE
Expert service and speed tuning to all types of super bikes.
616 Queens 383-6632

500 CC HONDA, 4-CYLINDER, helmets and Belstaff jacket. $1400, or best offer. Phone 383-9772, after 6 p.m.

1972 YAMAHA 650 C.C., 8" EXtensions, deluxe Highrisers, high box bars, immaculate condition. $1395. 477-6357.

'70 BULTACO SHERPA T. Trails bike, '72 frame, Konis, Pettys, excellent, $675. 479-5298, 383-1758.

1972 YAMAHA 125 ENDURO, only 1400 miles, helmet, boots, 477-1541.

MONTESA — BULTACO
Victoria MOTORCYCLE Sales
382-7905 1551 Pear St.

HONDA X-L 250. LOW MILEAGE. Well-maintained. Showroom condition. 477-6560.

MOTORCYCLE WANTED, whole or motorcycle parts. Phone 382-6634 or 478-2992.

FRONT END WITH WHEEL complete for Triumph 500 or 650. 383-5464.

250 GREEVES ANGLIA, EXcellent condition. Off road only. $400. 598-1065.

1970 YAMAHA 125 ENDURO, good condition, with helmet, $300 firm. Phone 746-4386.

1972 250 OSSA NORTH AMERIcan, 1200 miles. Excellent condition. $750. 746-7758.

'71 SUZUKI 120, STREET AND trail, asking $400. 382-2289.

72 HONDA MINI TRAIL, MINT condition. 383-8134.

'69 500 BSA, GOOD CONDITION, $550 firm. 477-3181.

1970 YAMAHA ENDURO 125. 652-2975.

77 MOTORCYCLES

JUST ARRIVED
Another shipment of 750 cc Truimph twins still offered at this low, low price.
BONNEVILLE — 5-speed disc brake, dual carbs $1850 (3 only)
TIGER—5-speed, dinc brake, single carb $1745 (3 only)
Trade and Terms to suit.
MULLINS MARINE SALES LTD.
925 Yates St. 382-1928

1972 KAWASKI 500, BRAND NEW, 60 miles, full warrantty, must sell. Best reasonable offer. 386-6610.

'68 BMW R-50, LOW MILEAGE, $1,150. Also, extra sturdy 3 rack motorcycle trailer, $100. 598-1722.

1971 KAWASAKI 500, CUSTOM paint by Boots. Excellent condition. 388-6832.

1965 HONDA 90 STEP THROUGH. With extras, $115 or nearest offer. 477-3122.

WANTED LIGHT UNLICENSED trail bike. Reasonable. Jimmie, P.O. Box 393 Duncan.

HONDA MINI BIKE, EXTRA seat and carrier racks, ran 12 hours, offers. 936 Dunn Avenue.

70 HONDA CB100, GOLD, $300. Ask for Herb. 382-0401.

1969 HONDA 50 CC WITH 2,060 miles. Helmet. $150. 384-1447.

350 HONDA, COMPLETELY REbuilt, offers. 478-5979.

1971 90 CC SUZUKI DIRT BIKE, excellent condition. $299. 479-3991.

'69 TRIUMPH TROPHY 500 CC, excellent condition. 652-2305.

750 YAMAHA, FULLY EQUIPPED for touring. $1600. 386-2354.

'56 TRIUMPH 500, REBUILT, IMmaculate, offers. 592-3214.

1972 HONDA CB 450. PERFECT shape. Must sell. $850. 382-5617.

'68 TRIUMPH 650, EXCELLENT shape, best offer, 592-4965.

1964 305 HONDA. CLEAN ROAD machine. 388-5865.

'72 HONDA 750, OFFERS OR will swap part 388-5742.

'67 TRIUMPH TR6, 650. Good condition, best offer. 479-7452.

1972 350 HONDA, 2 HELMETS, face shield, gloves. 385-5346.

1972 YAMAHA MOTOCROSS 250. Best offer. 743-2447 Cobble Hill.

SUZUKI 250 ENDURO (NEW), 900 miles, $795. 658-5651.

'66 HONDA DREAM 305, ASKING $395. 656-4479.

78 BICYCLES

10-SPEEDS

		Dn.	Mo.
Ladies Eliminator	$84.95	$10	$5
Firebird	$89.95	$10	$5
Monshee	$104.95	$10	$5
Monshee Deluxe	$109.95	$10	$5
Gitane	$125.00	$10	$6
Gitane Deluxe	$135.00	$15	$6
Gitane S.S.	$149.95	$15	$7

—1-Year warranty on all bikes
—All terms O.A.C. up to 2 years on balance.
—Over 500 bikes to choose from
at
MULLINS MARINE SALES LTD.
925 Yates St. 382-1928

RUSS HAY ON GOVERNMENT
Between Bay and Hillside
THE COMPLETE BIKE SHOP
1—3—5 and 10-speeds
Brand Names Only
10-SPEEDS FROM $79.88
SPECIALS — SALES
EASY TERMS
Expert Repairs
Parts — Accessories
2542 Government St. 384-4722

GORDON'S SPORTING GOODS
1030 Hillside 382-5815
One of Victoria's largest selections of 10-speed bikes. We will not be under sold
MONSHEE 10-speed, reg. $110
SALE $99.95
MINI-PACK SACKS, spec. $2.29
Open Fri. nite 'til 9
TRADES Welcome
TERMS Available

OAK BAY AND ESQUIMALT BICYCLE SHOPS
Two locations to serve you better
Full line of parts and accessories
EASY TERMS AVAILABLE
1968 Oak Bay 1211 Esquimalt
598-4111 388-6712

ROBINSON'S
Bicycle Sales with Service
TRADES — TERMS
1307 Broad 385-3429

PEUGEOT TEN SPEED; $90, Or best offer. Phone 479-4666, after 6.

BOY'S 3 SPEED CCM BICYCLE, 477-2432.

BICYCLES AT COST
Pearson's 386-8424

10-SPEED DELUXE PEUGEOT, best offer over $50. 383-6697.

PEUGEOT 10-SPEED, $90. 477-2943.

LARGE METAL TRIKE, GOOD condition. $16. 477-5334.

GIRL'S BICYCLE, FROM AGE 6 to 10. $22. 477-4732.

BOY'S HIGH-RISE BIKE, GOOD condition. $20. 383-7467.

GIRL'S BIKE, GOOD CONDItion. Phone 477-3490.

IMMACULATE PEUGEOT 10-speed with fenders. 383-0076.

GIRL'S MUSTANG BIKE, $15. 478-6736.

80 BOATS and MARINE

7½ H.P. MCCULLOCH OUTboard and tank, A-1 mechanically. $135. 2883 Hagel St.

14'8" DEEP WIDE HULL BOAT with 35 H.P. outboard and trailer. $375 or nearest offer. 478-6555.

WANTED: BOAT 37'—42' FIBREglass, twin diesel, new or used, will pay cash. Phone 658-5584.

13½' BOAT, FIBREGLASS BOTtom, 10 h.p. Mercury and trailer, $225. 652-2902.

20' BRANDLMAYR, TWO 40 H.P. motors, good condition, propane stove, 2 bunks, $1,700 or best offer.

12½' CLINKER WITH CABIN, rebuilt marine engine, very nice condition, $140. 478-6850.

14' SPORTS PAL CANOE, EXcellent condition, $200 or best offer. 384-4697.

12' 6" MOULDED BIRCH, MERcury Mark 25, electric start and trailer. 382-5913.

THUNDERBIRD 26' SLOOP, 3 sails, 10 h.p. Johnson, lots of extras. Must sell. $4,500. 477-8349.

10' PLYWOOD DINGHY, WIDE and deep, good shape, $60, 592-3593.

7.5 H.P. CHRYSLER, OUTBOARD, $700. 10' fibreglass boat with steering, $100. 592-3130.

3 FLAT BOTTOM CEDAR BOATS, one canoe, all in fair condition. 383-3817.

40 H.P. JOHNSON 1965, 5-GALLON tank, electric, short or long shaft, A-1 382-0640.

33 H.P. EVINRUDE, 1970, 5-gallon tank, remote controls, A-1. 382-0640.

16' FIBERGLASSED, WINDshield, 35 horse Johnson. Heavy duty trailer. $450. 658-8098.

14½' TRAVELLERS, 35 H.P. MOTor and trailer. 592-7055.

3 H.P. EVINRUDE, GOOD trolling motor. 382-0640.

10 H.P. EVINRUDE AND TANK, good shape. 382-0640.

26' PLANK CRUISING SLOOP, 4 sails, diesel, $7,500. 386-3305.

9' SKOOKUM FIBREGLASS SAILing dinghy. $250. 652-2835.

12' FIBREGLASS RUNABOUT with 600-lb. trailer, $300. 383-5798.

LIKE NEW 15' BOAT AND TRAILer. 1324 Pembroke.

7'9" SABOT PLYWOOD DINGHY, fibreglass bottom, corners and seams. 384-5481.

FIREBALL CLASS SAILBOAT. $795. 592-9566.

10' PLYWOOD BOAT. NEEDS REpainting, $20. 383-3992.

15' GLEN-L INBOARD, SKI boat. Offers. 382-8869 or 652-3213.

19' LIGHTNING SAILBOAT, complete $995. 598-3393.

19' OPEN DAY CAILER, SEAgull auxiliary, 598-3393.

80 BOATS and MARINE

MARINA PARK
Your New
Ranger Yacht
Dealer
Sales and Charters

RANGER 23
Quarter ton racer with big Ranger luxury by Gary Mull 4-sleeper with lots of room. Main. jib, pulpits and lifelines, winches, deck gear. We will have one only for del. 1st week in July. Factory sold out 'til Sept. No power, sail away. One only.
$8995

RANGER 26
High performance racing cruiser by Gary Mull. 5-sleeper, full galley, equipped like 23'. No power, sail away. Sept. del.
$11,770

RANGER 29
Speed and luxury by Gary Mull. Full headroom, berths for 5. Inboard. We will have a demo here end of June. Sept. del. Sail away.
$19,985

RANGER 33
Beautiful yacht finish, high performance racer by Gary Mull. Six full length berths, chart table, spacious galley. A real deep sea racer. Have you followed "Obsession" out of R.V.Y.C. recently. We can get one del. 1st week in July only if we order right away. This means before Wed., 9th May. If you want a Ranger 33 this summer please act now. One only.
BARE BOAT $26,875
SAIL AWAY $28,490

RANGER 1-TON
Level racing Gary Mull style Ranger wins S.O.R.C. in her first major battle the new Ranger 1-ton delivered. First overall! There will be one up for Swiftsure this year out of Seattle. Fall delivery.

MORGAN 27
White hull, blue non-skid decks, bow and stern pulpit, lifelines, spreader lights. 12 volt system, galley, hsad, sleeps 6 or 7. Needs winches, sails, running gear and outboard. Here is your chance to buy this fast roomy 27 6"x25'x9' 10" racer at a greatly reduced price. Regular $14,900. One only, immediate delivery.
$13,300

DEMO SALE
28' LUHRS
28' Luhrs Flybridge Sedan. 4 Hrs. on engine. 330 h.p. Chrysler F.W.C. twin mufflers. 4 berths, galley, head with vanity, shore power, anchor, lines, jackets, fenders. L.O.A. 27' 10" beam 11' 4". A big rugged 28' blue water cruiser. Reg. $24,900. 1 yr. warranty.
$22,000 cash

USED BOATS
25' BERTRAM, 2 bunks, head, galley, twin Mercruiser, 120 I-Os. Furnace, recording sounder. Dinghy. A real fun boat with the famous Bertram quality and ride. Reduced
$14,900

23' EASTERN Sea Skiff. Mahogany Lapstrake over oak frames. Teak decks, windshield and sidewings. 2 bunks and head forward. 215 Interceptor F.W.C. sounder. Classic.
$6500

22' EXPRESS CRUISER cello finished mahogany planked hull, double planked bottom, mahogany cabin, celastil decks. 2 bunks, head, 185 G.M. inboard F.W.C. This boat is 4 years old and is immaculate. It's a pleasure to offer a boat as clean and well kept as this.
$5275

NEW HULL
30' Cutter double ender. 1¼" strip cedar planked hull over oak. Strip yellow cedar decks. Hull completed last winter, never in water. Ready for engine and interior finish. Phone for appointment to view. She could be your dream boat.
$7600

2 OF A KIND
Sea Bird Yawls
2 23' Seabird Yawls, cedar planked canvas decks, dacron sails. One inboard and outboard. Both clean and sound, real fun boats. Take off for the summer, sail around the Island, prove some dreams can come true. Take your pick.
$2650

17' Day Sailer, dac sails — $1000

Morgan — Ranger
Luhrs
MARINA PARK
Yacht Sales Ltd.
2060 White Birch Rd.
Sidney 656-4222

"It's the service that sets us apart"

ONE ONLY
17 ft. K and C THERMOGLASS runabout c/w 120-hp MERCRUISER 1800-lb. TRAILER to match
Package price $4,895

USED BOAT UNITS
14' BRANDLMAYR plywood runabout $450
14½ Fiberglass runabout c/w Trailer and 65-hp 1970 model Mercury. Ski package $1,650
23' PARSONS Cruiser c/w 6-cyl-CHRYSLER, current marine survey
(Aat Canoe cove location) $4,995

GIBSON POWERCRAFT CENTRE LTD.
2520 Gov't. (Near Bay St.)
382-8291
2300 Canoe Cove Rd., N. Saanich
656-4365

12' SAILBOAT, MADE OF POLYStyrene, unsinkable, 45 sq. ft. of nylon sail, aluminum mast and spars, etc. Never been used. $150. 386-8594.

14' CLINKER, GOOD CONDITION. $200. 1969 Evinrude 33 hp. $300. Mercury. single lever controls $35. 592-0149.

SAILS FROM HONG KONG
Low Cost High Quality
Vancouver Sail Supply Ltd.
6825 Granville 266-2427 (24 hrs.)

16' 6" COUGAR OUTBOARD SKI boat. Demonstrator. Red metalflake, white trim $990. 748-8975. 748-1224 Duncan.

9' FIBREGLASS MINTO WITH sail, good condition. Best offer. 382-5211.

22' THERMOGLASS CUDdycabin, 170 I-O, galley and head. Boathouse kept. Duncan, 748-9177.

16 FT. BELLBOY, REMOVABLE hardtop, motor and trailer 477-2432.

SAIL ABOARD 72' KETCH, Ralph Higgins' sailing school, 383-0539.

MUST SELL
25' Coronado sloop, fully equipped, immaculate. $9295. 384-7641.

14' PLYWOOD RUNABOUT, HAS 1971 40 H.P. Mercury and trailer. $800. 385-7500.

FLOATS, JETTIES, AND WALKways. Free estimates. 598-4551, 386-7240.

19' CLINKER WITH CABIN. $100— 383-6456

8' SAILING DINGHY, FULLY rigged, dacron sail, $225. 592-2336.

1963 MERC. 35 H.P. MOTOR. Phone 384-1301.

ROADRUNNER BOAT TRAILER, condition—like new. 658-5162.

1963 18 H.P. JOHNSON, $200. 479-2846.

80 BOATS and MARINE

WORLD OF PLEASURE
FOR REINELL
The World's Largest Builder of Stern Drive Pleasure Boats
THRILL TO THE FAMOUS "REINELL RIDE"
Cushion soft, flashing speed, lateral stability, ease of lifting on a plane, fuel economy and level running characteristics.
"REINELL-FOAM"
The hull is structurally filled with polyurethane foam, no air-space for condensation and dry rot.
WORLD OF PLEASURE
DAYLIGHT SAVINGS
REINELL RV 1820
For those who want a smaller boat but with protection of hardtop. Walk-thru WS. Camper back allows comfortable overnighting.
Reg. $6845
'65 Mercruiser
DAYLIGHT SAVINGS—$6179

WORLD OF PLEASURE
FOR SANGSTER
Made In B.C.
For B.C.
DAYLIGHT SAVINGS
TAKE ADVANTAGE OF
On this SANGSTER
18' TEXADA CW.
120 Mercruiser I-O
Full camper top, full instrumentation, bow and stern rails.
Reg. $5378
DAYLIGHT SAVINGS—$4679
DAYLIGHT SAVINGS
On this CHRYSLER
55 H.P. long shaft elec. outboard.
Reg. $1400.
DAYLIGHT SAVINGS—$1249
WE NEED YOUR TRADE
OUTBOARDS
USED BOATS
We're paying Premium Prices so come in and see us.
WORLD OF PLEASURE
386-8424, 3388 Douglas 382-2222
"Next to Red Lion"
9-9, Sat. 'til 6

SEA & SKI SPORTS WORLD
at
The Vancouver Island
OUTDOOR SHOW
ESQUIMALT SPORTS CENTRE
Thursday
thru
Sunday
SEA AND SKI SPORTS WORLD
388-5561
642 Burnside East
Division of
Garden City Auto Sales Ltd.

BOSUN'S CHARTERS LIMITED
SAIL
19' Mariner, 20' Cal, 24' Bahama, 26' Spidscatter, 28' Cal, 30' Pacific, 30' Yawl, 30' Cal, 32' Spencer, 40' Ferro cement hull, 40' Garden Ketch.
POWER
18' F-G Crown fisherman, two 25' Bertram's, 26' Displacement Cruiser, 28' Sedan Cruiser. 28' Flybridge Trojan, 30' F-G Sedan Cruiser, 32' Spencercraft, 32' Supercraft, 34' Grenfell, 38' Bridge Deck Cruiser, 44' Fly-bridge Express Cruiser, 40' Garden Motor Cruiser.
Located at
CLARK BROS. MARINA
10775 MacDonald Park Road,
P.O. Box 2001,
SIDNEY, B.C.

NATIONAL BOAT SALES
At our sales dock now in stock — Grand Banks 42, new

POWER	
21' Chris Craft 90 h.p. inboard	$2295
28' Trojan, TEAK Decks	$9995
33' Diesel Displ.	$17,000
33' Shepherd Twin 280	$26,000
SAIL	
Sloop 23 Needs paint	$2400
Cal 20, Sailaway	$4750
Cal 20, Sailaway	$4850
Ranger 23, New Sailaway, motor, sails	$8975
Ketcn 32' Sailaway	$6995

Come out in the evening and view these and many more fine boats.
NATIONAL PROPERTIES LTD.
Marine Division
2270 Harbour Rd., Sidney, B.C.
656-3966

DEPTH FINDER
Pays off with 30 pounder 80 ft. — 80 metres — 80 fathoms will register through bottom of fibreglass boats, no liquid neceessary One year warranty. Only $149.50
at
MULLINS MARINE SALES LTD.
925 Yates St. 382-1928

FOR TWO WAY
Communications from your boat Install a Courier Cadet 23 — covers all 23 channels including newly designed distress channel 9, P.A. switch for land hailing, 3 year warranty.
QUEALE ELECTRONICS LTD.
1205 QUADRA 386-2991

BOATING SAFETY SPECIALS
Bendix Depth Sounders, $119.95; Vetus Fuel vapour and Gas Detectors, with warning light and buzzer, $51.95; Rulemaster Electric Bilge Pumps, 300 gallons per hour, $37.75. See them Saturday at
KEATES MARINE SPECIALTIES
2280 Harbour Rd., Sidney
656-5323
(Next to Van Isle Marine)

FIBREGLAS SABOTS
Hulls—Sails—Masts—Rigging
Vancouver Sail Supply Ltd.
6825 Granville 266-2427 (24 hrs.)

SPENCER 31
Any stage of construction
at PHILBROOK'S SHIPYARD
656-1157

1963 40 HP JOHNSON, NEEDS crank shaft, was running when dismantled. $50. 477-9288.

12' PLANKED PETERBOROUGH dinghy, needs gunwhale, recalking. Cheap. 598-5007.

NEW 14'9" CELLO FINISHED ski boat, mechanical steering. 651 Canterbury, 479-3455.

7' FIBREGLASS BOAT, $40. 7' Sport Yak $60. 652-1463.

10' FIBREGLASS CARTOP BOAT, new, $190 or best offer. 478-7563.

NEW 8' DINGHY $85
384-1285

WANTED: ROYAL SCOTT OUTboard for parts. 478-2432.

80 BOATS AND MARINE

OAK BAY MARINE SALES AND SERVICE
EVINRUDE OMC
VOLVO-PENTA — MERCRUISER
STARCRAFT — MARLIN
GREW
RAWSON — EZ-LOAD TRAILERS

EXCEPTIONAL
24' FIBREGLASS cruiser with 225 H.P. OMC i-o, depth sounder, horn, w-wipers, anchor, compass, less than 1 year old. For more information phone Mr. Pelvay.

USED UNITS

30' MONK	$11,500
26' DIESEL cruiser (surveyed)	$5,650
19' CRUISER Volvo i-o	$3,995
22' FIBREGLASS O-B	$1,995
19' INBOARD 25 H.P.	$1,250
19' CORSAIR fully equipped	$2,400
26' RAWSON immaculate condition	$7,700

USED UNITS
17' MARLIN de luxe 140 h.p. Mercruiser, camper top, fully equipped.
WEEKEND SPECIAL $4,995
16'2" MARLIN Deep V, deluxe interior, sleeper seats, electric wipers, full camper top, 50 h.p. Evinrude with controls, safety glass windshield, EZ-Load trailer
WEEKEND SPECIAL $3,232
14' STARCRAFT Holiday 18 h.p. Evinrude and trailer.
WEEKEND SPECIAL $1,919

ALL AT
VICTORIA'S I.O. CENTRE
Come down and see them at
1327 Beach
598-3393

CANOE COVE MARINA
Brokerage Boats
20 Ft. K. and C. fibreglass Cruiser with 165 h.p. Mercruiser, 1972 model, excellent condition. $6600
21 Ft. BRANDLMAYR Inboard Outboard Cruiser, glassed hull. $3350
25 Ft. BERTRAM Express Cruiser. Two 120 h.p. Mercruiser. sleeps 4. $15,950
25 Ft. LYNNWOOD Hardtop fibreglass deep Vee, twin 120 h.p. Mercruiser. $10,500
27 Ft. CONCORD fibreglass Express Cruiser, twin 225 h.p. Chrysler inboard engines. $15,500
34 Ft. CHRIS CRAFT Constellatio Single Chrysler power, sleeps 8, fully equipped and in excellent condition. Boathouse available. $19,500
44 Ft. DISPLACEMENT Cruiser built Canoe Cove 1960. Sleeps 8, twin 4-53 G.M. diesels, well equipped. Boathouse available. $41,000
SPECIAL 2 only - 150 h.p. Mercruiser Inboard Outboard engines and drives with instruments and in running order. $1100
Swartz Bay Sidney, B.C.
656-3915

VAN ISLE MARINA
Reserve your berth now at Van Isle Sale Dock. The proven, best way to sell YOUR BOAT. Don't delay. 2 berths vacant now.
28' All Fibreglas Command Bridge Cruiser, 330 h.p. Chrysler, F.W.C., custom teak interior, furnace, shower, VHF phone, refrig., all luxury extras. Offers to $30,000

25'. REINELL RV2500, like new	11,500
28' TWIN SCREW Supercraft	14,000
30' TWIN SCREW CHRISCRAFT	13,750
27' EXPRESS, 185 GM, FWC	8,000
31' DIESEL CRUISER	9,500
22'. SANGSTERCRAFT, 155 h.p. Chrysler	7,600
20' BERTRAM, well equipped	8,950
25' OWENS. needs TLC	6,750

and many more
To buy or sell, see Geoff Simpson at the Marina, anytime. Wide choice in all types of boats available now.
VAN ISLE MARINA CO. LTD.
Tsehum Harbour Sidney, B.C.
656-1138 P.O. Box 2130

PRE-SUMMER SALE
Two 8' Dinghies; blue, red, mahogany thwarts and trim, oars, fittings, life-jacket included: — $175 ea.
Two Used 'Kai-Nu' Canoes; oars paddles, life-jacket included: — $145 and $95.
One New O.K. Dinghy Bare Hull: — $175.
Two New 24' Power Cargo Dories; very fast, very able; paddle, life-jacket included: — $1650 and $1450.
One New 24' Power Dory Bare Hull, blue: — $895.
One 1968 40 h.p. Johnson OB; manual, tank, controls, A-1: — $420.
OPEN ALL DAY SATURDAY
W. N. Holt Fibreglass Ltd.
867 Viewfield Rd.
Esquimalt
384-7752

S. J. PEDEN LTD.
Norcold and Astral fridges
Magna-Cold ice box conversions
Sharp Kerosene heaters
Porta Potti and Sea Farer toilets
Plastic water tanks and pumps
Small plastic and S.S. sinks
Many many more useful items in stock at reasonable prices
S. J. PEDEN LTD.
2855 Quesnel St. 386-3464

HARBOUR MACHINE LTD.
21 Erie St. 383-6555

FORD Interceptor	$750
50 h.p. JEEP Marine	$675
150 h.p. PALMER Marine 6	$850
HERCULES short block (4" bore)	$475

BMC COMMANDER with spares, rebuilt.
New and used Marine engines.

AN AUTOMATIC PILOT MAKES you the Captain of your boat rather than a helmsman! Promote yourself now for as little as $495.00 (including Captain's hat).
KEATES MARINE SPECIALTIES
2280 Harbour Rd., Sidney
656-5323
(Next to Van Isle Marina)

NEW
The admirable AQUA-DORY
The plastic dinghy really designed to keep the ocean out.
$149.50
SHIP CHANDLERS (McQUADES)
1252 Wharf 383-1141

PACIFIC AUTO MARINE
Shawnigan Lake Village
V-Drives, jet units, conversion kits. Inboard hardware and accessories. Open till 8 Wed. and Fri. 743-5122.

ALL BAY MARINA
BOATS MOTORS TRAILERS SALES PARTS SERVICE
2238 HARBOUR, SIDNEY • 656-3167

PELAGIC PACIFIC FIBREGLASS MATERIALS
4 Huron St. 386-1811

LASER
Hottest one design afloat. Order yours now for spring delivery. At Sailtrend only.
2021 Oak Bay 592-2711

JENKINS MARINE
Building, renovations, and repairs, on wood and fibreglass boats. Custom fibreglassing. 479-2244, 479-6038.

1967 27' CHRIS 'SANDPIPER', ply hull, 210 horsepower, as new condition, complete with boathouse. $12,000 firm. 656-4014.

PETE'S TENT AND AWNING boat covers and upholstery. Call 383-8959.

WE'VE MOVED. COUGAR SKI boat Mfg., now at 270 Allenby Road, Duncan. 748-8975, 748-1224.

BOATS WANTED — CASH OR consignment. Oak Bay Marine Sales, 598-3393.

80 BOATS AND MARINE

MERCURY MARINE
Sales & Service
Cloverdale and Oak
385-1457

Fiberform Boats
10 FT. TO 28 FT.

18-FT. VOYAGER
120 H.P. Mercruiser, complete camper cover, full instrumentation.
$4788

16 FT. COLUMBIA
Foam flotation, full convertible top, controls, 1968 65 H.P. Johnson.
$2295

16½ FT. BOWRIDER
120 H.P. Mercruise, camper cover.
$4888

WE SERVICE WHAT WE SELL
Merc. Outboards
4-H.P. to 150-H.P.

SEA & SKI SPORTS WORLD
For those of you looking for a boat for summer fun ask to demonstrate A BOAT FROM
SEA & SKI SPORTS WORLD
642 Burnside East
388-5561
Division of
Garden City Auto Sales Ltd.

DUNCAN BOATLAND
15' CAL-GLASS complete camper top. Bow rails, running lights, foam flotation. 1972 — 40 H.P. Merc and controls. 900 lb. Road Runner Trailer $2295
16' CAL-GLASS, complete camper top. Bow rails, running lights, foam flotation, 1973—50 h.p. Merc. elec. and controls, batt and box. 1200 lb. Road Runner Trailer $3195
17' CAL GLASS, complete camper top, bow rails, running lights, foam flotation, and seats 7 with family flip-up seat. 1973 65 H.P. merc. elec. and controls, batt and box. 1500 lb. Road Runner Trailer $3695
6045 TRANS CANADA HWY.
746-4158

FIBREGLASS CANOES
14' VOYAGEUR
15½' ROVER
16' PROSPECTOR
17' SCOUT
18' FREIGHTER
and the all new
DELTA 10' SAILING DINGHY
BOSUN'S LOCKER LTD
580 Johnson
386-1308

MARINE ENGINES NEW AND USED
1—394 cu. in. OLDSMOBILE (used) 2:1 gear, f-water, complete engine and exhaust risers $800
1—283 CHRIS-CRAFT, rebuilt direct drive. 1 yr. warranty $1800
Parts and service to all makes
MARINER
MARINE POWER LTD.
21 CADILLAC AVE.,
383-6582

36' CANOE COVE FIBREGLASS FLYING BRIDGE
Built 1969. Twin 210 Chryslers. Ship to shore, dual position depth finder. Twin snifters. Elect. winch. Fridge, hot and cold water. Special elect. hot water tank. Propane heater and three-burner stove with oven. Two heads. Two spare props. extra shaft and new boathouse. In every detail boat and equipment as new. To arrange personal inspection apply Box 194, Victoria Press.

BRITISH SEAGULL OUTBOARDS
SALES — PARTS — REPAIRS

Featherweight 3¼ h.p.	$198
Forty plus 6¼ h.p.	$225
Silver Century 10½ h.p.	$280

Long shaft models add $15

VICTORIA Lawnmower Hospital
834 Johnson 386-8338

16'6" BAYLINER DISCOVERY Mercruiser inboard-outboard, full camper top, de luxe vinyl seats, full instrumentation. Mainly used in fresh water. Absolutely immaculate. $3995. Horwood Mazda, 385-1451.

14½' STARFIRE FIBREGLASS speedboat, double bottom, deep-V, good ocean boat, 55 hp electric starter Evinrude, and water skis and trailer. Sacrifice, $1650. 642-5690.

16' FIREBALL SAIL BOAT, DAcron sails, aluminum mast and boom, stainless steel rigging and trapeze, complete with paddle and whisker pole. $500. 385-2603.

10' GLASSCRAFT CARTOP, 5 h.p. Viking outboard $225. New 16 h.p. 2-cyl Wisconsin with clutch. Selling price $650. List price $950. 743-2285.

19' FIBREGLASS TRAVELLER, 150 h.p. OMC inboard-outboard. Full camper top. Foam floatation. Radio-telephone. 250 hours. $5,000. 592-6940.

COLUMBIA 26 VANDAL, FULLY equipped, cruising and racing. Excellent condition. A proven winner. 388-5049.

MUST SELL MAHOGANY BOAT. new outboard, ideal for fishing, Gemini. Make an offer. 592-7733, 384-5627.

VANCOUVER ISLAND REPREsentatives for Coronada Scampi and Islander Yachts. Duncan. 746-5721.

1966 FIBREGLASS CHRYSLER Cadet, canopy, 25 h.p. outboard. Newly overhauled. Complete with trailer. $795. 478-2707.

12' CAR TOP ALUMINUM BOAT, 9½ Evinrude motor. 5½ h.p. air cooled motor. Like new. 652-2896.

OK DINGHY HENDRIXSON hull, Bruder Raudashal rig, $650. 746-7237.

The Daily Crossword Puzzle

By R. A. POWER

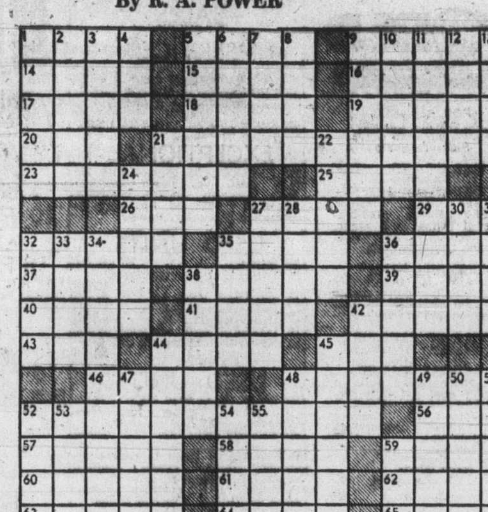

ACROSS
1 Hit the —
5 Valley
9 Steep rugged rocks
14 Spur
15 Noted essayist
16 William the Conqueror's ancestor
17 Minute orifice
18 Bank transaction
19 Took it easy
20 Time of day: Poet
21 Indentations
23 Interval of rest
25 Unit of capacity
26 Female ruff
27 Pronoun
29 Dull finish
32 Great and Lesser Slave
35 Conversation
36 Tenth: Prefix
37 Feminine name
38 Treasure —
39 — Boleyn
40 Thickness units
41 Existed
42 Fur source
43 Fuss and bother
44 Observed
45 Tool: Var.
46 Produce
48 Came to a peak
52 Financial organization: 2 words
56 Man's name
57 Helicopter assembly
58 Show business skirt
59 Self-luminous body
60 Expert
61 Asian city
62 Different
63 Skin blemishes
64 Animal group
65 Plant, of a sort

DOWN
1 — cargo
2 Show to be true
3 Monsters
4 Letter
5 Strike out
6 Run away
7 Ananias, for one
8 Thoroughfare
9 Emergency
10 French sculptor
11 A share granted
12 Singer — Campbell
13 Obnoxious people: Br. Slang
21 Ceases to exist
22 In — of
24 One of the media
27 Source of distress
28 Possess
30 Skin problem
31 Group of seats
32 Monk of Tibet
33 Keen
34 Metric unit
35 Canadian Indian
36 Fruit
38 Bird sound
42 Beasts of burden
44 Garments
45 Here and there
47 Take into one's family
48 Summoner
49 Sports championship
50 — from one's mind
51 Challenged
52 Gullet
53 Nile island
54 State
55 Uncovered
59 Make a stitch

Previous Puzzle Solved:

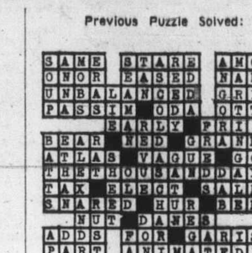

80 BOATS and MARINE

25' PIVER TRIMARAN equipped with 10 HP Seagull outboard with clutch. All stainless steel rigging, Dacron sails, new 2 man dinghy, Heath Kit D.F., stove, head, Kanor-Plarex rain gear, 6 lifejackets and many charts. Sleeps 4. To view phone 478-3535.

17' F.G. HARDTOP
Fast planing hull, Volvo 110 h.p. inboard, stern drive. Fully equipped, convertible camper back, lights, wipers, full panel, etc. On H.D. Thornes trailer. $2,500 or swap for late model 16-18' travel trailer. 478-3346.

BOATHOUSE FOR SALE AT VAN Isle Marina. ½ of a double aluminum boathouse. Will accommodate up to a 36'x11' cruiser. Serviced by electricity. Available immediately. $1095. Contact Mr. Gladwell at 385-0020.

FOR IMMEDIATE SALE WELL known sports fishing boat 26', twin Grey Marine power, plank mahogany hull. Boat and boat house in good condition. Try your offer to $7500. Canoe Cove Marina 656-3915.

19' HOURSTON GLASSCRAFT. Deep V hull, sleeper seats, full camper top, 120 Merc cruiser inboard-outboard. 7½ Merc outboard, Roadrunner trailer. $3950. 658-8651 evenings or weekend.

21' FIBREFOAM "SAN JUAN cruiser". Complete with sink, stove, ice box and head. 1972 model, less than 100 hours. Still under warranty. $7,700. 384-9080.

29-FT. MONK EXPRESS CRUISER, new V-8 motor, 2 new 45-gal. gas tanks, depth sounder and many extras. A sound boat for only $13,500. 748-9304 or 743-5106.

16' BOAT WITH CABIN, 35 H.P. outboard with electric start plus 5½ h.p. for fishing. Tilt trailer. Many extras. Ready to go. 940 Falmouth Rd. 383-7011.

1965 SPENCER BUILT, 17' CRUISER. Complete with 60 hp Viking electric start, plus 6 hp. Evinrude, plus 1966 Road runner trailer, tilt boom. Asking $1550. 598-1748.

23' FIBERGLASSED CRUISER, inboard-outboard power, galley, enclosed head, CB radio, sleeps 6. Nice family boat. $4950 firm. 598-4891.

46' MONK, MCQUEEN COHO. 6-71 GM diesel, radio phone, depth sounder, aux. gen., well equipped and maintained. Phone 658-8971 evenings.

19' CRUISER WITH 75 H.P. Johnson and 10 h.p. Merc. Broad beamed, lots of room. Completely enclosed. A good family boat. Deep Cove Marina. 656-2810.

22' BRYANT CABIN BOAT sedan cruiser. This is a registered boat. 100 hp Evinrude. Some finishing required. Asking $3700. 656-5339 evenings. 384-0621 days.

3 OUTBOARD MOTORS, MERCURY 50 hp manual; Royal Scott, 40 hp electric; Evinrude, 20 hp electric. Need work. Offers. 1029 Wychbury Avenue.

FIBREGLASS CANOES
PRODESTO
546 Brookleigh Rd. 658-8271
North side of Elk Lake

4 CYLINDER KOHLER AUTOmatic lighting plant, $750. 12" factory wheels, hubs and axle, $30. 656-1476.

WILL SELL OR TRADE ON smaller motor, 50 hp Johnson electric start with new powerhead. 383-7590.

$165
New 10' fibreglass hull, you install seats and gunnels. We finish boat. $195. 385-5277 or 477-3915.

LARGE WHEELED STEEL BOAT trailer. Suitable for 12' to 14' boat. 592-6032 might consider trade for similar small wheeled trailer.

12' PLYWOOD BOAT, FIBREglassed bottom, 5½ Johnson motor and tank, excellent condition, $300. 477-3767.

20' GLASSPAR CRUISER WITH Holsclaw tilt trailer, 85 H.P. Mercury motor. $3,000 complete. 388-4468.

22' SWEDISH MAHOGANY CABIN cruiser, head, etc. 110 h.p. Volvo inboard. $27000 firm. Ready to go. 598-3393.

14'4" HOURSTON GLASSCRAFT, 33 Johnson, electric start, complete top, never in salt water. Excellent condition. $1700. 592-7151.

19' FACTORY MADE CABIN cruiser, with two 50 hp Mercury outboards. All A-1. 598-3393.

92 SPORTING GOODS

SCUBA DIVING
ROCK CLIMBING
CANOEING
"The FINEST in teaching and equipment." Next Scuba COURSE begins May 20th.
... DIVE CENTRE
743 Yates St. 386-2525
(Div. ... Charters)

ROBINSON'S
22 Browning auto. $99; 22 Gevelot A. $54; 22 Cooey A. $29; 22 Rem. pump $89; 22 Ithica ler $59; 22 Le-Enfield No. 8 $55.
Pellet rifles for summer fun $17 - $65
1307 Broad 385-3429

DIVERS
For the best in wet suits and scuba gear, see the experts. FRANK WHITE'S SCUBA SHOP, 832 Fisgard. Satisfaction Guaranteed.

RARE EARLY MODEL M1 Garand low serial number, never issued, mint condition. Call after 5, 477-1550.

GUNS, SEVERAL WINchesters, German Drilling, 20-guage pump, etc. 383-7714.

RAY'S SPORTS CENTRE
TENNIS RACQUET STRINGING
1692 Douglas 385-6312

GOLF CLUBS, BAG AND CART. Best offers. 383-0625.

93 CAMERAS, SUPPLIES AND PHOTO FINISHING

BOLEX 150 SUPER 8 MOVIE camera, good condition, with case. 652-2696.

KONICA AUTO-REFLEX P WITH 1.8 F-52 lens, $125. 478-5445.

93 CAMERAS, SUPPLIES AND PHOTO FINISHING

SIMPSONS Sears
(CAMERA COUNTER)
"PHOTO-FINISHING"
KODAK, FUJI OR G.A.F.
Color Negative Film

12 exposure	$2.99
20 exposure	$4.49
36 exposure	$7.49

NOW! the same LOW PRICES ON
KODACOLOR 110
12 and 20 Exposures
All above prints on NEW SILK FINISH
"POSTERS"
20"x36"
Now available from BLACK and WHITE OR COLOR NEGATIVES ONLY $5.95
PHONE 388-9111 LOCAL 203

Hilton
Photo Supplies Ltd.
Trans-Canada Highway
Chemainus
Canadian Photographic Directory and Pricing Guide. Section one free.
Drawer 750 Ph. 246-3311

HASSELBLAD
Stocking Hasselblad cameras, lenses and accessories. Professional Agfa and Kodak films.
VIDEO SOUND CRAFT
3615 Shelbourne 477-3223

VPS
— Fast fotofinishing at — Low, low prices at
VICTORIA PHOTO SUPPLY
1015 Douglas St. 385-3458

MINOLTA SRT 101 WITH 55MM — F17 lens. Also, 135 mm F3.5 telephoto lens. 28 mm F3.5 wide angle lens. 300 mm F4.5 telephoto lens. Set of extension tubes, sunpack, 7E flash with charging unit. 592-0621.

LEICA, NIKON HEADQUARTERS
For Victoria area
BILL'S PHOTO SUPPLY
1672 Douglas 383-7443

QUALITY PHOTO FINISHING ALWAYS FRESH FILM
Nootka Photo Supply and Books
634 Humboldt St. 382-5241
Across from the Empress

WE BUY USED PHOTOGRAPHIC GOODS FOR CASH
ELECTRIC EYE 386-0333

2¼ SINGLE LENS REFLEX with extra back, filters and case, brand new, must sell, $250. 479-7531.

96 RANGES, STOVES AND FURNACES

C. TAYLER
HOME APPLIANCE LTD.
NEW 1973—30"
MOFFAT SELF-CLEAN RANGE
Just arrived — 2 8", 2 6" elements, fluorescent light, auto. clock, infinite heat switches, 2 outlets. Lift-out elements, rotisserie, plus more, set and close it — oven cleans itself.
ONLY $469.00
Color $10 extra
707 JOHNSON
383-3281 383-2324

OLDER STYLE MOFFAT 24" electric range, good condition, $30. 382-2705.

FREE AN OLDER 4 BURNER, McClary Easy stove with garbage burner. Phone 383-7424 for details.

YEAR OLD 30" VIKING RANGE, like new, $150. 478-2433.

30" RCA WHIRLPOOL STOVE, good condition. $70. 382-6619.

30" ELECTRIC RANGE, $25. 383-0351.

97 FURNITURE

4 WHITE METAL FRAME kitchen chairs, blue floral upholstery. Like new. $9 each. 598-2857.

2 BRAND NEW SMALL AND Boyes high back chairs, swivel base. 652-2568.

BED-CHESTERFIELD WITH 2 chairs, turquoise, excellent condition, $200. 592-7485.

WATERBED, QUEEN, BLACK naugahyde frame, mattress liner and pad, $195. 383-5143.

SPOT CASH
For good furniture-appliances
ROYAL FURNITURE 388-9021

WANTED: COLONIAL OR French Provincial chesterfield suite. Also small dresser. 388-5090.

97 FURNITURE

KILSHAWS
Antique Auction
May 18th
1115 Fort 384-6441

VILAS
Genuine Vilas furniture. We ship anywhere in B.C. Brochures on request. Continental Furniture, 716 Johnson street, 386-2458.

REGULAR VILAS MAPLE BEDroom suite. Consisting of double dresser with mirror, 5-drawer chest, 4x6 panel bed, night table with matching chair. This suite is in excellent condition. Must be seen to be appreciated. Phone 656-1524.

MOVING. MUST SELL MAHOgany twin bedroom suite, complete with headboards, boxsprings, mattresses. Dresser with mirror and bureau, $190. Also single bed with vanity and bureau, $60. 384-8586.

REAL NICE STARTER, 3 ROOM grouping, now available, as low as $10 down, and $20 per month, on 36 month plan. Free local delivery. Sale price of group $539.95. The Traders, 715 Finlayson, open nightly till 9.

PAY CASH AND SAVE
PANDORA FURNITURE LTD.
See Our Ad Under Miscellaneous
NEW AND USED FURNITURE
1050 PANDORA AVE.
383-6319

LUNDS AUCTIONEERS
WE BUY AND APPRAISE
926 Fort 386-3308

QUALITY FURNITURE
Dining room table and six chairs, teak; 7-piece living room set, walnut; bedroom suite, walnut; household items. 592-3428, 1916 Argyle.

ALMOST NEW ELM BEDROOM suite, also used recliner. Spanish lamps, 4x6 box spring and mattress. Coffee tables, etc. 382-1659.

BRAND NEW, NICELY DEsigned big black iron high back swivel chair with foot stool. Also chesterfield set to order. 386-3976, evenings.

FOR SALE JOHN TYNAN KANTsag chesterfield and chair, $75. Also bookcase, double bed with spring and mattress. $35. 478-7571.

BEDROOM SUITE, NEW mattress, occasional chairs, rugs, drapes, glassware, etc. 479-3116 or 479-7487.

RED STAINED BEACHWOOD Danish style table, and 6 chairs. $110. Hide-a-bed, $60. Rocker, $25. Phone 477-6052 after 7.

WATERBED
Mattress, foam cover, and holding frame, $50. No. 2 - 533 Harbinger.

MAPLE WAGON WHEEL BUNK bed unit complete with ladder, $165. 658-8946.

WHITE FRENCH PROVINCIAL bedroom suite, single bed, for sale. 385-0353.

54X80" WATER BED, 3 MONTHS OLD. Call 384-5097 anytime.

DEILCRAFT COFFEE TABLE, light walnut, $35. 477-1300.

WANTED: OLDER TYPE CHINA cabinet. Private. 383-8426.

98 TV, STEREO, RADIO SALES AND SERVICE

USED TV's
We now have our largest stock ever of reconditioned black and white and color TVs priced as low as $39. Act now while selection is at its best.
KENT'S LTD.
742 Fort 383-7104

PHILIPS
ELECTRON
383-5432
100 W. Burnside

PHILIPS MODULAR 4 COLOR TV

TRANSONIC FM STEREO CASsette recorder and player, $90. Electrophonic solid state stereo turntable AM-FM radio, 8 track tape player, 2 speakers, head phones and stand, 1 month old $170. 478-7496.

HAVE PURCHASED SIMPSONS-Sears Silvertone colour TV, selling Silvertone 23" black and white console TV. Walnut cabinet. Large speaker. $50. 386-8271.

TV RENTALS
From $7.00 PER MONTH
A reliable rental service
MAIS FURNITURE
1821 Cook St. 385-2435

FLEETWOOD STEREO WITH Garrard changer and FM tuner, new cost $300. Sell for $125 firm. 1½ years-old. Cash or certified cheque only please. 383-7807.

HEADQUARTERS FOR CITIZEN band radios (C.B.) warehouse sales. Macdonald Furniture Mart. Pandora and Broad. 383-1171.

SONY STEREO CASSETTE TAPE deck. Model TC 127,$ 135. Heathkit short wave receiver, model GR 64 $60. 384-0105.

BAYCREST 15" BLACK AND white TV. Excellent condition, $75. 386-8226 before 10:30 a.m.

A.R. — 2X SPEAKERS, $340 NEW — year old — $240. 479-7918 6-7 p.m.

VIKING STEREO PHONIC, HF. Garrard turntable, good working order. $75. 382-6303.

25" ADMIRAL COLOUR TV $300. Philips combination radio-record player $50. 383-1789.

AM-FM FM STEREO RECEIVER, 6 months old. Excellent condition. $75. 592-3189.

RCA 23" BLACK AND WHITE; good condition. Also 23" Admiral, suitable for rumpus room. 388-9294.

PHILCO AM-FM RADIO AND stereo combination, good condition. $100. 386-0501.

98 TV, STEREO, RADIO SALES AND SERVICE

SIMPSONS Sears
TV CHECK-UP
Don't Miss The "STANLEY CUP PLAYOFFS"
Because of Poor Reception.
WE MAINTAIN THE MOST MODERN SHOP IN TOWN
with specialized trained technicians who will thoroughly check and adjust your set for proper reception.
WE SERVICE
ALL MAKES OF
—COLOR Televisions
—BLACK and WHITE televisions
—STEREO units
ESTIMATES GIVEN IF REQUIRED
FOR FREE PICKUP AND DELIVERY
CALL 388-9111
AND ASK ABOUT OUR MAINTENANCE AGREEMENT
SIMPSONS-SEARS GUARANTEES
Satisfaction or Money Refunded
CHARGE IT ON YOUR SIMPSONS-SEARS ALL-PURPOSE ACCOUNT.
SIMPSONS-SEARS SERVICE CENTRE

Mais
FURNITURE AND APPLIANCES
1821 COOK 385-2435

23" brand name TV console. Good working order, as is, only $ 34.95

25" Fleetwood color console. New picture tube 1 year warranty. Handsome cabinet — great picture $399.95
(Terms)

Used modern streamline Philco stereo combination AM-FM radio, de luxe changer in immaculate mint condition. Save $200 on this beauty.

Rent to Own OR RENT COLOR TV $14 MONTH
(Minimum 3 months)
1 HOUR ACTION
Curtis Plaza TV
OPEN TILL 9 P.M.
382-7524
1544 FAIRFIELD
CALL NOW

Rent OR Rent To Own
— COLOR TV —
BLACK AND WHITE OR STEREO
Call now
MAIS TV
Sales and Rentals
385-2435

BUTLER BROTHERS
RENT TV
1720 Douglas 383-6911
(ACROSS FROM THE BAY)

TRADE-INS
Several B and W consoles. Portables and 3-way combinations completely checked over with 30 and 90-day guarantees. Terms and free del.
716 Johnson 386-2458
CONTINENTAL FURNITURE
(Div. of Monarch Store)

HAVE PURCHASED SIMPSONS-Sears Silvertone colour TV, selling DuMont 3-way combination, 23" TV, AM-FM stereo, Gerrard changer, six speakers, walnut cabinet, $215. Also RCA new Vista 23" console TV. Dual speakers, walnut cabinet, $95. 388-6954 evenings.

USED 22" SILVERTONE COLOR TV, 3 years old $249.95. 90-day full warranty.
ATLAS STEREO AND TV
763 Fort 385-2712

HAVE PURCHASED SIMPSONS-Sears Silvertone colour TV, selling 19" Sears colour TV. In working order. Will consider all offers. 386-9479.

NORESCO, DUAL, TANDBERG
Uher Akai Philips AKG.
Jordan Watts Sennheiser
HUDSON'S TAPE CENTRE
1543 Fort St. 382-0923

JBL SOVEREIGN SR8 SPEAKers and equipment cabinet. Pioneer SX 2500 tuner and amplifier with electronic tuning. Black turn table. 383-8131 or 382-9388.

COMPLETE REPAIR FACILITIES for all types of stereos at our new address.
NO. 4 — 2325 GOV'T
CORONA STEREO 388-5311

A.G.S 19" COLOUR, $225. 384-2246. 1250 Denman Street.

98 TV, STEREO, RADIO SALES AND SERVICE

BUTLER BROTHERS
"SUMMER"
TV Check-up
SERVICE SPECIAL
'COLOR'
COMPLETE TV CHECK-UP INCLUDES:
1. HORIZONTAL SECTION
2. VIDEO SECTION
3. TUNER V.H.F.
4. VERTICAL SECTION
5. SOUND SECTION
6. TINT
7. BACKGROUND
8. CONVERGENCE
9. FREE PICK-UP AND DELIVERY
FOR ONLY $39.17 PLUS PARTS
Black and White
FOR ONLY $30.17 PLUS PARTS
ALL SERVICE PERFORMED BY QUALIFIED TECHNICIANS
BUTLER BROTHERS
383-1511 383-2961
3396 DOUGLAS
NORTH OF RED LION

RENT
Electrohome COLOR TV
from $18.89 per month or try our
Rent To Own
with 3 year unconditional guarantee on all parts and labour and 6 years on picture tube at
CITY CENTRE TV
3970 Shelbourne 477-6971
next to K-Mart in the Mall
10 a.m. to 10 p.m. daily.

RCA BLACK AND WHITE PORtable 19" TV. 477-1376.

CABINET STEREO FOR SALE. Offers. Phone after 5, 383-0280.

CONSOLE TV, 21" SCREEN, good condition. $25. 385-7107.

COLOR TV, REASONABLE. 382-7553.

21" TV, WORKING VERY WELL, $35. Can deliver. 386-0710.

99 GROCERIES, MEAT AND PRODUCE

Shop at the WAREHOUSE
3 Big Food Stores; 3475 Quadra, 47 Songhees, 877 Goldstream. Open every night 'til 9 p.m. Prices effective Langford Store Sunday 12 Noon—6 p.m. Thurs., Fri., Sat., all stores. Open to the public daily 9 a.m. to 9 p.m. Open Saturdays 'til 6 p.m.
Frying Chicken, Panco, Grade A, 55c lb. Allen's Fruit Drinks, all flavours, 4 48-oz. tins 97c. B.C. Red Macintosh Apples, C.A. 3-lb. bag 49c. Swift's Premium Ready-to-Eat Hams, ¾ skinned, whole or shank half, 67c lb. No. 1 Wieners, top quality, bulk, 59c lb. Swift's Empire Bacon, Cryovac, lean, sliced, rindless, 1-lb. pkg. 67c. Chuck Steak, full cut, Grade A beef, 87c lb. Oranges, juicy, fancy, 11 lbs. $1. Kraft Miracle Whip, Salad Dressing, giant 32-oz. jar 69c. Catelli Macaroni or Spaghetti, 5 lb. box 69c.

FREEZER ORDER SAVINGS
Red Brand Beef — Grade A, 85c lb. side cut, wrapped, quick frozen and delivered. Easy terms to suit you. Open Sundays.
JIM'S LOW COST
284 Belmont Road 478-3424

ALBERTA MEAT MARKET

Top Grade sides	87c lb.
Minced beef	79c lb.
Hinds, top commercial	89c lb.

6 ONLY
New Zealand hinds 85c lb.
1811 Cook 383-3012

SAVE MONEY AT HARVEY'S

Red Brand sides of beef	87c lb.
Red Brand hinds of beef	$1.01 lb.
Whole frying chickens	53c lb.
Cross rib and blade roasts	$1.19 lb.

2709 QUADRA 383-2031

TOP QUALITY, LOW PRICE
Red Brand Beef, 85c a lb., side cut, wrapped, quick frozen.
Super Low Cost Market
899 Esquimalt Rd. 382-8196

WILLIAMS' QUALITY MEATS
Red Brand Hinds 99c lb.
795 FORT 384-1613

VICTORIA MEAT MARKET
COMPARE ANYWHERE
625 JOHNSON STREET

FIRBANK FARM
1180 ROYAL OAK AVE.
Fresh Eggs and Vegetables

SIDES, HINDS OR FRONTS OF beef for sale. 479-3021.

RHUBARB, 15C LB. 2870 INLET Avenue. Phone 384-9003.

100 MISCELLANEOUS FOR SALE

THE POTTERS BACK
Island Handicraft House, Gilmar Pottery, 1700 Kings Rd. 385-8113.

GENDRON 4X8 POOL TABLE, combination ping-pong table, all accessories. $175. 748 Piedmont.

10" BANDSAW, COMPLETE with stand, $110. Electric cooling fan revolving $25. 479-3242 after 5.

B FLAT TENOR SAXAPHONE; Storkcraft crib and Sealy mattress. 477-2481.

$19 ELECTRIC LIGHT AND APpliance timer, used very little, $8. 386-8550.

JACOBSEN REEL SELF-propelled lawn mower, like new, $85. G fan tail gold fish. 478-6867.

WESTINGHOUSE WASHER, EXcellent condition. 4 years old. 478-5854.

ACME FOLD ASIDE DOOR hardware sets. One fold aside door, size 36x6'7". 478-4878.

HOOVER SPIN DRY WASHER, immaculate condition, $60. 383-1589.

8 CU. FT. REFRIGERATOR, $25. 384-7813 All Temp.

REEL MOWER, $25. VIKING tank vacuum, $15. 384-3038.

FRIGIDAIRE (GM), WORKING good, $50. 658-5120.

PERSIAN CARPET FOR SALE. 477-5928.

HOUSEHOLD DRAPES AND curtains, good condition. 478-3476.

30-GALLON ELECTRIC HOT water tank, $25. 478-2393.

REJECT PRE-HUNG DOORS, $15, with hardware. 386-0286.

DE LUXE BAYCREST DISHwasher, 1 year old. 592-3448.

TORO RIDING MOWER, 5 H.P., as new. Phone 477-1398.

3-ROOM FAMILY TENT, 12X20', $125. 382-3980.

100 MISCELLANEOUS FOR SALE

GRAND OPENING SALE!
BUY-RITE FURNITURE LTD.
NEW BARGAINS

2-pc. Tuxedo sofa and chair Hercu-stripe fabrics	$259.95
54" Double mattress sale! Reg. $69 value 12 only each	$39.95
5-pc. Swivel dinette 36x60 oval table	$129.95

USED BARGAINS!

21" Electrohome B and W console TV in good condition	$109.95
Oak vanity w-mirror, night table, 54" panel bed	$59.95

BUY-RITE FURNITURE LTD.
704 VIEW ST.
PH. 385-4744

DO YOU WANT TO SAVE MONEY ON FURNITURE — APPLIANCES?
VISIT OUR BARGAIN BASEMENT FOR GOOD BUYS ON NEW AND USED FURNITURE — APPLIANCES
ROYAL FURNITURE AND APPLIANCES
733 JOHNSON 388-9021

HUB FURNITURE
VICTORIA'S LARGEST SELECTION OF QUALITY USED FURNITURE
Round oak centre pedestal table, buffet and 6 chairs $329. Walnut bedroom ste. $69. 2-pc. chesterfield stes. from $79. G.E. apt. size fridge $59. 6-pc. dinettes from $39. 6-pc. mahogany dining ste. $219. China cabinets from $29. Hall stands, roll top desks, nest of tables, oak tables and much more.
715 JOHNSON 384-6425

FORCED TO VACATE MAY 31ST, closing out sale starts Friday. Everything must go. Ridiculously low prices. Decorator cushions 2 for 99c; fabric remnants from 25c, Imported rugs and bedspreads from $11.95; Display drapes, cheap; Pictures; Lamps; Mirrors; Gift ware; etc.; 4 only Antique chairs. Store opens 10 a.m. daily. Mystique Decor, 858 Esquimalt Rd., 385-0113.

TWO USED DRYERS AT $59; two used ranges, $49; one 10 Cu. Ft. refrigerator; 19" black and white portable TV, $99; 15" color TV, $199; 19" color TV, $299; two used washer spinners at $99; 17" color TV, $249; 25" French Provincial color console, $499.
BUTLER BROTHERS
1720 Douglas 383-6911
(ACROSS FROM THE BAY)

MATTRESS CLEARANCE
Simmons smooth top queen size box spring and mattress with set of legs free only $169
Continental Furniture
(Div. of Monarch Store)
851 Johnson 386-2458

7 H.P. I.H.C. RIDING MOWER $895; Free 42-inch mower with each garden tractor purchased; rotary tillers to fit I.H.C.; used Sears mower for garden tractor. CK 5 Hardtop, 2 pickup canopies. Cement mixer fits tractor, 3 point hitch.
VICTORIA JEEP
HILLSIDE at ROCK BAY

SMART SHOPPERS
"BUY-BETTER" at BETTER BUY
Furniture, bedding, carpeting, appliances, TV, stereos.
Our new location:
779 Pandora 385-1383

STUDENTS, TEACHERS BUSINESSMEN
Limited number of used TOUCH-MASTER 5 UNDERWOOD typewriters now available $159.95 and $179.95 (fully guaranteed).
TYPE 'N WRITE SHOP
Everything for typing or writing.
744 Johnson 385-3112

ESTATE SALE
Furniture, love seats, tables, chairs, rocker, oak side board, corner china cabinet, beds, rugs, mirrors, 5' bathtub, etc. Canadiana Parlour suite. Saturday and Sunday 10 a.m. - 5 p.m. only 2564 Queenswood Drive.

STAY IN SHAPE!
with a rental exerciser cycle from
ROBINSON'S
1307 Broad St. 385-3429

DICKER-MARTENS PAINT
Now available at
— BUTLER BROTHERS —
KEATING and DUNCAN Stores
DICKER-MARTENS PAINT CO. LTD.
616 Herald at Gov't. 383-1127

G.S.W. HOME SERVICE
Parts for Moffat, Easy, McClary, Beatty, Maytag and Nutone appliances. Large stock. Reasonable prices. 386-2488, 483 Burnside East.

CHESTERFIELD VELVET, HIGH back chair velvet, double dresser, base; Spanish style door chest. Fender mount trailer mirror. Sacrifice. All like new. 384-0471.

AUTOMATIC TELEPHONE ANSwering machine, 24-hour operation. Lease as low as $13 per month. R. and T. Business Systems, 384-0145, Victoria, 758-9195 Nanaimo.

GIBSON POWERCRAFT CENTRE
STIHL, HOMELITE, McCULLOCH
chain saw sales and service
RENTALS
2520 Gov't 382-8291

A.B.C. ELECTRIC — 382-7221
New and rebuilt appliances. Vacuum cleaners, polishers, etc One-year warranty. Good selection. Reasonable prices. 831 Yates.

$40 MOFFAT COAL AND WOOD; $20 portable electric heater. $20 Hoover vacuum cleaner; 7-piece dinette suite $95. 1221 Yukon St. after 5 p.m.

G.E. ¾ HORSE MOTOR, AS new, $40; Viking fridge $30; Coppertone fridge $75; Two 15" tires on wheels $10; miscellaneous. 478-6301.

THE ROCKHOUND SHOP
All rock-hobby items and genuine stone jewelry. 850 Tolmie, 388-5341 (Closed Mon. Open Fri. to 9 p.m.) We stock White's Metal Detectors.

WATER BED
Beautiful near new queen size. New $245, asking $165 or best offer. 383-4598 after 5.30.

GARAGE SALE. 2 BEDROOM sets, dinette set, washer and dryer, dressers, miscellaneous items. 10969 Inwood Rd., Sidney.

OAK DINING ROOM TABLE, $195. Silver plated tea service, $45. Roll of roofing, $6. Bird bath, $12. 477-3755.

GLIDDEN PAINT SALE CONTINUES
DAVE TAYLOR DEC. CENTRE
579 GORGE RD. 384-1914

COMPLETE KENMORE BEATER Bar vacuum, 6 months old, perfect condition plus shag rake attachment. $130. 478-6610.

SINGLE BED, RUMPUS ROOM furniture, TV combination, glass, linen and miscellaneous items. Reasonable. 386-9580 after 5.

CERAMIC TILE, ITALIAN MARble — direct importer prices to you. 386-2812.

OUTDOOR INCINERATOR BARrels, ready to use, $4.50. Free delivery. 383-1328.

GARAGE SALE, MAY 5 AND 6. Moving must sell everything. 4965 Rocky Point Road.

PRICE'S KEY SHOP
Safes, Locks, Keys
847 Fort 384-6221

THE SIDNEY PAINT FACTORY
9756 3rd., Sidney
Wholesale — Retail Paint

FULL SIZE 3-SPEED MUSTANG, $30. Reel type lawn mower, $25. 478-6591.

3-PIECE BATHROOM SET, white, extra large tub, $25. 477-3088.

SWIMMING POOLS
Bargain prices now on all sizes. 656-4148.

DOUGLAS FIR BARK, BARK mulch, bark nugget. 4 cu. ft. bag. $2.50. Pacific Bark, 382-3521.

PORTABLE TYPEWRITER, $39. 479-5859.

LONG WHITE WEDDING DRESS and veil. $50. 384-7388.

30' WOOD EXTENSION LADDER. $32. 477-5656.

WESTINGHOUSE APARTMENT size washer spin dryer. 383-1968.

100 MISCELLANEOUS FOR SALE

UNDER THE YELLOW SIGN
USED

Love seat, cover bronze	$59.95
Daveno, beige	$39.95
Wal. buffet 60" 3 drawers and glass doors	$69.95
Wal. 6 dr. dresser and mirror (Mr. and Mrs.)	$49.95
Wal. 6 dr. chest	$39.95
4' 6" Wal. bookcase bed and rails	$19.95
Deilcraft chiffrobe, like new	$179.95
6 dr. chest, dark wal.	$49.95
Metal bookcase	$9.95
2-pce. Colonial davenport, like new	$149.95
Queen size sleeper lounge by Sklar	$199.95
Floor polisher	$39.95

—NEW—
Clearance Sleeper Lounges

5 only, color: gold or tangerine	$185.00
Bookcases from	$21.95
Chesterfield, 2-pce. from	$139.95
5-pce. dinette teak arborite table, 4 hi-back avocado chairs, to clear	$99.88
Space Saver	$94.95
Chrome tea cart	$29.95

Drop in, browse around
FREE DELIVERY
BARGAIN ANNEX
VIEW ST.
Division of Standard Furniture
382-5111

THE TRADERS
WAREHOUSE

22" elect. range	$19.95
Swivel rocker	$89.00
Wringer washer (works like new)	$66.95
Moffat 30" electric range	$89.95
Lawn mower	$ 4.95
End table	$14.95
Odd kitchen chairs, ea.	$2.50
19" portable TVs, good selection	$79-$99
Chesterfield suites from	$4.95
Bookcase headboard	$19.95
Cedar chest	$99.95
Moffat automatic washer	$89.95
23" console black and white TVs	$59-$99
5-pc. dinette	$39.95

Warehouse Open 'Til 5 p.m.
715 FINLAYSON 388-6264

CRAIGFLOWER FURNITURE
For good used furniture, rugs, appliances and decorator items at low, low prices. 1006 Russell. 386-8132. Monday-Saturday 10-5:30.

21" RAPID-ON BLACK AND white TV and stand. Royal Albert china. Sealy posturepedic double bed. Cheap double bed. Clairol hair curlers. Desk. Linen box. Assorted lamps. 2 used carpets. 477-8737.

MOTHER'S DAY TRI-CHEM LIQuid Embroidery Sale, 10% - 25% discount, 3 - 9 p.m. Friday, May 4th; 10:30 - 4 p.m. Saturday, May 5, at 6295 Robin Way or phone Doreen Rosenthal, 652-2514 for earlier appointment.

GSW MCLAREY EASY PORTAble washer-spin dryer, 2-years-old, good condition, 3 complete aquarium units, 3, 10 and 15, stands for 10 and 15. Fish included. Phone 385-8633.

MODERN LIGHT OAK DOUBLE bed frame, $18. 3 wooden lawn chairs $5 each. Roll-away folding bed $15. 10-gallon aquarium, pump, light, etc. $15. Boys bike, 24" wheels, $15. 477-1924.

SUPER GARAGE SALE, SATURday and Sunday at 389 St. Charles Street. 383-9353 after 10 a.m. Electric guitar and amp, accordion, trucks, books, dishes, toys, clothes, lawn mower, antique bed, etc.

BASEMENT SALE AT 1424 ST. Patrick St. Saturday morning, after 10 a.m. Freezer, (brand new), coffee table, chest of drawers, bed, Hoover, polisher, record player, lamp, etc.

UNBLEACHED AND WHITE COTtons and silks for country clothes and Batik. Ciba, Procion, natural dyes and Mordants. Wool, books, hand cards, spindles. Dyer's Workshop, Room 319 — 620 View Street.

40" ELECTRIC RANGE, WRINGer washer, large steamer trunk, portable sewing machine, metal single bed and mattress, space saver. All in good condition. Offers. 384-3098.

2 ELECTRIC RADIATORS; COLored bathtub complete with fittings; miscellaneous windows, doors; near new Gendron pram, English carrycot; Garage Sale 9-12 Saturday. 477-4114.

HAVE PURCHASED SIMPSONS-Sears Kenmore automatic washer, selling 4-year-old Hoover spin washer. Excellent condition, $100 or offers. 385-4896 or 385-1146.

FLORAL CHESTERFIELD AND chair, $120. Oil painting, 4'5" x 2'5½", $40. Occasional chair, $35. 6' artificial plant and stand, $10. Lamp, $7. 383-8902.

BLANKET CHEST, WOODEN, zinc lined, hand-crafted, 21" high by 27" wide by 20½" deep. Antique red and black finish. $30. 386-7919.

1969 VIKING 24" COPPERTONE range, automatic window oven, $90; 5' solid teak coffee table with cane shelf, $65; Singer zig-zag portable, $85. 598-1830.

2 APARTMENT FRIDGES, LIKE new. Also extra large fridge, frost-free sealed-in unit. 2-door, like new, $195, (new over $400). 386-9983, after 3 p.m.

BELL UPRIGHT PIANO, MISsion oak, $395. Tuxedo suit, size 39, $30. Budgie cage, stand, $7.50. Also cage only, $2.50. Push up 20' wooden ladder, $12. 383-9178.

BASEMENT SALE
Old furniture, bottles, garden tools, and miscellaneous. Saturday and Sunday, 10 a.m.-4 p.m., 1576 Rowan, 382-5987.

BLUE AND GREEN OVAL SHAG rug, 6x9, $37.50, long walnut coffee table, $20, small cupboard with drawer, $2.50, 592-2223.

10-SPEED BIKE; SMALL SIZE boy's bike; girls' bike; deluxe tent; miscellaneous. 4324 Majestic Dr., 477-3181.

ONE TORO 76" PROFESSIONAL riding reel power mower $695.
VIC. LAWNMOWER HOSPITAL
834 Johnson 386-8338

GREY WOOL CLOTH SUIT WITH reversible plaid jacket, $25; Victorian Days dress, hat, mittens, $25; both size 16, 5'6" tall. 652-1407.

MUSICAL INSTRUMENTS clothing, furniture, miscellaneous. All Day Saturday, 709 Belton.

FISH AQUARIUM 18X18X36", APproximately 1 mile of Halibut Gear with Buoys and anchor. 592-1079.

DEEP FREEZE, 15 CU. FT., can be seen at 2226 Belmont. Asking $90.

USED TV's; 2 USED 12'x21' CARpets from motel. 386-2812.

4½ HP ROTOTILLER, $50. 652-1463

TWO USED 20 LB. PROPANE tanks, $20. 479-2846.

SUFFOLK 18" REEL MOWER and catcher. $50. Phone 592-6644.

TELEPHONE GOSSIP BENCH, as new, $20. 592-3836.

G.E. WRINGER WASHER, pump, $45. 652-3429.

BEAUTIFUL WILD MINK STOLE. As new. Value $200. 598-1032.

372 LB. WEIGHT SET $145. 478-5251.

21' DEEP FREEZE, $150. 479-4635.

MEDIUM SIZED FRIDGE, $50. 383-1939.

GENDRON BABY STROLLER-Crib. $35. 383-2069.

100 MISCELLANEOUS FOR SALE

SEE US BEFORE YOU BUY
2 pc Colonial high wing-back, pillow arm chesterfield suites, special $399, other 2 pc chesterfield suites $95 to $399, hide-a-beds $189, swivel rockers $119, recliners $89, armless convertos $49.50, Queen size bedroom suite complete $399, mahogany bedroom suite refinished $329, bunk beds $69 to $139, rollaway cots $22.50 to $39, single beds $27.50 to $95.00, chests of drawers $19.00 to $79.00, dressers $37.50 to $89, Duncan Phyfe drop leaf table and 4 chairs $189, corner china cabinet $189, 9x12 rugs $59 to $149, 6 pc. kitchen sets $27.50 to $89 portable TVs $59 to $119, component stereos $119 to $299, Hoover washer spin-dry $95, refrigerators $79 to $169, Danby apt. size deep freeze $99, wringer washer $45 Use your Chargex.
PANDORA FURNITURE LTD.
New and Used Furniture
1050 Pandora Ave.
383-6319

XXXXXXXXXXXXXXXXXXXXXX
EATON'S
WAREHOUSE STORE
749 VIEW ST.
Remember You Can Budget Charge Through Our Customer's Accounts Office, 3rd Floor
XXXXXXXXXXXXXXXXXXXXXX

VACATIONING CAMPERS
Carpet your SUMMER HOME, TRAILER, CAMPER or BOAT at
CARPET TREND
and SAVE up to 50 per cent on our SUMMER SPECIALS
386-7501
SKINNER ST. IN VIC. WEST

USED SEWING MACHINES
1 only White electric portable $25. Some treadle models to choose from $29.50 - $39.50. Open arm electric portable with reverse reduced to $49. 3 only Singer lightweight slant needle portable electrics $75 each. Many more including Zig Zag models to choose from. All 1 year guarantee. Easy terms available.
SAWYER SEWING CENTRE
840 FORT 388-6228

MEL'S MEL'S MEL'S
BARGAINS

3 pc wine chesterfield suite	$89.50
6 pc vanity bedroom suite	$75.00
10'x10' gold carpet	$39.50
30" Viking electric range	$75.00
Apt. size fridges from	$45.00
Amana chest freezer	$75.00

Closed Mondays
MEL'S Bargains
Opposite B.C. Hydro
823 PANDORA AVE. 384-3152

HASTINGS
392-6811
Reconditioned washers, dryers fridges, ranges. Guaranteed. $59.95 and up.
2100 DOUGLAS

NEW CHAIN SAWS
LOMBARD AND McCULLOCH
Repairs and sharpening for most makes of chain saws.

VICTORIA Lawnmower Hospital
834 Johnson 386-8338

OUTDOOR POWER EQUIPMENT
ROTARIES — REELS — RIDERS
NEW — REBUILT

Toro	Lawnboy
Bolens	Merry Tiller
Atco	Gilson
Briggs-Stratton	Tecumseh
Wisconsin	Kohler

SALES — PARTS — SERVICE
VIC. LAWNMOWER HOSPITAL
834 Johnson 386-8338

GREEN UPHOLSTERED ARM chair, $20.00; double bed, box spring and mattress, $40.00; wicker table, $3.00; kitchen table and 2 chairs, $20.00; 1 green Wilton rug, 7'x6', $6.00; Westinghouse fridge, $35.00; a Congoleum rugs 9'x12', $5.00 each All in good condition. 592-1814.

GARAGE SALE. SATURDAY May 5, 9 a.m. - 4 p.m. 2077 Townley Street. Fridge, range, dishwasher, automatic washer, kitchen table and 4 chairs, unpainted wardrobe, power mower, tools and miscellaneous items. Subject to prior sale. 598-1554.

SPEIGEL SPACE FORCED AIR furnace, $300 new, offers. 4 poster canopy 6-year crib, new mattress, $75. Gendron buggy and stroller, $60. Cradle, $15. Car seat, $15. Dresser, $15. Automatic washer, $25. Other miscellaneous items. 386-1874.

6-YEAR BABY CRIB, BUGGY, car seat, etc., N gauge train set, E flat alto saxophone, quart sealers, hockey pants waist 32, boy's skates size 5, etc. All reasonable. 592-6371.

CLOCKS — BUILD YOUR OWN grandfather clocks, for information — catalogue: Colonial Times Clock Co., Department V.C., classified 500 Weber St., N., Waterloo, Ontario.

RUGS LOOK "NEW." IT'S SO easy with RUG-MATE stain removing rug shampoo. Rent electric shampooer for $1.00, plus materials. Clark and Pattison, 760 Bay St. See our ad under Painters for other supplies.

COUCH AND CHAIR, BOOKCASE, BW TV, kitchen table and chairs, dresser, davenport, bar stool, basket chair, rugs. All nice condition. Phone 385-8089.

GARAGE SALE. SATURDAY, Sunday. Antique bedroom suite, antique pictures, oak chairs, rifle, TV, miscellaneous. 2030 Courser Drive, Sidney.

TENT. $40; LANTERN, $12; foam pads, $2; ball hitch, $8; car rack, $10; double mattress, $5, 386-7005.

WEDDING DRESS (11-12), $25; wig, $5; exercise bike, $10; typewriter, $30; spring horse, $4; play pen, $5; Radiant toaster, $10, 386-7005.

MIKADO CHINA; FINE TABLE linens, etc.; glass and silver; coal oil lamp; dome top trunk; hand garden tools. 592-1884 between 6-9 p.m.

MOORING BUOYS — FLOTAtion billets — all you need for boat anchorage, swim floats, etc. Industrial Plastics Ltd., 2105 Douglas. 386-1477.

GARAGE SALE. MISCELLAneous furniture. Odds and ends. Saturday 10 a.m.-4 p.m., 4304 Torquay Dr.

MOVING: MUST SELL SURPLUS household items. Piano, radios, record player etc. 9-5 Saturday, Sunday. 2343 Sooke Rd., 478-1923.

ROTARY MOWER 20" TECO REconditioned, works well, $15, 652-2522, or 652-1702.

KITCHEN TABLE AND CHAIRS. $25; single Hollywood bed, $20; floor polisher, $6. 598-3016.

EXERCISER "SLIM AND TRIM" type, as new $30, 652-2522 or 652-1702.

CHAIN SAW, PIONEER 600, 24" bar, works well. $35, 652-2522 or 652-1702.

BABY STROLLER, $15. HIGHchair, $8. Back pack, $4. Jolly Jumper, $3. 478-6718.

9' BY 12' TOURIST TENT, GOOD condition, complete with storage bag. First $45. Phone 656-5130.

2 ONLY 4' BLACK LIGHTS, COMplete with fixtures, $24.95 each. 388-5768.

LARGE JUNGLE GYM, SWING, rings, bars. Ideal for children, 5-15. 382-7887.

COLDSPOT REFRIGERATOR, with cross-top freezer, like new, $175. 479-2629.

MCCULLOCH CHAIN SAW, 30" bar. $85. 477-8134, 386-3585.

BABY FURNITURE, CRIB, playpen, carriage, etc. 477-5724.

ALL HOUSEHOLD EFFECTS. 384-6497

SET OF 3 RINGS, $300 OR BEST offer. 642-3447.

PERSIAN RUGS, AND BRASS bird cage. 652-1419.

WRINGER WASHER, GOOD CONdition, $50. 383-3917.

100 MISCELLANEOUS FOR SALE

MOVING
Chesterfield and chair, Electrohome sound chair, 2-end cabinets, Italian Provincial china cabinet, solid wrought-iron table with glass top and 4 chairs, Mediterranian bedroom suite and bed, Moffat stove, 2 years, 16 cu. ft. frost-free coppertone fridge, 10 cu. ft. freezer. Large crib and dresser, cedar chest, roll bar, '65-'67' Cortina, miscellaneous items. 382-5434.

DEMOLITION SALE
Used red bricks, tubs, toilets, sinks, copper pipe, electric breaker box, windows, doors, used lumber, fluorescent lights and miscellaneous items. Apply 1256 Yates, 8 a.m.-6 p.m., Saturday and Sunday.

2-PIECE SET OF LUGGAGE, like new, night stand, black and white TV, full length human hair wig, hair dryer, blue formal—suitable as bridesmaid's gown, size 12. Also miscellaneous unused products, well known cosmetic company. 479-7385.

SELLING FINISHED POLAR Bear rug, a real beauty. Also consider selling complete selection of tanned skins, ready for mounting. Black bear, fisher, martin, lynx, beaver, timber wolf. G. Stober, 2037 Courser Drive, Sidney, B.C. Phone 656-4941.

REAL NICE STARTER, 3-ROOM grouping, now available, as low as $10 down, and $20 per month, on 36-month plan. Free local delivery. Sale price of group $539.95. The Traders, 715 Finlayson, open nightly til 9.

GARAGE SALE, LINCOLN motor generator; small metal lathe; production table tube bender; electric treadle sewing machine; cutting torch, gauge and hoses; arborite cutoff; fridge, etc. 2614 Sooke Rd. 478-2022.

DEEP FREEZE $105. DESK $8. Blond Wig $10. Deep fryer $5. Strombecker Road Race $20. Tricycle $4. Single box spring and mattress $6. Highchair $6. Carriage $5. And Other Miscellaneous. 477-3651.

STOVE, FRIDGE, GAS MOWER, kitchen suite, cartop rack, roll underlay, truck mirrors, chesterfield chair, end tables, rugs, 6x9', 303 Rifles, polisher, chest of drawers, mailbox. 477-5637.

36" ROUND GLASS TABLE, $50. As new. Four only, directors chairs, $13 each. 12" glass squares and clips, makes into tables, etc., costs new $125, sell for $50. 383-7807.

EUROPEAN TENT, 12X15, 2 BEDroom, immaculate condition, $130. Coleman camp stove, $8. Jaguar tachometer, 12 volt, 6 cylinder, $30. Phone 382-4063.

WEEKEND GARAGE SALE, 10 a.m.-4 p.m. Miscellaneous household effects. Women's clothes, size 20. Typewriter, baby buggy. High back child's car seat. 1779 Adanac.

FRENCH PROVINCIAL STEREO, 6-piece bedroom suite, Suffolk colt, self-propelled lawn mower, ski equipment, miscellaneous items. 592-9411.

3 SWIVEL BAR STOOLS, $25 OR $10 each. Set of camper bounce aways, $22. Trim-a-bike exerciser, $15. Student swivel stool, $15. Trailer propane tank, $15. 478-4301.

LOGGING BOOTS, SIZE 9, GE washer, bird cage and stand, strawberry plants, Multiplier Onion sets, step ladder, crib, clothes rack. Offers. 477-4847.

9X12 INDIAN RUG, BLUE green, Aubusson, with underpad, $65. Small slipper chair, $12. Old standard brass lamp, $15. 478-4452.

HOSPITAL BEDS
Good condition (used) — gatch style, $17.50, each. Singer style, $30, each. 385-9703, Capital Iron and Metals Ltd., 1832 Store St.

G. E. WRINGER WASHER, $40. 3 in 1 baby buggy — Carbed — Stroller, $25. Combination baby carseat-carrier, $10. All in good condition. 386-6580.

39" BED, SPRING MATTRESS. Baby crib, mattress. Panelled front door and lock. Stereo record player. Recess Pembroke bathtub, 382-6825.

R.C.A. PORTABLE 14" COLOR TV and stand on casters $175. Perfect conditon. One pair 10x50 binoculars, nearly new. 592-2613.

CLOSE WASHER REPAIR DEPT. — special tools, parts, and older manuals. Give away price $75.00. Phone 748-8544 Duncan.

2 ORANGE STYROFOAM FLOAT units, half price, $10 each. 1 electric barbecue, $20. 383-1445 mornings or after 6.

KITCHEN TABLE, BOOKCASE, rug 9x12, ironing board, lamps. Miscellaneous. Reasonable. 384-4579.

9X12' TENT; COLEMAN STOVE and lantern; tape deck, speakers; Lloyd's AM-FM 3-way combination stereo. 388-9534.

2 SINGLE HOLLYWOOD BEDS, $15 each. Double box spring, $8; combination stove, $35; 6x9 Hooked carpet, beige, $15. 592-0091.

BASIN AND FITTINGS; HOOVER dial-a-matic; Rotary mower, $10; Bissell sweeper; chest of drawers; wooden chairs. 382-7336.

CARTOP CARRIER, WOODEN, 4x5'; outside revolving clothes dryer; chicken wire, 4x130'. 656-1660.

CHILDREN'S SAND BOXES, 4'x4'x8" with sand, $14, delivered. 383-0047.

A GOOD LAWN DESERVES A good mower, self-propelled reel type with roller. 598-1574.

VOLKSWAGEN TENT, NEW CONdition. Beginner's electric guitar and amplifier. 592-7680.

10 CU. FT. FREEZER FOR USE in home or business, $100. Apply Hillside Dairy Queen.

GARAGE SALE. BEDROOM suite, chrome kitchen suite, household items. 868 Parklands Drive.

CARPET 9X12, $65. CHESTERfield, $45. 6-year-old crib, $15. Drapes. 383-6810.

WEDDING GOWN, SIZE 14, $40; 2 square dance dresses, with crinolines, $10 each. 592-3475.

DARK CHECK SPORT COAT, size 42, $8, perfect condition. After 5 p.m. 598-5078.

METAL LATHE, 15" SWING, taper attachment, 3 and 4-jaw chucks. $1000, firm. 652-2835.

HOUSEHOLD FURNITURE, FURnace oil tank, rabbit cages, etc. Come early. 2963 Cedar Hill Road.

CHESTERFIELD, LARGE chairs, carpet, all in good shape. 382-5617.

WORKING WRINGER WASHER, $18. 477-2127.

103 MISCELLANEOUS WANTED

KILSHAWS
Antique Auction
May 18th
1115 Fort 384-6441

NEED EXTRA CASH? MOVING?
we will buy your good used chesterfields, hide-a-beds, bedroom suites, dinettes and appliances. FAST ACTION call Buy-Rite Furniture Ltd. 385-4744.

SIDNEY BARGAIN HOUSE
We pay top prices for goods of all descriptions, from a handful to a house full. Furniture, tools, appliances, glassware, dishes, etc. Our specialty is antiques. 2373 Beacon Ave., Sidney, 656-3621.

TOP PRICES FOR OAK and Mahogany Furniture.
HUB FURNITURE
713 Johnson 384-6425

LUNDS AUCTIONEERS
APPRAISE AND BUY FOR CASH
926 Fort 386-3308

WE PAY CASH
For good tools, cameras, instruments, luggage, antiques, etc. ISLAND TRADING, 1717 Gov't. 384-5354

ANY OLD JEWELLERY, RINGS, gold, jade, pocket watches, gold and silver chains, etc. Bygone's, 1034 Fort, 383-8025.

CASH FOR OLDER OIL PAINTings, prints, antique jewellery. Brandon's, Centennial Square, 385-0623.

GARDEN FURNITURE, UMbrella, table, 2 heavy duty sun cots. 592-2286 between 8-11 a.m., or after 4 p.m.

TENT, 9X9' OR APPROXImately. Light weight if possible. Reasonable condition and price. 384-2855.

FRENCH IVORY DRESSER pieces, and oddments. 477-1376.

103 MISCEL[LANEOUS] WAN[TED]

THE SALVAT[ION ARMY] Needs your re-[...] ing, furniture a[nd] goods. "Help [...] others." Fam[ily] Stores. Victoria[...] Langford. Fo[...] 386-3295.

MONEY IN [...] CASH LOANS on [...] cal instruments, [...] sporting goods. [...] WEAPONS, INSTR[...] for READY CASH. BILL SC[...] UNIVERSAL PA[...] AND AUCTIO[...] 584 JOHNSON Formerly BJ Trad[...]

CLEAN SCRAP L[...] teries. Pay 12c [...] Government Whar[...] weekends.

OPENING SOON, [...] Bargain Barn, ca[...] appliances and [...] household items. 6[...]

CASH FOR [...] priced furniture. [...] after 6 p.m.

WANTED: CAM[...] ment and rotary[...] 479-6524.

HIDEABEDS. CH[...] desks, beds, bookc[...] chairs. 386-8132 or [...]

Cash for furniture[...] FAMILY T[...] 731 Goldstream

WE BUY FURNI[...] hold goods, pictu[...] Best cash prices. 3[...]

GOOD BOOKS AL[...] HAUNTED [...] 845 Fort

SPOT [...] For good furnit[...] ROYAL FURNITU[...]

WANTED CUTTI[...] amp portable [...] wheels. 477-5132.

WANTED; LAR[...] trailer for moving [...] 388-6015.

OAK FURNIT[...] China, quality furn[...]

FRIDGES, FREE[...] 384-7813 All-Temp.

OLD MA[...] 384-[...]

MACHINERY AN[...] bought and sold. 3[...]

WANTED USED [...] table in good cond[...]

WANTED: USED [...] set, wooden toy bo[...]

5 OR 6' DESK W[...] size drawers. 384-[...]

WANTED. 16-F[...] board, in good co[...]

WANTED: SWI[...] youth bed. 386-704[...]

WANTED. OLDE[...] cabinet, private. 3[...]

109 MISCEL[LANEOUS] TO [...]

SAWYER SEW[...] RENT [...] NEW SEWIN[...] Domestic ar[...] 840 Fort St.

115 SW[AP]

35 H.P. JOHNS[...] $395; Gestetner, [...] and supplies, $34[...] TV camera wit[...] Deepfreeze, $140; [...] and supplies, $[...] $45; '58 Morris [...] water furnace, $3[...]

17' F.G. [...] Fast planing hul[...] inboard, stern [...] equipped, conv[...] back, lights, wi[...] etc. On H.D. [...] $2,500 or swap fo[...] travel trailer. 478[...]

½ ACRE COR[...] Christina Lake, [...] water, phone, [...] take cash or will [...] trailer, property [...] Value $5000. 385-3[...]

27" SNAP ON [...] CHANIC TOOL[...] SOME MECHA[...] ETC. SWAP [...] WELDER, OR [...] PARATELY. 382-[...]

STEREO RECO[...] channel. P.A. Sy[...] plifier, satellite[...] $495, including ta[...] 100c.c. motorcyc[...] 478-5534, evenings[...]

ROKAMANN GU[...] "E" camera; [...] mower, trade [...] 383-0476.

SWAP OR SEL[...] over $900, Honda[...] cle, excellent con[...]

APPROXIMATEL[...] mixed lumber, [...] swap. 478-4440.

FRAZER ROTO[...] Swap for 16' can[...] c.c. 386-9374.

'69 FARGO [...] camper, value [...] ins. 478-2256.

117 AN[TIQUES]

COLONIA[L] OF VI[...]
We're now settle[d] [...] tion at 2620 ROC[K BAY] [...] These new facili[ties] [...] to meet the gr[...] the INDIVI[DUALLY] CRAFTED perio[d] [...] niture for whi[...] known.

Our AUTHEN[TIC] [...] TIONS of Wi[...] Queen Anne, [...] other traditional [...] from CAREFU[...] HARDWOODS, i[...] nut, Maple, Cher[ry] [...] TIC WOODWOR[...] QUING a specia[...] Call or [...] DENNIS [...] Dennis [...] COLONIA[L] OF V[...] 2620 Rock Bay [...] J. D. B[...]

KILS[HAWS] Antiqu[e Auction] Ma[y 18th] 1115 For[t 384-6441]

OAK ROLL [...] cast iron firep[...] claw footed [...] wrought iron be[...] ration $50, each [...] other interesting [...] Treasures, 107 [...] can.

MUS[...] Leaving 14th [...] gian tip-up [...] partners desk, [...] table in Sheret[...] settee, newly [...] laid chairs; [...] chest; other ite[...]

WANTE[D] OLD PA[...] Top Prices Pa[...] Call Collect. U[...] couver 687-1448.

NOW OPEN [...] tiques, Farmer[...] can. We specia[...] opening special [...] 4 chairs, china [...] others. Also ope[...]

VISIT THE I[...] 2186 Oak Bay [...] and exquisite [...] ture. Glass, [...] etc.

WILLIAM A[...] Chest, $950. 477[...]

CASH FOR A[...] things. Bygone[...]

WE BUY OL[...] Waller Antiqu[...]

ANTIQUE SOF[...] offer, 2585 Sinc[...]

120 GARD[EN]

BALCONY [...] Planted. Free [...] 479-3786.

Fe[...]

SPECIAL MA[...] dirt. Grow fan[...] $1.10. Delivered [...] nure, bag 80c, [...] 6. 479-5426.

WHY PAY? C[...] no charge. [...] available by [...] Oaks Poultry [...] Road, Sidney, [...]

SIDNEY DU[...] Duck manure, [...]

OLD COW M[...] $29, bag $1.25.

103 MISCELLANEOUS WANTED

THE SALVATION ARMY Needs your re-useable clothing, furniture and household goods. "Help us to help others." Family Thrift Stores. Victoria, Sidney and Langford. For pickup — 386-3295.

MONEY IN A HURRY CASH LOANS on tools, guns, musical instruments, cameras and sporting goods. We BUY also WEAPONS, INSTRUMENTS, etc., for READY CASH. BILL SCOTT'S UNIVERSAL PAWNBROKING AND AUCTION CENTRE 584 JOHNSON 383-9512 Formerly BJ Trading, 617 Johnson

CLEAN SCRAP LEAD. NO BATTERIES. Pay 12c lb. Pallister, at Government Wharf, Sooke, open weekends.

OPENING SOON, BRENTWOOD Bargain Barn, cash for furniture, appliances and miscellaneous household items. 652-2835.

CASH FOR REASONABLY priced furniture. Phone 388-9249, after 6 p.m.

WANTED: CAMPING EQUIPMENT and rotary lawn mower, 479-6524.

HIDEABEDS, CHESTERFIELDS, desks, beds, bookcases, tables and chairs. 386-8132 or 386-2397.

Cash for furniture, tools, guns etc. FAMILY TRADING 731 Goldstream 478-5631

WE BUY FURNITURE, HOUSEHOLD goods, pictures, tools, etc. Best cash prices. 386-0462 anytime.

GOOD BOOKS ALWAYS BOUGHT HAUNTED BOOKSHOP 845 Fort 382-1427

SPOT CASH For good furniture-appliances ROYAL FURNITURE 388-9021

WANTED CUTTING TORCH. 200 amp portable gas welder on wheels. 477-5132.

WANTED; LARGE UTILITY trailer for moving to another city. 388-6015.

OAK FURNITURE, BRASS, China, quality furniture. 384-2225.

FRIDGES, FREEZERS BOUGHT. 384-7813 All-Temp.

OLD MARBLES. 384-3518

MACHINERY AND EQUIPMENT bought and sold. 382-7741.

WANTED USED PING PONG table in good condition. 477-2353.

WANTED: USED TONKA SWING set, wooden toy box. 592-1978.

5 OR 6' DESK WANTED, LEGAL size drawers. 384-5823.

WANTED. 16-FT. SHUFFLE-board, in good condition. 479-6825.

WANTED: SWING SET AND youth bed. 386-7045, after 10 a.m.

WANTED. OLDER TYPE CHINA cabinet, private. 383-8426.

109 MISCELLANEOUS TO RENT

SAWYER SEWING CENTRES RENT TO OWN NEW SEWING MACHINES Domestic and Industrial 840 Fort St. 388-6228

115 SWAPS

35 H.P. JOHNSON ELECTRIC, $395; Gestetner, $245; 3m. Copier and supplies, $345; Closed circuit TV camera with monitor, $545; Deepfreeze, $140; Verafax Copier and supplies, $125; Dishwasher, $45; '58 Morris $50 or offer; Hot water furnace, $35. 383-7422.

17' F.G. HARDTOP Fast planing hull, Volvo 110 h.p. inboard, stern drive. Fully equipped, convertible camper back, lights, wipers, full panel, etc. On H.D. Thornes trailer. $2,500 or swap for late model 16-18' travel trailer. 478-3346.

½ ACRE CORNER LOT AT Christina Lake, B.C., powed, water, phone, paved road, will take cash or will trade boat, house trailer, property on the island. Value $5000. 385-3811.

27" SNAP ON 4-DRAWER MECHANIC TOOL CABINET WITH SOME MECHANICS' TOOLS, ETC. SWAP FOR ELECTRIC WELDER OR WILL SELL SEPARATELY. 382-3091.

STEREO RECORDER (REEL) 4 channel. P.A. System, built-in amplifier, satellite speakers. new $495, including tapes, new $150 for 100c.c. motorcycle or cash. Days 478-5534, evenings 385-8170.

ROKAMANN GUITAR; ZENIT "E" camera; reel type lawnmower, trade for ? or sell. 383-0476.

SWAP OR SELL BEST OFFER over $900, Honda CB 450 motorcycle, excellent condition. 477-4802.

APPROXIMATELY 4,000 FEET mixed lumber, value $300, sell or swap. 478-4440.

FRAZER ROTOTILLER, 10 H.P. Swap for 16' canoe or trail bike, 90 c.c. 386-9374.

'69 FARGO TRUCK WITH camper, value $2200. Take tradeins. 478-2256.

117 ANTIQUES

COLONIAL WORKS OF VICTORIA

We're now settled at our new location at 2620 ROCK BAY AVENUE. These new facilities will enable us to meet the growing demand for the INDIVIDUALLY HANDCRAFTED period and colonial furniture for which we are well known.

Our AUTHENTIC REPRODUCTIONS of William and Mary, Queen Anne, Chippendale and other traditional pieces are made from CAREFULLY SELECTED HARDWOODS, including Oak, Walnut, Maple, Cherry and Pine. RUSTIC WOODWORKING and ANTIQUING a specialty.

Call or Come In DENNIS SHERIDAN Dennis Sheridan COLONIAL WORKS OF VICTORIA 2620 Rock Bay Ave. 384-3344 J. D. Bosdet Ltd.

KILSHAWS Antique Auction May 18th 1115 Fort 384-6441

OAK ROLL TOP DESK $275, cast iron fireplace $29, ball and claw footed piano stool $31, wrought iron beds with brass decoration $50, each. These and many other interesting items at Grannies Treasures, 107 Kenneth St. Duncan.

MUST SELL Leaving 14th May. Superb Georgian tip-up table; Victorian partners desk, pair half round table in Shereton style; Edwardian settee, newly recovered, pair inlaid chairs; 18th Century oak chest; other items. 477-8737.

WANTED QUALITY OLD PAINTINGS Top Prices Paid. Any condition. Call Collect. Uno Langmann, Vancouver 687-1448, evenings 261-3753.

NOW OPEN VAN-ISLE ANtiques, Farmers Market in Duncan. We specialize in oak. Grand opening special oak table (36x90), 4 chairs, china cabinet $195, many others. Also open Sunday. 748-8706.

VISIT THE ISLAND GALLERY, 2186 Oak Bay Ave., for antiques and exquisite reproduction furniture. Glass, porcelain, pictures, etc.

WILLIAM AND MARY OAK Chest, $950. 477-3755.

CASH FOR ANTIQUES AND OLD things, Bygones, 1034 Fort. 383-8025

WE BUY OLD OIL PAINTINGS Waller Antiques 828 Fort 388-6116

ANTIQUE SOFA, $350 OR BEST offer, 2585 Sinclair. 477-3156.

120 GARDEN SUPPLIES

BALCONY FLOWER BOXES. Planted. Free delivery. $15.95. 479-3786.

Fertilizer

SPECIAL MANURE, BACK TO dirt. Grow fantastic gardens. Bag, $1.10. Delivered $1.25. Old cow manure, bag 80c, delivered 95c over 6. 479-5426.

WHY PAY? CHICKEN MANURE, no charge. Loading machinery available by phone appointment. Oaks Poultry Farm, 880 Downey Road, Sidney, 656-2485.

SIDNEY DUCK FARM, 656-4412 Duck manure, 60c bag, delivered.

OLD COW MANURE, 7 YARDS, $29, bag $1.25. 385-4356.

120 GARDEN SUPPLIES

Plowing, Rotovating and Cultivating

HAROLD'S ROTOVATING BIG OR SMALL JOBS Powerful hand machine and tractor for work, loading, hauling and post holes. 479-1337 or 384-9205

JACK'S TRACTOR SERVICE Plow, rotovate, level, post holes, grass, brush and Blackberries rotary cut. Hay cut. Raked and Baled. 479-1586.

GORDON'S TRACTOR SERVICE Rotovate, level, cultivate, plow, disc, post holes, loading and hauling, custom haying. Free estimates. 652-2759.

COOPER TRACTOR SERVICE 20 Years serving Victoria. Complete service in gardens and yards. 382-9316.

LOW COST ROTOVATING and plowing. Large or small. Just call. 479-4513.

PLOWING, ROTOVATING, CULtivating, levelling and post holes. 478-4457.

ED'S TRACTOR SERVICE. ROTOtilling, levelling, loader, post holes. 479-2204.

STEAD TRACTOR SERVICE. ROtovating, post holes, cultivating and grass cutting. 479-6331.

DON'S TRACTOR SERVICE Rotovate, plow, grass cutting, Loading and hauling. 477-3913

CUSTOM ROTOTILLING Power machine. Free estimates. References. 478-6307, 478-3201.

C. STARCK, ROTOVATING, brush and grass cut, post holes, etc., loading and hauling. 479-3157.

CENTRAL SAANICH TRACTOR SERVICE LTD. 652-3306.

ROTOTILLING 385-0358

Seeds, Bulbs, Plants Trees, Shrubs

WILLOWDALE FARM Bedding plants, 75c a dozen. Vegetable plants, 60c a dozen. Buy a rhododendron for Mother's Day. 6447 West Saanich Rd., 652-2863.

HANGING BASKETS — IDEAL Mothers Day gift. With ivy geraniums and mixed flowers. Also Martha Washingtons, scented and fancy leaves. 385-8445.

GERANIUMS, DWARF GERANIUMS, tuberous begonias, cacti, evergreens, 4671 West Saanich Road.

RHODODENDRONS, 3-5', FLOwering Azaleas, Junipers, Biotas, Spruce, evergreens. 384-5044.

TOMATO PLANTS FOR SALE AT 1424 Edgeware Rd.

15 STRAWBERRY PLANTS, 50C. Phone 479-2430.

Top Soil, Rocks and Fill

SCREENED TOPSOIL WITH MAnure and sand added. $8 per yard delivered. Minimum 6 yds. Garden sand $3 per yd. Phone 385-2333 or 385-5642.

NO. 1 SCREENED SOIL MIXED with sand and manure, 7 yd., $35. Garden sand and manure mix, 7 yd. $30. Phone 478-3322.

TOP SOIL Dark brown sandy loam, fertilizer rototilled in. Minimum order 6 yards. 592-1331, 477-4142.

CLEAN FILL, SAND, GRAVEL, and used bricks, O.K. Trucking Co. Ltd. 386-3414.

PEAT SOIL, MINIMUM ORDER 3 yds. $17.50. Full loads, $5 a yd. 656-1211.

BLACK TOP SOIL, FILL, GRAVel supplies. 658-8957 or 479-1582.

BLACK LOAM, 7 YARDS, $35; bag $1.50. 385-4356.

YOU HAUL TOP SOIL, $2.50 yard. 330 Goward Rd. 479-3402.

PEAT SOIL, 99C PER 50-POUND bag. City delivery. 598-5701.

125 PETS AND SUPPLIES

OPENING MAY 7 Steve's Boarding Kennels, trimming and grooming all breeds. Formerly Quandalias. Phone 478-6511, 21 Atkins Road. Steve Dunc, owner.

ISLAND KENNEL SUPPLY All major brands of dog and cat foods. Full selection of grooming aids, accessories and books. Pet meat, 28c lb. 493 A East Burnside, 385-6411.

REGISTERED POODLES Puppies, $100. Terms, $25 monthly — adult dogs — stud services. Maydon Kennels 743-2493, Cobble Hill.

FIND ROYAL OAK HOBBIES and find savings in aquariums and tropical fish. CHARGEX. Open 7 days.

GENTLE 2-YEAR-OLD MALE purebred Samoyed. No pedigree. Wants home where he won't be tied up. 656-5379.

4 REGISTERED, 9 WEEKS, blue eyed Siberian Huskies. Vaccinated, dewormed. 746-7872, Duncan.

PUREBRED SAMOYED, 10-month-old female. Spayed. With shots. Very good with children, $75. 656-3384.

BEAUTIFUL WEST HIGHLAND Terrier puppies, 1 male, female. Registered. Champion pedigree. 477-3394.

BURMESE-SIAMESE MALE KITten, $30. Mild Burmese nature, Siamese markings. Accustomed to dogs and children. 479-2736.

SAMOYED PUPS, REG. One male, $110; one female, $85, also new litter ready end of May, 479-6524.

AFGHAN PUPPIES Brindles and solid colours 385-9696 or 383-5407

FREE TO GOOD COUNTRY home. Part Samoyed-German Shepherd. 9 months, had shots. 383-3640.

PUREBRED GERMAN SHEPherd pups, shots, no papers. Cash only. 652-2246.

AFFECTIONATE PUREBRED Siamese kittens, 8 weeks, also stud service. 477-1022.

BEAUTIFUL DOBERMAN Pinscher pups, 8 weeks old. Apply 4099 Wilkinson Rd.

WANTED, GOOD HOME FOR small spaniel cross. Male, 9 months. $25. 479-1142.

SIAMESE KITTENS. SEALPOINT, 10 weeks, half trained, $15. 385-3604 or 592-6514.

5½ GALLON AQUARIUM, PUMP, filter, heater, thermometer, $14. 656-3538.

MUST BE SOLD, 8-MONTH REGistered Sheltie puppy, male. 656-2330.

REGISTERED FEMALES, ALASkan Malamutes, 5 weeks, $125. Well marked. 479-2790.

35-GALLON AQUARIUM, fluorescent light and pump. $45. 592-6029.

BRITTANY SPANIELS, MALE and spayed female, trained, offers on one or both. Papers. 477-8381.

REGISTERED NEWFOUNDLAND Puppies, $250. Eliac Kennels, R.R. 3, Mission City, B.C. 112-826-3921.

WOULD PARTY WHO SOLD April Fool recently, please contact 592-7484 Re C.K.C. papers.

FREE PUPPIES; SHEPHERD and Lab cross, to good homes. 477-4451.

WANTED: HOMES FOR KITtens. 478-2347.

3 KITTENS FREE TO GOOD home. Phone 382-0768 after 6 p.m.

WANTED: HOME FOR FEMALE puppy, phone 383-4392.

ENGLISH POINTER PUPPIES. 749-3083.

AFGHAN HOUND PUPS. BLACK mask. purebred. 656-5688.

SIAMESE KITTENS, $15. 652-2609.

3 FREE KITTENS, PART PERsian and trained. 479-1229.

CUTE PUPS, PART LAB. NEED a home. Phone 477-3516.

6-MONTH MALE BORDER COLlie cross, $10. 385-0637.

3 SMALL BREED PUPPIES, very cute. $10 each. 477-2849.

MINIATURE GREY POODLE pups. 479-1891.

WIRE HAIRED FOX TERRIER puppy, male, registered. 384-5429.

MALE SHELTIE PUPS, PEDIgree stock. Immunized. 477-1590.

LHASA APSO PUPPIES, REGIStered, tattooed, had shots. 383-2848.

PUPPIES FOR SALE, $5. 479-7834, call before 3 p.m.

ADULT SIAMESE CAT AND 1 male kitten. 592-9111.

PUREBRED BRINDLE FEMALE boxer. 743-2794 Cobble Hill.

125 PETS AND SUPPLIES

FEMALE TEACUP POODLE, champagne colour, $175. 385-9696 or 383-5407.

127 CHICKS, POULTRY, HATCHING EGGS, SUPPLIES

WANTED, PAIR OF TOULOUSE Geese. 652-3037.

HEAVY BREED CHICKS, KAHKI Campbell ducklings. 478-7617.

128 LIVESTOCK SUPPLIES AND EVENTS

RIVERSIDE FARMS HORSE SALE SUNDAY MAY 13, 1 P.M. AUCTIONEERS BUD STEWART — CLOVERDALE T. J. BOYLES — COBBLE HILL HORSES MAY BE VIEWED MAY 12 INFORMATION 746-6749 REFRESHMENTS AVAILABLE

WHISKEY JACK RANCH Offers 3 three-week horsemanship courses beginning July 1st — all levels, staple management, lectures, instruction in dressage, cross country and jumping. Excellent facilities — Beautiful Okanagan Valley. For further particular and brochure contact Dr. K. D. Jack, Box 247, Lumby, B.C.

2 YEAR REGISTERED Q.H. stud, Chestnut, 15 H.H., strongly muscled, good head, conformation, excellent disposition. King Leo breeding, started under saddle. Top breeding prospect. Will accept gentle smooth gaited saddle mare as part payment. 334-4231, Courtenay.

J. JENKINS Horseshoeing and saddlery repairs New phone No. 478-7378

THE HOLBERG SADDLE English craftsmanship at reasonable price. Reg. $216.30, now $199.95 this weekend at BUCKERFIELD'S TACK SHOP 506 Pandora 384-7181

SEE OUR DISPLAY AT THE Outdoor Show — Esquimalt Sports Centre, Thursday through Sunday. You'll like it. Shanks' Saddlery, 2801 Douglas.

SEE THE SPECIAL CARRIAGE House display of harness and equipment at the 4th annual All Driving Show, Saanichton Fair Grounds, Sunday, May 6, 10 a.m.

J. JENKINS Horseshoeing and saddlery repairs. For all types of saddlery repairs and custom work. Efficient service with free delivery. 477-1127, 478-7378.

OVERSTOCKED ¾ Arabian gray mare, 15 hands. Excellent conformation, gentle, in foal to champion "Kelvin Image" Due May 20 $925. 746-4090 Duncan.

REGISTERED 3-YEAR-OLD HALF Arab gelding, 14.1 hands high, with excellent conformation and disposition. Well started in English. 656-1990 after 5.

SHOWY TWO-YEAR-OLD REGIStered Morgan gelding. Spirited, intelligent, handsome. Reasonable to good home. Phone 743-2928 (Duncan).

9-YEAR-OLD QUARTER HORSE gelding. Needs experienced rider. Asking $400. English saddle, bridle. 656-1993.

8-YEAR-OLD GELDING, EXcellent trail horse, a real man's horse for experienced rider only, $300. 478-5277.

REGISTERED 3-YEAR ½ ARAB mare, 15 hands; Registered 6-year thoroughbred mare, 16 hands. 656-2640, after 5 p.m.

MAINLAND TACK AND FEED 5481 Hamsterley Rd., Elk Lake Victoria, B.C. 658-5207 Hay, Straw, Feed, Tack

WANT TO PASTURE YOUR horse? Close to town — acreage across from Simpsons-Sears warehouse. 479-4820.

8-YEAR-OLD APALOOSA MARE, recommended for beginners or young children. $300. 478-4827, after 6.

FOR SALE: 6-YEAR-OLD GELDing, has been shown, excellent on trails, reasonable price to good home. 658-8726.

UHEA HIGH POINT AWARDS, members may earn points at all shows. For further information call 652-2833, 478-1143 or 382-1500.

LADIES STRETCH BREECHES, 25" waist, worn once $22, cost $32 new. Riding jacket, size 10-12, $15. 592-0972.

5-YEAR-OLD GREY, 13 HANDS. $250. And her last years filly already 13.2 hands, $200. Western saddle, $180. 479-3583.

AT STUD Reg. Welsh Mtn. Pony. "Rawill Rudolph". Black Bay — 12 hands. 383-2581.

QUIET YOUNG MARE WITH quarter horse Filly, worth seeing. 642-5455.

2-YEAR-OLD HACKNEY FILLY, 14 hands, well started English. $275. 642-3673.

YEARLING HEREFORD BULL for lease, short or long term. 652-2366.

FOR SALE: 4-YEAR-OLD QUARterhorse mare with papers. $375. 656-3209.

CHESTNUT GELDING, 6 YEARS, part Standard bred, English or Western. 656-2843.

ENERGETIC ENGLISH JUMPER. Registered 9 yrs old, offers near $300. 478-5730.

PETITE TOBIANO PINTO FILLY. 2 years. Arab blood lines. Asking $200. 478-5730.

WANTED: USED ENGLISH pony saddle, lady's small jodhpurs. 656-5266.

SUITABLE TRAIL HORSES boarded free during summer. Happy Trails Ranch. 478-5730.

CHESTNUT MARE 15 HANDS high, sound, no vices, 598-2206 after 6 p.m.

HACKNEY PONY SHOW RING cart and harness. All new. 27-1780 Townley.

2-HORSE TRAILER, $600. 16-hand grey Tennessee Walker, $400. 386-9428.

WANTED TO RENT HORSE, 1 month during summer, Gordon Head area. 477-2720.

2 BUTCHER HOGS FOR SALE. 478-7971.

FOR SALE SERVICE AGE Angus bulls. 479-5986.

PART ARAB PINTO COLT. 9-months old. 642-3673.

RIDING JACKET, GIRL'S SIZE 12, also britches, size 12. 383-6477.

SINGLE HORSEBOX TO FIT pick-up truck. Best offer. 642-5721.

REGISTERED QUARTER HORSE brood mare, $125. 652-3270.

CHEVIOT EWES, $30 EACH. 477-9241.

130 HEAVY EQUIPMENT AND MACHINERY

BUTLER BROTHERS —FARM EQUIPMENT —PUMPS AND IRRIGATION —INDUSTRIAL EQUIPMENT 652-1121

24" CMC PLANER, MODEL 221 complete with 10 h.p. electric motor, $750. Post Office Box 2064, Sidney, B.C.

4 CYLINDER KOHLER AUTOmatic lighting plant. $750. 656-1476.

135 FARM IMPLEMENTS

NOW! COMPLETE JOHN DEERE parts sale and service. Agricultural tractors and implements Lawn and garden equipment including rider lawnmowers. J. Grieve Motors, 7865 East Saanich Road, 652-1642, open 6 days a week.

MASSEY-FERGUSON FARM, lawn and garden tractors. Light construction machinery. Your local dealer. M and H Tractor and Equip. Ltd. 6429 Pat Bay Hwy 652-1752

HOWARD 350 ROTOVATOR WITH Kohler engine and extensions. Furrow attachments, all new blades, very good shape. Asking $300. 384-1078.

1050 BOLENS TRACTOR WITH hydraulic lift, rotovator, discs, cultivators, tilt flap deck trailer. $950. 656-2382.

P.T.O. IRRIGATION PUMP, 8000 gallons per hour, 500 ft. 2" pipe. 652-3234.

HOWARD 700, WALKING ROtovator, completely rebuilt 652-2173.

150 CARS FOR SALE

McCALLUM MOTORS — DATSUN — VOLVO — YATES AT COOK 386-6168

1971 VOLVO 142S, automatic transmission, AM-FM radio, air conditioning $3495

1968 OLDSMOBILE DELTA ROYALE 2 door hardtop. V-8, automatic, power steering, power brakes, radio, tape deck, vinyl top $2195

1969 VOLKSWAGEN Beetle. Automatic transmission, radio. Excellent condition. $1695

1969 ACADIAN BEAUMONT 4-door sedan. Here's a 6 cylinder automatic with radio and brand new tires. Buy now! $2195

1966 BUICK LE SABRE 2-door hardtop. Metallic green. V-8, automatic, power steering, power brakes, radio. A real nice hardtop. $1395

66 VW BEETLE
62 FALCON, A.T.
63 STUDEBAKER SEDAN
67 FIAT COUPE
67 AUSTIN 1100
67 VW
69 RENAULT. NEW MOTOR

McCALLUM MOTORS COLWOOD DIVISION COLWOOD CORNERS 478-5622

DOMESTIC

1973 CHEV. CHEYENNE ¾ ton. 350 V-8, automatic, power steering, power brakes, radio, heavy duty bumper. Equipped with 1973 Vanguard Camper. $8795

1971 MAVERICK 6 cylinder standard, radio, two-tone paint $1995

1962 VALIANT 4-door sedan. Slant 6 standard, radio. $295

1966 BUICK LE SABRE 2-door hardtop. Fully equipped. Yours for only $1495

1972 GMC LONGHORN ¾ Ton. V-8, automatic, power steering, power brakes, and fully equipped 11' teardrop camper.

1967 CHEVROLET Station Wagon. V-8, standard, radio. VERY SPECIAL $895

1971 DATSUN 510. Radio, tach., Michelin tires, Cibie fogs and spots. SPECIAL $1795

ECONOMY CARS

1969 V.W. WESTFALIA camper $3995

1969 DATSUN station wagon. Heavy duty shocks and radio. Very special. $1495

1971 V.W. Beetle. Mint condition, low mileage. VERY SPECIAL $1795

1964 TR4, 4 speed, radio. VERY SPECIAL $695

1972 DATSUN 510 automatic, low mileage.

1970 MAVERICK 2-door 3-speed, radio. The better idea car with the lowest price. Make your offer.

1972 TOYOTA 1600 2-door, 4-speed, radio $2095

THE BOYS AT McCALLUM MOTORS COLWOOD FEEL THAT YOU GET A BETTER LIFE THROUGH RECREATION!

BANK RATE FINANCE

ALL CARS TESTED

McCALLUM MOTORS

YATES ST. 386-6168 COLWOOD 478-5622

GM SALE See our Ad GARDEN CITY AUTO

'71 FORD GALAXIE 500, V-8 automatic, power steering, power brakes. 18,000 miles. Asking $2900 or nearest offer. 388-7661 after 5.

MUST SELL 1967 MAZDA 1500, standard, beige colour. 44,000 miles. Asking $1200 or offers. 479-1196.

1970 PONTIAC SAFARI ESTATE Station wagon. All equipped. Excellent condition. $3,000. 598-1582.

1969 DATSUN GT, 4-SPEED, radio, $1295. Tops Cars. 385-3721 1513 Quadra St.

150 CARS FOR SALE

GARDEN CITY AUTO 382-9111

All Our Vehicles CHECKED BY Licensed Mechanics

ALL CARS Gov't Tested

LOOKING FOR A GOOD USED GM CAR?

GM SALE! GM SALE! GM SALE!

73 CADILLAC Sedan De Ville FULLY EQUIPPED WITH LESS THAN 5,000 MILES.

73 BUICK Custom Le Sabre 4-DOOR HARDTOP, FULL POWER EQUIPPED INCLUDING: POWER WINDOWS, TILT WHEEL, TINTED GLASS, FACTORY STEREO TAPE: PLUS VINYL ROOF.

73 NOVA Hatchback LIKE NEW, ONLY 2,800 MILES, V-8, AUTO., POWER STEERING, REAR DEFOGGER, WHEELS, BODY SIDE MOULDINGS.

72 TORONADO COMPLETELY EQUIPPED WITH EVERY OPTION. ONLY 18,000 MILES.

72 BUICK CENTURIAN 4-DOOR HARDTOP, FULL POWER EQUIPPED INCLUDING: POWER WINDOWS, TILT WHEEL, TAPE DECK AND VINYL ROOF.

71 MALIBU V-8, AUTO., POWER STEERING AND BRAKES, FACTORY AIR, TINTED GLASS, VINYL ROOF.

70 CADILLAC Sedan De Ville FULLY EQUIPPED INCLUDING: FACTORY AIR, TILT AND TELESCOPIC, PLUS POWER DOOR LOCKS.

70 PONTIAC PARISIENNE 2-DOOR HARDTOP, FULL POWER EQUIPPED, LOW MILES AND VERY CLEAN.

69 MALIBU 2-DOOR HARDTOP, FULL POWER EQUIPPED, V-8.

69 IMPALA 2-DOOR HARDTOP, 327, FULL POWER EQUIPPED. PLUS VINYL ROOF.

69 OLDS Delta '88' Royale 2-DOOR HARDTOP, FULL POWER EQUIPPED INCLUDING: POWER TRUNK LOCK, FACTORY AIR, TAPE DECK, VINYL ROOF, 4 NEW BELTED TIRES

68 PONTIAC PARISIENNE 2 Plus 2 FULL POWER EQUIPPED INCLUDING POWER ANTENNA, REAR DEFOGGER, AND REAR SPEAKER.

67 OLDS Cutlass Supreme 4-DOOR HARDTOP, V-8, FULL POWER EQUIPPED, REAR DEFOGGER, REAR SPEAKER.

67 PONTIAC 2 Plus 2 Convertible FULL POWER EQUIPPED INCLUDING: POWER WINDOWS, TILT WHEEL, CONSOLE AND BUCKETS, AND REAR SPEAKERS.

67 CAMARO CUSTOM INTERIOR, V-8, FULL POWER EQUIPPED, BUCKETS, CONSOLE, WHEELS.

65 VETTE Convertible ROADSTER V-8, 4-SPEED, RADIO, POWER ANTENNA, RALLY RED IN COLOR.

64 MALIBU SUPER SPORT 2-DOOR HARDTOP, 4-SPEED, BUCKETS.

ALL THESE GM CARS Are Priced Right For Quick Sale

TRADES WILL BE ACCEPTED!

GARDEN CITY AUTO is Conveniently located ON DOUGLAS between Empress Motors and Cornell Chevrolet

OPEN 9-10

150 CARS FOR SALE

THREE POINT MOTORS

AN EXCELLENT SELECTION OF CAREFULLY USED, FULLY RECONDITIONED MERCEDES BENZ

72 DATSUN 1200 COUPE $2095

72 VW BEETLE 9000 MILES $2295

71 DATSUN 510 2-DOOR, MANY EXTRAS $2495

71 MAZDA 1800, 4-DOOR $2195

70 DATSUN STANDARD 2-DOOR $1695

69 BUICK Le Sabre VERY LOW MILEAGE $2695

69 CAMARO Convertible $2895

69 VAUXHALL Viva $995

68 Karmann Ghia CONVERTIBLE $2095

67 FUTURA $1395

66 AUSTIN 1100 $995

Low Cost IAC Terms To Suit You.

When You Get Around To QUALITY Come Around To THREE POINT Government At Hillside 385-6737

EMERGENCY SALE, '64 Rambler Classic, licensed, tested till January '74. Always reliable, economical. Valued at $350. 652-2173.

'68 MUSTANG FASTBACK GT 302, automatic, power steering, power brakes, radio, 4-barrel, fold-down back seat, excellent condition. 386-9907.

1966 BEAUMONT 4-DOOR, 6, standard, radio, good rubber. Body needs some work. One-owner. Offers for quick sale. 478-7372, evenings.

AS NEW, 1972 4-DOOR PONTIAC Le Mans, V-8, automatic. Fully equipped, power brakes, power steering. Only 2,700 miles, steal at $3,795 cash. Phone 479-1598.

1960 CORVAIR AUTOMATIC, LIcensed, good rubber, radio: $100. 1962 Corvair station wagon, 4 speed, tested, not licensed; $75 or $150 for both. 383-9847.

1969 DODGE DART, 2-DOOR, HT, V-8, automatic. Radio, above average condition. $1675. Georgia Pacific Motors, 386-1515.

BOUGHT HOUSE AND MUST sell 1971 Grande Prix Model J. 19,000 miles. Mint condition 477-8383.

'55 PONTIAC, TOP RUNNING condition, needs plates. Offers. 385-0796.

1969 PLYMOUTH FURY III, EXcellent condition. Low mileage. 479-1931.

58 CHEV., 6-CYLINDER, AUTOmatic, needs work on motor. Best offer takes. 478-4355.

1967 CAMARO, RALLY SPORT, 327, automatic, vinyl top. $1750. 383-0892.

1967 VW SQUAREBACK, RADIO, 2 new tires on wheels. Very clean. 383-3702 or 477-6911, local 742.

'68 VIVA, GOOD CONDITION, radio. 36,000 miles. Standard. $800. 386-6419.

1972 LTD. STATION WAGON, 13,000 miles. All extras. Estate sale. Best offer. 656-2845.

'64 FALCON CONVERTIBLE, V-8 (66-289) standard. Very clean. $600. 479-4764.

1969 SWINGER, HIGH PERFORMance 340, automatic transmission. 592-9009, 5-7 p.m.

1964 AMERICAN RAMBLER, AUtomatic, good condition. Clean, 477-6337.

DUNE BUGGY FOR SALE. Phone 385-8496.

1969 OLDS 2-DOOR, LIKE NEW $2,600. 479-6219 or 592-3536.

1963 METEOR SEDAN, STANdard, 6 cylinder. $200. 652-2881.

'71 CAMARO, EXCELLENT CONdition. Call 477-3953.

1970 CORTINA, AUTOMATIC, radio. 16,000 miles. 383-2281.

1955 FORD, $150 OR BEST offer. Tested till Oct. 384-7744.

1966 VOLKSWAGEN, VERY GOOD condition. Low mileage. 477-2704.

1966 BEAUMONT, 283, 4-SPEED, immaculate condition. 478-5615.

VOLKSWAGEN STATION wagon, 1964, $700. 385-5980.

150 CARS FOR SALE

peter pollen ford

BUY WITH CONFIDENCE FROM THE VALUE LEADER

Over 70 top quality used cars in stock to choose from

71 FORD Galaxie $2895

69 MUSTANG Hardtop $2395

71 TORINO Wagon $2995

71 PINTO Automatic $2095

73 COUGAR Hardtop. Fully Equipped $4295

70 RENAULT 8 S $1295

71 TOYOTA Crown Wagon $2995

ALL SOLD WITH 7-DAY MONEY-BACK GUARANTEE

PETER POLLEN FORD 1060 YATES 384-1144

GEM Motor Sales (1973 LTD.) 385-4311

71 FORD CUSTOM 500 4-DOOR SEDAN, WITH AIR	$2795
71 DODGE CORONET 4-DOOR SEDAN, IMMACULATE	$2595
70 VW BUG WITH SUN ROOF, LOW MILEAGE	$1795
69 VW STATION WAGON, ONE OWNER, AUTOMATIC.	$2095
69 PONTIAC SEDAN, BODY ROUGH, TESTED	$795
69 FALCON 2-DOOR SEDAN, 6-CYL., AUTOMATIC	$1595
68 RAMBLER AMERICAN	$1095
67 AMBASSADOR SEDAN	$1395

"No Gimmicks Just Good Deals"

66 CHEV 2-DOOR SEDAN, 6 CYLINDER STANDARD	$850
65 CHEV CONVERTIBLE	$1095
65 BUICK SKYLARK 2-DOOR HARDTOP, NEAT	$1095
64 ENVOY STN. WAGON	$395
64 FORD GALAXIE SEDAN	$250
64 FORD STATION WAGON	$595
63 PONTIAC SEDAN	$125
63 PONTIAC STATION WAGON	$395

TRUCKS

71 DODGE ½-TON V-8 HEAVY DUTY 4-SPEED	$2595
71 MAZDA PICKUP	$1795
70 GMC ½-TON 6 CYLINDER, HEAVY DUTY 4-SPEED	$2195
70 FORD ECONOLINE 1-TON, V-8 STANDARD	$2495
67 CHEV PICKUP 6-CYL.	$1095
57 MERCURY PICKUP	$299

480 Esquimalt OPEN 9 TIL 9 Motor Dealer license 2468

DEAL CANCELLED By my customer. Must sell brand new Pontiac Parisienne Brougham, Golden olive in color with black vinyl roof, V-8, power steering, power brakes, automatic, radio, air-lift shocks, block heater, etc. For more information contact Dorm Francis, at Empress Pontiac-Buick; phone 382-7121 or Res. 478-7875.

OPEN TO OFFERS 1962 AUSTIN CAMBRIDGE, $350 or nearest offer, 477-3827 after 6 or weekend.

MUST SELL THIS WEEK 1965 Volkswagen, excellent condition. $600 or highest offer. 656-2879.

1964 PONTIAC CONVERTIBLE, bucket seats, $595. Tops Cars, 385-3721. 1513 Quadra St.

$595 '65 MERC. CONVERTIBLE, 392 Ford thrush engine. Stereo. 383-8593.

'73 CELICA, ONLY 800 MILES. Save $500. 592-4308.

MUST SELL 1967 CORTINA GT, excellent value at $700. 388-6886.

1964 SUNBEAM, NEEDS MINOR engine work. $200. 382-8646.

150 CARS FOR SALE

S&H TOYOTA

NEW 73 CORONA 4-DOOR $3145

BRAND NEW 73 COROLLA $2395

72 TOYOTA COROLLA 1600, 4-dr., a.t., radio	$2495
72 TOYOTA COROLLA 1600 4-Dr.	$2195
72 TOYOTA COROLLA 1600 Cpe.	$2395
72 DATSUN Coupe, radio	$2195
70 TOYOTA MK. II. 2-DR. H.T.	$2295
72 FIRENZA SL 2-dr. A.T., low mileage	$1995
71 DATSUN P.V. only 19,000 miles	$1950
70 G.T.O.	$3095
70 PONTIAC PARISIENNE 2-Door H.T.	$2695
69 FIREBIRD. Mag. wheels, 350 4 spd.	$2595
69 DODGE POLARA. All power, under warranty	$1895
69 VAUXHALL 2-Dr., A.T.	$1195
69 MAZDA station wagon	$1495
69 V.W. Beetle, A.T.	$1595
68 TOYOTA CORONA, low mileage	$1495
68 CHRYSLER—Trailer pkg.	$1795
69 VAUXHALL 2-Dr.	$1095
67 FIAT 4 door	$995
67 DATSUN SSS, A.T. low mileage	$1495
67 CORTINA WGN.	$795
67 BUICK SKYLARK 4-DR. H.T., all power	$1595
66 PONTIAC PARISIENNE. Very clean	$1095
66 COMET, 6, A.T., radio	$995
64 BUICK SKYLARK	$995
63 MERCURY ½ ton. A-1 condition	$995

TRANSPORTATION SPECIALS!!

63 V.W. 1500	$595
64 FORD FAIRLANE V-8, Std.	$495
64 FALCON A-1	$595
64 CHEVELLE Sedan	$495
66 AUSTIN 1100	$495
61 ANGLIA	$195
60 FALCON	$195
63 AUSTIN	$495

SAUNDERS & HITCHMAN 2040 CADBORO BAY ROAD AT FORT AND FOUL BAY 592-2471

SAVE SAVE

63 Chev. S/W	$515
67 Simca	$389
63 Acadian	$379
64 Ford	$369
61 Ford	$199
64 Dodge	$179

Palm Motors 854 Pandora 383-5252

GOV'T ST. MOTORS LTD.

'72 Datsun 2-Dr. Mint Cond.	$1995
'70 Datsun 510 2-Dr.	$1245
'67 Mustang Fastback, V-8, A.T. Rad.	$1795
'65 Volkswagen	$645
'64 Datsun	$545
'60 Karman Ghia	$575
'61 Vauxhall	$150

SEVERAL MORE TO CHOOSE FROM NO DOWN PAYMENT REQUIRED 385-5860 2538 Gov't St.

GM SALE See our Ad GARDEN CITY AUTO

WE FINANCE ANYONE 63 Ford $150 down 6 monthly payments, $50 Instant "NO-RED-TAPE" Credit PALM MOTORS LTD. 383-5252

1969 1-OWNER DATSUN 1000, standard, excellent condition, $1195. 383-1903.

1962 IMPALA HARDTOP. NEW tires, radio, good running condition. $125 or offers. 656-3250.

1962 VOLKSWAGEN, GOOD CONdition. $350 or nearest offer. 385-1815, after 6 p.m.

'72 TOYOTA, AUTOMATIC, 4-door, good condition, recently tested. 479-1228.

CONVERTIBLE, 1959 CHRYSLER, good body and running order, new top, tested. 384-5267.

'63 PONTIAC 4-DOOR SEDAN, standard, just tested, $250 or best offer. View at 1015 Caledonia St.

1966 COMET 6, AUTOMATIC, power steering and brakes. $875. 477-4232.

'57 CHEV, '57 BUICK. REASONable offers. Phone 658-5972.

150 CARS FOR SALE

HORWOOD MAZDA

DEMO SALE SAVE UP TO $500 ON 73 DEMOS

Domestic

68 Skylark Ht.
69 Cutlass Ht.
65 Beaumont V-8
65 Impala SS Ht.
65 Pontiac Ht.
62 Chevy II

Imports

72 Mazda auto.
72 Toyota Cpe.
71 Volks Bus
71 Cortina G.T.
69 Viva SL90
67 Volks Beetle

Convertibles

68 Beaumont custom, V-8, automatic
65 Chev Impala bucket seats, console shift

Sport Cars

65 Volvo 122S
67 MGB-GT
71 MGB
68 Volvo 144

Wagons

65 Rambler 770
65 Meteor V-8
62 Falcon A.T.
65 Renault
67 Acadian
71 Volks, auto.

HORWOOD MAZDA 385-1451 Johnson and Blanshard

Wille Motors

72 GMC ½-Ton, V-8, auto. Only 4,700 miles	$3495
70 FORD Del. Wagon	$2895
69 CHARGER 440 4-speed	$2895
69 MACH 1-39 auto.	$2595
69 BEAUMONT, 350, 4-speed	$2595
69 RANCHERO, 351 powered	$2595
68 COUGAR, Full Power	$2195
68 CUTLASS 2-dr. Hardtop	$2295
68 JAVELIN SST 343, V-8	$2095
67 CHRYSLER, 300, 2-dr. HT.	$1995
67 BEAUMONT 396-360 h.p.	$1995
66 GALAXIE 2-dr. Hardtop	$1495
64 CORVETTE Sting-Ray	$4395
63 FALCON, 4-speed	$395

NOW ON SUMMER HOURS 9 A.M. TO 9 P.M. 3240 Douglas 382-2313

1973 FORD CHATEAU CLUB wagon, V-8, auto., power steering and power brakes, only 200 miles; 1967 Barracuda hardtop, V-8, automatic, very clean car; new Commando automatic 4 W.D. wagon. VICTORIA JEEP HILLSIDE at ROCK BAY

WE FINANCE ANYONE 64 Volkswagen $250 down 8 monthly payments, $50 Instant "NO-RED-TAPE" Credit PALM MOTORS LTD. 383-5252

1968 CHEVELLE MALIBU 4-door hardtop, V-8, automatic, power steering, power brakes, radio, 58,000 miles, $1595. 383-7524, 386-0277.

1967 MUSTANG. REBUILT ENgine, 3-speed transmission, new shocks and tires, plus 2 snow tires. Tested till April '74. Offers. 592-4678.

'72 TOYOTA CELICA. MUST sell by weekend. Best offer or take over payments. 386-9566 or 383-4922.

1965 RAMBLER AMBASSADOR 2-door hardtop, V-8, automatic, nice running car, power steering and brakes, $695. 383-7524, 386-0277.

1965 BUICK SKYLARK 2-DOOR hardtop, power steering, power brakes, V-8, automatic, $695. 383-7524, 386-0277.

1967 FASTBACK MUSTANG, 1 owner, 51,000 miles, V-8 automatic, power steering, snow tires. 656-1630.

1966 BEAUMONT, V-8, 283, AUTOmatic. Tinted glass, 4-door sedan, new polyester belted tires, 66,000 miles, $1195. 598-1883.

'64 VOLKSWAGEN STATION wagon. Excellent condition. 2500 miles on 1600 engine. Tested till January '74. 388-7028.

'60 VW, SUNROOF, TESTED, good running order, 670 Burnside, 479-2109.

1963 MORRIS OXFORD, STANdard, excellent condition, city tested, $325. 385-4280.

'62 VOLKSWAGEN, $300. AFTER 5, 388-9775.

1967 VOLKSWAGEN SQUARE back, new motor, $1300. 478-2267.

'69 TOYOTA STATION WAGON, $950 firm. Good condition. 382-7864.

1965 FORD 6, AUTOMATIC. $450. Tops Cars, 1513 Quadra, 385-3721.

1956 AUSTIN FOR PARTS OR driving. Offers. 479-7629.

1971 SUPER BEETLE, LIKE new, best offer. 384-7837.

'71 PINTO RUNABOUT, $1,995. 478-5107.

150 CARS FOR SALE

METRO'S Super Lot in SIDNEY

72 Ford F 250 4x4
71 GMC ¾-ton V-8 auto.
70 GMC ½-ton V-8 auto.
69 Chev ½-ton Std., canopy
66 International Travelall 4-spd.
65 International ½-ton 6 cyl.

67 Volks Camper
66 Volks 9 pass. Bus

71 Toyota Corona 4-dr. auto.
71 Firenza S.W.
70 Ford LTD. Wgn., full power
70 Chev. 4-dr. sdn. V-8 auto., full power
70 Monte Carlo 2-dr. HT. V-8 auto., full power
69 Valiant Barracuda 2-dr. HT., V-8 auto.
67 Rambler Rebel V-8 auto., full power
67 Beaumont Custom 2-dr. HT., 6 auto., full power
66 Toyota Crown 4-dr. Sdn.
66 Pontiac 4-dr. V-8 auto., full power
66 Renault 4-dr. V-8 auto.
66 Chev Impala S.S. Full power
66 Olds F 85 4-dr. V-8 auto.
66 Plymouth 4-dr. Sdn. 6 auto.
66 Dodge 4-dr. Sdn. 6 auto.
66 Dodge 2-dr. HT. 8 auto.
65 Viva 2-dr. 4 spd.
64 Merc. Marauder 4-dr. HT., full power and air

Drive to Sidney AND SAVE!

METRO
656-4311
656-2821

AMC
REG MIDGLEY'S
AMERICAN MOTORS JEEP
736 CLOVERDALE AVE. 385-8756

AMC
'GOOD GUYS' SPECIALS

BRAND NEW 73 GREMLIN with factory air conditioning. FROM $2798

BRAND NEW 73 HORNET with factory air conditioning. FROM $3124

BOTH BACKED BY THE BUYER PROTECTION PLAN

WE FINANCE ANYONE
62 Chev. $100 down
7 monthly payments, $40
Instant "NO-RED-TAPE" Credit
PALM MOTORS LTD. 383-5252

1970 FORD FALCON, STATION wagon. (1971 Torino model). Excellent condition, $2,850 or closest offer. 642-5196.

'66 CYCLONE GT, HARDTOP, 390, automatic, full power, mag wheels definitely in showroom condition. $1295. 385-4072.

'72 TOYOTA 1600 FASTBACK coupe, 4-speed, $1995 or close offer. 478-4857.

1967 FASTBACK 2 PLUS 2 Mustang in very good condition, $2,000 or best offer. 386-9565.

'60 CHEV. AS IS. OFFERS. Phone after 6, 385-0637.

150 CARS FOR SALE

CORNELL

OUT THEY GO!!

45
1973
COMPANY OWNED CARS

SAVE up to $1,000

—Vegas
—Chevy Novas
—Chevelles
—Chevrolets
—Cutlass
—Oldsmobiles
—Omegas

— EXAMPLES

Stock Number 177
73
CHEVY NOVA
Hatchback
Big motor, 4-speed rear defogger, radio, whitewalls, custom interior, underseal, trim rings.
NEW $3256
NOW $3043
SAVE $ 213

Stock number 8
73
CHEV IMPALA
COUPE
V-8, automatic transmission, power steering, power brakes, radio, vinyl roof etc.
NEW $5426
NOW $4420
SAVE $1006

Stock number 343
73
CHEVELLE
Malibu
2-door coupe. 350, V-8 turbo hydromatic automatic transmission, power steering, power brakes, radio, electric windows rear defogger vinyl, roof, wire wheels, tilt wheel, underseal, exterior mouldings.
NEW $5058
NOW $4550
SAVE $ 508

Stock number. 2
73
CHEVY NOVA
4-door sedan, big 6, automatic transmission, power steering, radio, mouldings, underseal, two-tone paint.
NEW $3735
NOW $3430
SAVE $ 305

Stock number 46
73
OLDS
CUTLASS S
2-door coupe, 250, V-8, automatic transmission, power steering, power disc brakes, rear defogger, radio, underseal, exterior mouldings, clock, tinted windshield.
NEW $5044
NOW $4380
SAVE $ 664

CORNELL
CHEV - OLDS
3050 DOUGLAS
Opp. Mayfair
385-5777 'til 9 p.m.

150 CARS FOR SALE

CORNELL

O. K. USED CARS

— 72 —

72 Olds F-85.
72 Chevelle 2-Dr. Ht.
72 Impala 4-Dr. Ht., Equipped
72 Vega Hatchback
72 Chevy Nova 4-Dr. Sedan
72 Nova V-8, A.T.
72 Chevelle Ht.
72 Toyota Corolla
72 Impala 2-Dr. Ht.

— 71 —

71 Vega G.T.
71 Olds Delta 88 Ht.
71 Datsun 4-Spd.
71 Chevrolet Sdn., Equipped
71 Chev Caprice Ht.
71 Chevelle 4-Dr. Ht.

— 70 —

70 Olds 98 4-Dr. Ht.
70 Meteor 4-Dr. Ht. Equipped
70 Chev 2-Dr. Ht.
70 Toyota Sprinter
70 Pontiac 2-Dr Ht.
70 Toyota Corona
70 Olds Cutlass 2-Dr. Ht.
70 Olds 88, 4-Dr. Ht.

— 69 —

69 Meteor Lemoyne Ht.
69 Ford Galaxie Ht.
69 Pontiac Safari Wgn.
69 Plymouth Convt.
69 Vauxhall Viva
69 Camaro Z28
69 Datsun 1200
69 Pontiac 2-Dr Ht.

— 68 —

68 Olds Delta Ht.
68 Rambler Ambassador
68 Cortina G.T.
68 Ford Galaxie, Equipped
68 Camaro S.S.
68 Dodge Dart Ht.
68 Pontiac 2 plus 2 Ht.

— 67 —

67 Rambler 770 4-Dr.
67 Chevrolet Ht.
67 Beaumont Wgn.
67 Mustang
67 Pontiac 4-Dr Ht.
67 Ford Galaxie, air
67 Ford Ht. Equiped
67 Pontiac Sedan
67 Ford S.W.
67 Comet Capri Ht.
67 Thunderbird Landau

CORNELL
CHEV-OLDS
3050 DOUGLAS
Opp. Mayfair
385-5777 'til 9 p.m.

150 CARS FOR SALE

CORNELL

— 67 —

67 Fairlane 500 4-Dr.
67 Cadillac Cpe. De Ville, Air
67 Meteor S.W.

— 66 —

66 Pontiac Ht.
66 Pontiac Ht. Buckets
66 Meteor Ht.
66 Chev Stn. Wgn.

— 65 —

65 Meteor 4-Dr. Ht.
65 Pontiac 2-Dr Ht.
65 Chrysler 4-Dr. Sdn.

— 64-63 —

64 Dodge Stn. Wgn.
63 Rambler S.W.

TRUCKS

72 Chev ½-Ton
68 GMC ¾-Ton
71 International Cab and Chassis
68 Jeep 4x4, Winch
69 Dodge ½-Ton
69 GMC ½-Ton

CORNELL
CHEV - OLDS
3050 DOUGLAS
Opp. Mayfair
385-5777 'til 9 p.m.

PLIMLEY
SINCE 1893

72 CORTINA GT. Bucket seats, radio, radial tires. $2495

71 MG MIDGET. 4-speed floor shift, radio, bucket seats, radial tires, 21,000 mls. $2395

68 AUSTIN 1800. Radio, bucket seats 4-door. Very clean. $1695

67 FORD CONSUL. 46,000 original miles. One careful owner. $675

PLIMLEY
YOUR SPORTS CAR HEADQUARTERS
1010 YATES ST.
382-9121
OPEN TILL 9 P.M.
DEALER LICENCE 4686

'67 CHEV IMPALA CONVERTIBLE SS, 396, 4 speed, 49,000 miles. Extras. Offers. 656-3260.

'68 ENVOY, CLEAN, ONLY 31,000 miles. Can be seen in driveway at 2820 Lincoln Rd. $850. 592-4186.

1970 FIAT 850, NEW MOTOR, just tested. $1750. 478-7781, after 4:30.

'69 MUSTANG MACH I, ALL OPTIONS, radials, $2800, or nearest offer. 592-0621.

1973 CAPRI, 5,500 MILES, V-6, 4 speed, radial tires, offers of 3 or over. 642-3753.

'62 CHEV IMPALA STATION wagon, V-8, automatic, good condition. 382-9484.

'67 GMC BUS VAN, BEST offer. Consider car and cash. 510 Admirals Road.

1971 VAUXHALL, ONLY 12,000 miles, Asking $1295. Government Street Motors Ltd., 385-5860.

1971 VOKSWAGEN SUPER BEETLE, excellent condition, $1,750 or best offer. 477-1263.

'61 MORRIS MINOR, GOOD RUNning order, $150 or offers. 592-0544.

150 CARS FOR SALE

METRO TOYOTA

NEW TOYOTAS

1200 SEDAN
1600 SEDAN
CORONA SEDAN
MK. II SEDAN
HILUX P.U.

ANOTHER METRO FIRST FOR YOUR PROTECTION

All units listed below have been diagnosed and repaired by the

ESSO CAR CLINIC
Diagnostic Centre

72 LTD Wagon, Air
'69 Chev Wgn.
68 Pontiac
'69 Thunderbird
69 VW Notchback
66 Chevelle
'68 Buick Skylark
'65 Buick Ht.
70 VW Bus
'68 Cyclone
'71 'Vette Panel top 4-spd.
71 Hilux Truck
'68 Fairlane FB 4-spd.
'69 V.W. Beetle
'69 Cutlass auto.
'70 Toyota Wgn. auto.
'71 GTO auto.
69 Colony Park wgn.
68 Cutlas htp.
'66 Toronado
'71 616 coupe auto.
'71 Toyota Htp. "auto"
'67 Mustang
'69 GTO 4-spd.
71 240Z, auto
'70 Cortina auto.
70 Datsun P.U.
69 Chevelle htp.
'70 Fiat 124 S
'72 Celica
'70 Toyota auto.
'71 Toyota auto.

– PLUS –
Many, many more to choose from

IMPERIAL ESSO

CAR CLINIC DIAGNOSTIC REPORT AVAILABLE ON ALL UNITS LISTED ABOVE.

REMEMBER AT METRO ALL REASONABLE OFFERS WILL BE ACCEPTED.

100% FINANCING AVAILABLE.

Metro Toyota Ltd.
624 Finlayson
386-3516
386-3517

METRO TOYOTA

150 CARS FOR SALE

DOUGLAS
VOLKSWAGEN
PORSCHE
AUDI

YOUR LARGEST VOLKSWAGEN DEALER ON THE ISLAND

PREMIUM SELECT USED UNITS

72 VW camper $3995
72 VW Super Beetle $2395
71 VW Crew Cab $2695
71 Datsun wgn. A.T. $2295
71 Toyota Corona MK II, 1600 A.T. $2395
70 Toyota Corolla cpe. $1495
69 VW window van 27,000 miles $2895
67 VW camper $1995
67 Mercury ½-ton P.U. $1795
61 VW camper $795

3329 Douglas St.
388-5466
Dealer Licence No. 1595
Open 9 'til 9

Brian Holley

71 SUPER BEETLE
Mileage 7,675
$2195

71 PONTIAC LEMANS SPORT
Mileage 14,657
$3395

69 DATSUN PICK-UP
$1495

67 PONTIAC
$895

67 VIVA
$695

Come in and see one of our friendly salesmen.
JOHN MILROY
GUY HAWKINS
BRIAN SHARP

Brian Holley MOTORS LTD.
FIAT
VOLVO
Douglas at Cloverdale
384-1161

BILL CARTER'S CARS
1518 PANDORA

1965 Mercury, 2-door hardtop. V-8 automatic	$750
1968 Cortina 1300 deluxe	$775
1967 Cortina GT	$700
1969 Viva	$825
1968 Envoy	$700
1967 Triumph Spitfire Mark III	
1966 Falcon sports coupe	$925
	$875

Bonded for your protection. No. D3650. 382-8670

JUST TRADED, STILL UNDER warranty, only 1,500 miles. 1972 Chevy Nova, 8-cylinder engine, power steering, power brakes. Blue in colour, for more information and a demonstration contact Dorm Francis at Empress Pontiac Buick, phone 382-7121 or 478-7875.

'65 LINCOLN CONTINENTAL, all power, radio, vinyl top, new rubber, excellent condition all around. $1700. Sell or exchange for medium size station wagon in similar condition and value. 477-8666 after 5 or weekend anytime.

1958 PONTIAC 2-DOOR HARDtop, 394 Olds motor and transmission, good working order, bargain, $395. Art's Car Sales, 310 Bay St., 383-8302. Dealer license 3629.

'63 FORD GALAXIE SEDAN, good condition, new safety sticker, will accept small trade or offer. 382-9018, after 3 p.m.

MOVING, MUST SELL. 1969 DATsun. radio, rear speakers, excellent condition, $1100 or best offer. 656-3485.

BEAUTIFUL CONDITION. 1969 Mercury Montego MX Ranch Wagon 9 passenger, 390 engine, full power, $2750. 656-2338.

57 CHEV. 283. HEADERS. M22 4 speed, $900. 385-3207.

150 CARS FOR SALE

Speedway VOLKSWAGEN PORSCHE • AUDI

Imports

72 FIAT 124 Sports
5 speed transmission. Low mileage. Immaculate and well maintained. Radio.

71 TOYOTA Corolla
4 speed, 1600 cc. engine. Red in colour.

69 MINI
Automatic, and only 19,000 miles! Green in colour.

Wagons

70 LTD Country Squire
10 passenger model, with deluxe roof rack, 390 V-8 with air conditioning, tilt wheel, full power including windows.

70 MONTEGO
Ford's intermediate wagon. In beautiful condition with V-8 automatic transmission, power steering, power brakes, roof rack.

68 CHRYSLER Town and Country
10 passenger wagon, V-8 automatic transmission. Full power.

Campers

72 CHIMO De Luxe
Elec. fridge, pressurized water system, elec. outlets. A real appointed camper with less than 3,000 miles.

69 V.W. Dorper Camper
In like new condition—And —only 11,000 miles.

67 V.W. Camper
Very clean throughout. Finished in red and white.

Speedway Motors
DEALER LICENCE 2188
UNDER THE REVOLVING VOLKSWAGENS
BOTH SIDES OF YATES
385-2415

DE PAPE
REMEMBER
If you buy before seeing us you may HAVE PAID TOO MUCH

71 DATSUN 240Z
One owner, only 14,000 miles, 4-speed transmission, radio, radial ply tires, bucket seats, finished in light brown interior with a beautiful forest green exterior. A must to see and drive.
NOW $3895

71 TR6 ROADSTER
In excellent condition, 4-speed transmission, electric overdrive AM-FM radio, plus tonneau cover. Finished in dark blue with matching interior. All ready for Summer fun.
NOW $3295

69 OLDSMOBILE DELTA ROYALE
2-door hardtop, V-8, 3-speed automatic transmission, power steering, power brakes, factory air conditioning, AM-FM radio stereo, tilt and telescopic steering, 6-way power seats. Gold brocade interior with matching exterior with white vinyl top. Traded to us by local business up to one of our late model luxury cars.
NOW $2995

68 DODGE DART
One owner locally, 2-door coupe, slant six cylinder engine, radio, 3-speed automatic, vinyl interior, whitewall tires. A real clean economy automobile.
NOW $1795

68 Vauxhall Viva
32,000 miles, automatic transmission and radio. A clean dependable car for Mom or Daughter.
NOW $995

63 Valiant Signet
One owner. 4-door sedan, 3-speed push button automatic, slant six engine, radio. This car reflects the exceptional care it has had. The interior is immaculate. See it soon.
NOW $895

Many, Many More GOOD BUYS TO CHOOSE FROM
DE PAPE
Motors Limited
847 Yates 384-8035

150 CARS FOR SALE

EMPRESS

PONTIAC BUICK GMC

—SPECIAL—

73 CHEVY NOVA
8 cylinder automatic transmission, power steering, power brakes. Blue in colour. Only 1,500 miles.
$3495

71 VENTURA
2-door sedan. 8 cylinder automatic transmission, power steering, power brakes, radio. Excellent condition.
$2895

72 PONTIAC
4-door hardtop. Fully equipped. Gold in colour.
$3995

68 PARISIENNE
$1995

67 GRAND PARISIENNE Air
$2195

70 CHEVY NOVA
$1995

68 FAIRLANE Station Wagon
$2095

71 FIRENZA 4-speed
$1495

70 AMBASSADOR SST
$2795

70 V.W. Fastback
$1795

70 TOYOTA Sprinter
$1695

71 DATSUN Pickup and Canopy
$1995

70 CHEVROLET 3/4 ton
$2995

67 GMC Value Van
$1895

61 I.H.C. Tandem Dump
$1995

SPECIAL OF THE WEEK

67 VIVA
Only 37,000 miles.
$695

382-7121
2867 DOUGLAS AT TOPAZ

READY FOR HOLIDAYS?
1973 BUICK ESTATE and CENTURY wagons, PONTIAC SAFARI and LeMANS wagons and the economical ASTRE wagon. I have buyers for your used station wagon and top trade-in allowance will be paid. Join over 3,000 satisfied customers sold by CHARLIE PETERSON at EMPRESS PONTIAC BUICK GMC. Phone 382-7121 or Res. 592-0458.

ONE OWNER
1971 TOYOTA CORONA de luxe 4-door model in like new condition. Value to the import car buyer. Finished in white with red trim. Low mileage. For a demonstration drive and a good deal call MIKE LAWSON at EMPRESS PONTIAC BUICK GMC, 382-7121 or res. 383-6767.

1963 CORVAIR MONZA 3 SPEED, floor shift, bucket seats, tested, good tires, nice clean economical car, bargain $375, firm. 382-8670.

1970 VOLKSWAGEN DELUXE Beetle, excellent condition. 479-2946. weekdays after 5.

'64 PONTIAC PARISIENNE hardtop, V-8, automatic, radio, $200. 384-1248.

'69 VIVA, AUTOMATIC, POWER brakes, low mileage, new brakes. $800. 477-3461.

1963 PONTIAC STATION WAGON. V-8, automatic. Good condition. Tested. $595. 386-3864.

1951 THAMES PANEL C-A, SHOW winner, injected 327, with trailer. Phone Steve at 987-8240 after 5:30.

1965 VAUXHALL VICTOR STAtion wagon, needs work. As is. $150 or nearest offer. 478-7346.

KARMANN GHIA CONVERTible, 1969, 30,000 miles. Immaculate. $2,000. 385-1984, 383-3947.

1971 MUSTANG CONVERTIBLE Immaculate condition. Phone Craig 592-3770.

150 CARS FOR SALE

SUBURBAN

LINCOLN MERCURY

3377 Douglas St.
"At the Sign of the Cat"

$75 Down
$75 Per Month
for 48 months
73 CORTINA
$2775
Tax and Licence Extra

72 Satellite 2-dr. Ht. V-8, auto, radio, p.s., p.b.
72 Montego 4-dr. V-8, auto, radio, p.s., p.b.
71 Montego 4-dr V-8, auto., radio, p.s., p.b.
71 Montego 2-dr. ht., V-8, auto., radio, p.s., p.b.
71 Meteor Rideau 500 2-dr. Ht., V-8, auto, radio, p.s., p.b.
71 Buick Skylark 2-dr. Ht. V-8, auto. radio, p.s., p.b.
70 Cougar XR7 Ht., V-8, auto., radio, p.s., p.b.

69 Plymouth 4-dr. $725
68 Ford custom 4-dr. $905
67 Chev. $552
66 Rambler 2-dr. Ht. $601

SUBURBAN
Safe Buy Used Cars
Wide Open till 10 p.m.
386-6131

J. C. MOTORS

'71 COROLLA Sprinter	$1695
'71 GALAXIE HT. V-8, A.T.	$3195
'71 DATSUN 240Z, 16,000 mi.	$3750
'70 CORTINA 2-door, radio	$1495
'70 AUSTIN America, At.	$1595
'70 PONTIAC Ht. V-8, At.	$2695
'69 FAIRLANE SW, loaded	$2395
'69 BUICK Wildcat Ht.	$2695
'68 AUSTIN 1100 Sedan	$ 895
'66 OLDS "88" hardtop	$ 995
'64 CHEV. 2-Dr., A.T.	$ 450
'62 CHRYSLER sedan	$ 395

837 YATES, 384-0921

GM SALE
See our Ad
GARDEN CITY AUTO

PRESIDENT'S PERSONAL CAR
Luxury Chrysler Newport 2-door hardtop, '72 model. Loaded with extras, includes air conditioning, etc. This is a low-mileage demonstrator that has to go. We need a good used Chrysler, how about yours? Please call Sales Manager, Mr. C. KU, NATIONAL MOTORS, 384-8174.

FOR SALE. 1970 TOYOTA Sprinter 2-door fastback, written bids will be accepted by the undersigned up to May 18, 1973. Vehicle may be viewed from 10 a.m. until 12 noon on May 12, 1973 at 522 Admirals Road, C.F.B. Esquimalt Savings Credit Union, 522 Admirals Road. (No Phone Calls Please.)

1968 PONTIAC FIREBIRD '400'. Excellent condition, 42,000 miles. Radio. Power steering and brakes. Standard transmission. All reasonable offers considered. Phone 386-0034 after 5 p.m.

1971 VOLKSWAGEN BUS, 7-PASsenger, radio, white wall tires, snow tires and extra wheels, 23,000 miles. Excellent condition. Price $2,850. Call 598-4305 between 5-7 p.m.

1971 VOLVO P-1800E AUTOMATic, as new. Only 15,000 miles. Fully Pullmanized. 5 Michelin tires and Cible lamps. Phone 478-3535, Bob.

DELUXE DUNE BUGGY, $575. Full convertible top. Chrome reverse wheels, leather upholstery. Damaged — as is. Phone 468-7602, Parksville.

1963 OLDSMOBILE CONVERTible, new paint, overhauled. Power seat, steering, brakes and windows. Tested till 1974. $475. 478-5964 evenings.

WE FINANCE ANYONE
65 Chrysler $300 down
10 monthly payments, $50
Instant "NO-RED-TAPE" Credit
PALM MOTORS LTD. 383-5252

1962 FORD GALAXIE 500, VERY clean. 352 motor, automatic transmission. Excellent mechanical condition. New tires. Safety checked. $350 cash. 477-2849.

'68 FORD TORINO GT 390, 2-door, power steering, power brakes, automatic. Best offer or will swap for bike or small car and cash. 382-1076.

1967 CHEVY II NOVA SS. 2-DOOR hardtop. Bucket seats. Consul. New tires, brakes, etc. good condition, $1500 or offers. 383-6249.

1959 METEOR RIDEAU 500, 6 cylinder, automatic. $395. 479-6940. Delmars.

MUST SELL 1969 FORD LTD Country Squire, 9-passenger, excellent condition, can be seen at 2121 Douglas.

1966, 1967, 1968, AUSTIN MINI sedans; $650 each. 386-7256, 5-9 p.m.

MUST SELL. 1964 OLDS CUTlass, excellent condition, $800 or nearest offer. 384-6497.

1967 DODGE R.T. 440 CU. IN. with headers, etc. $1295. 383-9856, 5-7 p.m.

'69 MONACO 2-DOOR HARDTOP, one owner. 477-5637.

'64 CHEVY II, 350, SELL CAR, body or motor. 656-2972.

TAKE OVER PAYMENTS ON good repossessed cars. 382-3567.

'64 METEOR WAGON. V8. TOP condition, 478-3725.

1968 VOLKSWAGEN, GOOD RUNning order. 383-9529.

150 CARS FOR SALE

DRIVE
WITH A SMILE
TO

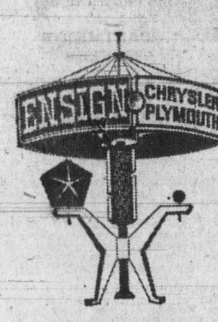

DOWNTOWN
YATES AT COOK

WRITTEN 2-YEAR
G.W.
WARRANTY
WITH EVERY CAR

70 FORD CUSTOM
Sedan, V-8 motor, automatic, Ex RCMP.
SALE PRICE $1494
No down payment
$53 for 36 Mths.

70 CHEVELLE 300
2 Dr. H'top, V-8 motor, automatic.
SALE PRICE $1991
No down payment
$70 for 36 Mths.

71 VALIANT SEDAN
V-8 motor, automatic
SALE PRICE $2494
No down payment.
$88 for 36 Mths.

72 FORD CAPRI
2 door Coupe. Bucket seats, radio, 4 speed.
SALE PRICE $2592
No down payment
$91 for 36 mths.

72 CHEVELLE CUSTOM
2 door hardtop. V-8 motor, automatic, power steering, vinyl roof.
SALE PRICE $3696
No down payment
$130 for 36 Mths.

ENSIGN
CHRYSLER PLYMOUTH
DOWNTOWN
YATES at COOK
Open Weekdays 'til 9
386-2411

1967 FORD GALAXIE 500 2-DOOR hardtop, 390 V-8, power steering, power brakes. Dark Green. Mags, New tires. Immaculate. $1650. 478-6147 evenings.

OUTFITTED FOR USE AS TAXI. '65 Ford custom V8. Government tested and approved May 1, '73. For information phone 592-1685, before 1 p.m.

'68 CHEVROLET SUPER SPORT — 4-barrel carburetor, big transmission — loaded with extras — You'll like this one. Asking $1,895. 477-5163.

'66 CHEV. CAPRICE 2-DOOR hardtop; leaving for Germany, must sell. 60,000 miles, best offer over $850 or trade for '66 truck. 479-2703.

1972 MERCURY COLONY PARK 9-passenger wagon. Loaded. 12,000 actual miles. $6,000. Phone 246-9817 evenings.

1965 VALIANT CONVERTIBLE, good condition, automatic, power steering, $480 od best offer. 385-7415.

'63 ACADIAN AUTOMATIC 6, needs work on front end, $150; also many Metropolitan parts including engine and trans. 383-0615.

'62 PONTIAC, V-8 AUTOMATIC. Mint conditoin. Chromies. Power brakes, power steering. Hardtop. 479-3165.

1968 DATSUN 21,000 MILES, good condition. Asking $1225 or nearest offer. Phone after 6, 384-1695.

1972 FIAT; INTERNATIONAL Camper Van; 1966 BMW motor bike, 250 cc. Settling estate. 478-3466.

'67 VOLVO STATION WAGON. 4 on floor, AM-FM. 62,000 mi., cared-for and clean. Should be seen. Make an offer. 592-4484.

'63 PONTIAC PARISIENNE 2-door hardtop. V-8, automatic, power steering, power brakes, rag top, needs work. $400. 479-2146.

'69 MERCURY MARAUDER X100, buckets, with console, power everything, 429 4-barrel, excellent condition, 1-owner. 477-1548.

1966 DODGE CORONET CONvertible. Blue with white upholstery. Excellent condition. $1350. 382-9850.

1970 PLYMOUTH ROADRUNNER 2-door hardtop, 25,000 miles, immaculate, $3,000 or closest offer. 658-8126.

66 OLDS DYNAMIC 88, 2-DOOR hardtop, V-8, power brakes, steering. $1100 or best offer. 385-6455.

1958 MERCEDES 4-DOOR SEDAN, running condition, $250 or best offer. 478-8133.

1958 OLDSMOBILE 88, AUTOMAtic, radio, excellent condition. 592-3428.

1957 V-8 FORD STATIONWAGON, automatic recently inspected: 658-8957.

1965 FORD, WINDOW VAN, EXcellent condition, rigged for camping. $1,450. 479-2732.

66 FORD CUSTOM, NEWLY INspected. New paint job. To View 935 Johnson. 386-1923.

'67 VIVA, $595. 4-SPEED. TESTed. Good condition. Very economical. 658-8251.

1971 1200 TOYOTA COROLLA. 1970 Mazda 1200 4-speed. 1970 Boss 302 Mustang. 384-9626.

'64 VALIANT, 2-DOOR HARDTOP, standard. $600. 386-7234.

SACRIFICE '62 OLDSMOBILE, $125 as is. Landau top. 388-7941.

'62 CHEVY II 2-DOOR, 194 6-CYLinder, as is, $200. 656-4668.

1964 DODGE WAGON. $100. 382-6966

'61 CHEVELLE SUPER SPORT. 656-2605.

150 CARS FOR SALE

VICTORIA AUTO BROKERS
386-7707 1805 Blanshard 386-7707

70 Tempest 4-Dr., 6, auto. Only 20,000 miles.	$2350
69 Datsun 1300 P.U.	$1250
68 Riviera Executive Sport	$3550
67 Mustang GT Fastback	$1650
65 Mustang 4-speed, V-8	$950
65 Chevelle Convt., V-8, Std.	$750
65 Plymouth Sedan, V-8, Std.	$450
65 Falcon V-8, Standard	$550
65 Fairlane, V-8, auto.	$550
65 Meteor, 2-dr. HT, V-8, auto.	$550
65 Vauxhall Victor	$450
64 Falcon, 2-Dr., 6, Std.	$450
64 Valiant, 2-Dr. HT, 4-speed	$650
64 Skylark, 2-Dr., HT.	$950
64 Rogue Convt, 6, auto.	$550
64 Chrysler, 2-Dr. HT.	$650
64 Dodge, 4-Dr., V-8, auto.	$550
64 Chevelle, 2-Dr., HT, V-8, 4	$450
63 Lincoln Convt, new motor	$2500
63 Valiant, 4-Dr., 6, auto.	$500
62 Pontiac, 6, standard	$250
62 Pontiac, 4-Dr., HT, V8, auto.	$350
62 Fairlane, 8, auto.	$250
61 Austin Cambridge	$350
61 Morris Wagon	$100
61 Valiant, 4-Dr., 6, Std.	$250
61 Pontiac, 4-Dr., 6, auto.	$150
60 Vanguard, runs good	$175
59 Chev. 4-Dr., V-8, auto.	$250
59 Chev. 4-Dr., V-8, auto.	$250
58 Chev. Impala, V-8, auto.	$250

CARS FOR SALE
'67 Caddy Convertible, $2495.
'67 Rambler Rebel 6 auto 2-dr cpe. Only $895.
'66 Buick Special auto. sedan. Small model. Only $995.
'65 Austin 1800 4-dr sedan. Very clean. Only $695.
'64 Falcon 8 auto 2-dr Sedan. Only $495.
'65 Meteor 8 2-dr HT. Needs body work. Only $395.
AT TRUCKTOWN ON BAY
2525 Bridge St. 386-1711

1969 MERCURY MARQUIS, Brougham, power steering, power brakes, many extras, excellent condition. 31,000 miles. Original cost $6,000. $3,500 or nearest offer. 656-2753.

1970 DUSTER 340, AUTOMATIC with shift plate, 391 gears. New headers, cam, dual-point and air shocks. Well maintained. $2900 or best offer. 383-2001 after 4:00 p.m. Ask for Dan.

'64 CHEVELLE 2-DOOR HARDtop, 283 standard, needs some work. $550 or nearest offer. 478-4248.

1963 PLYMOUTH 2-DOOR WITH 1967 318 V8, standard transmission, bucket seats. $400 or offers. 383-4290.

1956 MAYFAIR DODGE IN RUNning order. Also '57 Dodge, '56 Regent, '59 Custom as parts. 479-6069.

'66 PLYMOUTH SPORT FURY, 383, automatic, power steering, power brakes. $600. 384-7888, evenings.

967 MUSTANG, 6, AUTOMATIC. Medium miles. Excellent condition. New top line tires. $1695. 9145 West Saanich Road.

1962 MORRIS 1100
Tested new transmission, $300. 1647 Fell St.

64 CHEVELLE MALIBU 2-DOOR hardtop, 6 standard. New metalflake paint. GM rally wheels. Tested. $750 or best offer. 382-4040.

1956 METEOR STATION WAGON, rebuilt, 292, 4-barrel carburetor, 3-speed, A-1 transportation, $150. 382-0640.

1960 CHEV. 4-DOOR HARDTOP. 283 Motor. Automatic. Radio. Excellent running shape. Offers on $300. 478-5980.

1965 METEOR V8 STANDARD. $250 takes. Phone 478-9087, ask for D. Harron.

1971 VOLKSWAGEN SUPER BEEtle, good condition, Asking $1600. 384-3545.

1969 MAZDA 1500, 4-DOOR, LOW mileage, excellent condition. 592-0735 between 5-8 p.m.

1964 ACADIAN INVADER, 6-CYLinder standard, runs good, tested. $200. 478-5705.

1967 MUSTANG FASTBACK. V-8, automatic, radio, 41,000 miles. $1750. 382-3567.

1967 COUGAR GT, 390, 4-SPEED, new tires, chromies, paint. Immaculate. 478-2614.

ESTATE SALE—1961 FORD FALcon, automatic, good condition, $350, or offers. 478-3404, 388-9825.

1972 TOYOTA 2 DOOR COUPE, radials, mags, tape deck. 592-4930 between 5-6 p.m.

'68 FAIRLANE 2 DOOR HARDtop, Cobra equipped power, new tires, $1650 or close offer. 656-1476.

CONVERTIBLE, 1964 PARIsienne, top condition. Tested. $795. 382-7082.

1969 VAUXHALL VIVA, 4 DOOR, 26,000 miles, tested April. $825. 386-8501.

1970 ACADIAN 2-DOOR, 307 AUtomatic, excellent condition. 388-6832.

1966 CHEVELLE MALIBU, BEAUtiful condition. Bucket seats, etc. $1,300. 478-1340.

'66 RAMBLER CLASSIC, 6 AUTO., chromies, tape deck, extra parts. 478-3671.

'64 PONTIAC LAURENTIAN, economical 6, low mileage. $650. 384-0242.

1963 VOLVO P544, VERY GOOD condition. $795 firm. 384-2524 after 6 p.m.

1959 HILLMAN HUSKY. LIcensed. On the road. $65 or offers. 592-7483.

1953 BUICK 2-DOOR AUTOMATIC, one owner, tested until April '74. Licensed. $175. 592-6462.

1969 DART GT, 318 AUTOMATIC, power steering. Low miles. 652-2835.

'72 FORD LTD COUNTRY Squire 9 passenger, 12,000 miles. Like new. 478-7356.

'69 DATSUN WAGON, 49,000 miles. Tested March '74. 478-7327.

MUST SELL '67 BUICK RIVIERA $2400 or offers. 743-5144.

1967 FIAT 850, NEW CLUTCH. $1,000. 592-4384.

'63 VOLKSWAGEN. $425. 386-7208

'67 CHEV IMPALA SS, ANY LOW offer. 383-4381.

1960 PONTIAC HARDTOP, V-8 automatic, no plates. $100. 592-1073.

'62 SPRITE, MUST SELL. $400. 477-4404 after 5 p.m.

1962 CONSUL, VERY GOOD CONdition, best offer. 477-4951.

1961 CORVAIR, FRONT END damaged. $100. 478-6715.

1956 BUICK, IMMACULATE CONdition. Best offer. 385-0067.

1964 WOLSELEY. $300. 382-4829.

'65 CORVAIR, 150 H.P., 4-SPEED, green. Asking $280. 382-0401.

1968 VAUXHALL VIVA, LIcensed. Tested. Offers. 592-2613.

'66 JEEP DJ5. VIEW AT 1935 WAterloo.

151 FOREIGN IMPORT AND SPORTS CARS

GETTING MARRIED. 1970 FIAT 124 sports coupe. 5-speed, sacrifice. $1695. 592-6073.

1968 MGB GT RADIAL TIRES, wire wheels, new exhaust, good condition. 658-5959.

1971 DATSUN 240Z, 20,000 MILES. Offers. 3805 Campus Crescent, 477-2538.

1961 BUG-EYE SPRITE, NEW tires, paint, and upholstery, $595. 388-4896.

1971 MGB ROADSTER, 16,500 miles, excellent throughout, $2495 or best offer. Must sell. 384-8924.

GO TOPLESS THIS SUMMER. '69 MGB, terrific shape. Offers, 386-0174.

1967 CORTEZ SILVER MGB-GT. Excellent throughout, extras. After 5, 385-0772.

'64 FIAT 1200 ROADSTER. SPEcial Vetture, new work done. 385-3061.

1969 MAZDA 2-DOOR. OWNER emigrated. Nearest $900. Phone 598-3620.

1959 JAGUAR. NEEDS LITTLE body work. Offers over $300. 478-5097.

WANTED: SPORTS CAR OR Volvo, any condition. 477-1682.

'65 MGB, NEW PAINT, GOOD condition, $950. 382-9948.

1970 DATSUN 340-Z, EXCELLENT condition, offers. 477-8555 evenings.

1963 CORVETTE, $3,500. PHONE 652-1658.

'67 MGB GT, BLUE, ASKING $1200. 384-4530.

'62 MGA, 1600. GOOD CONDItion. $750. 383-0605.

1959 PORSCHE 356 A SERIES roadster. 592-6548.

1964 CORVETTE COUPE AT Trucktown on Bay Street. 386-1711.

1971 DATSUN 240Z, EXCELLENT, many extras, $3500. 385-4995.

151 FOREIGN IMPORT AND SPORTS CARS

GEORGIA PACIFIC MOTORS

1968 Mercedes 230-8 standard. Sun roof, beautiful pearl white with complimentary blue interior. Excellent condition.

1967 VW 1500 beetle. 1 owner. AM-FM. Excellent condition.

1967 Mini Cooper, mags, headers etc., etc.

1750 Government 386-1515

ALFA ROMEO
METRO
Beacon Ave.
Sidney
656-4311

61 MERCEDES BENZ 220 SE, EXcellent condition. leather upholstery, 14,000 miles on new motor, radial tires, plus studded snow tires. Priced for quick sale $1475. 390-4945.

1960 CONSUL MARK II, 2-TONE, rebuilt engine, new tires and seat covers. Completely serviced for 6,000 miles. Tested to 24 April, '74 Asking $445. 382-4179.

71 DATSUN 240 Z, RADIAL tires, radio. $3,750. Consider clean trade. Cadboro Bay Service, 477-2102.

1965 VOLVO 544, GOOD RUNNING order. $700. Custom muffler, fits most sports cars. $20. 385-5384 after 5.

1967 ROVER 2000, TWIN CARB, black leather interior, good condition, no reasonable offer refused. 478-8082.

1971 VOLVO 142-E, FUEL INJECtion, overdrive, leather interior, excellent condition. 382-9076 after 6 p.m.

1968 FIAT 124S, EXCELLENT condition. Best offer over $1600. 386-3836.

1966 HONDA SPORTS CAR, GOOD condition, $695. 478-2158.

1968 TRIUMPH SPITFIRE, GOOD condition, $1300. 656-2387.

154 TRUCKS AND BUSES

CORNELL

S-A-V-E!!

—BLAZERS
—PICKUPS
—SPORT VANS
—SUBURBANS
—VANS
—CREW CABS

CORNELL
CHEVY TRUCK CENTRE
3050 DOUGLAS
385-5777

NATIONAL
CHRYSLER-DODGE
NEW
1972 D200 (¾-ton)
Pickup
Equipped for 8,000 lb., G.V.W., 360 engine, automatic transmission. 8.75x16.5 p.r. tires, power steering and brakes, rear step bumper.
Come in and look
IT OVER
NOW ONLY
$4219
CALL MARSHALL MURRAY
NATIONAL
CHRYSLER-DODGE
384-8174 819 Yates

ONE OWNER
1970 FORD ½-TON
in immaculate condition with V-8 motor and canopy.
For appointment to view
PHONE
KEN ALGER
EMPRESS PONTIAC BUICK LTD.
382-7121

3, ¾-TON PICKUPS; 1969 ¾-TON V-8 Ford Van; 1966 Dodge Van; 1968 Wagoneer V-8 4 W.D.; 1966 Sedan delivery; new CJ 5 Jeep; new Jeep pickup ¾-ton V-8, 4-speed, power steering, and power brakes. Only $4995.
VICTORIA JEEP
HILLSIDE at ROCK BAY

1972 FORD ¾-TON ECONOLINE, 5,000 miles. 302 V-8, automatic, power brakes, sliding side door, tape deck and radio, extra windows, extra winter snow tires. Light yellow, was $5200 new. Will sacrifice for $4200. 478-6147, evenings.

'71 FORD RANGER ¾-TON, Camper Special, automatic transmission, 360 C.I.D. V-8, Power steering, Power brakes, Radio, excellent condition, $3,350 firm. 479-7033.

1966 CHEV. VAN CONVERSION, good running condition, rebuilt motor. Reasonable offer. 512 Catherine St. 388-5651.

1954 DIVCO MILK TRUCK WITH 1966 Chev. engine and transmission. Needs some minor repairs. Must sell. Make an offer. 382-5559.

1957 CHEV. WALK-IN VAN, TESTed, runs well. Make a fine camper. $700 or best offer. Must sell. 382-5559.

'64 INTERNATIONAL SCOUT 4-wheel drive. Winch. etc. $1200 477-8081.

1969 FORD ½-TON PICKUP, 360 V8 automatic, good condition. $1,850. 598-2053.

'65 MERCURY ½-TON SHORT box, 6 cylinder, good condition, offers. 478-2281 or 383-2707.

'68 FORD ½-TON TRUCK, CUStom Cab, 360, 4-speed. $1650 592-6757.

MERCURY ECONOLINE VAN, new paint, rings, valves, etc. $975. 656 4745.

1959 WILLIS JEEP STATION wagon 2-wheel drive. tested. Offers. 382-8769 before 7.

56 GMC ½-TON, FLAT DECK, good condition. $500 or best offer. 383-2928.

1956 CHEV PICKUP, 283, 4-speed transmission. $500 or best offer. 382-3327.

1947 4-WHEEL DRIVE. WILLEYS Jeep, Warn hubs, licenced and tested. Good condition. 386-7964.

1966 CHEV PICKUP, LONG WIDE box, $700. 656-1033 a.m. or after 4 p.m.

1969 DODGE ¾-TON, V-8, 4-speed, camper special. 30,000 miles. 383-2281.

66 CHEV. WINDOW VAN, $1100, good condition. Phone 384-7888, evenings.

1968 CHEV ¾ TON. SPLIT RIMS, heavy duty bumper, big 6, automatic, excellent condition. 478-7356.

65 CHEV ½ TON, RADIO, GOOD mechanically. Not tested. $575. No 2—533 Harbinger.

1961 CHEV. ½-TON. EXCELLENT condition. 6-cylinder. Radio. 388-5837.

'69 CHEV. PLUS CANOPY, 350, 4-speed, lead springs. 478-5943.

CANOPY FOR DATSUN PICKUP. $80. 478-8170.

1958 GMC PANEL, 2320 RICHmond, right door, Mike.

1966 INTERNATIONAL 4X4, TRAvelall V-8, 1100 series, 479-5788.

1972 ¾ TON FORD 4X4, 3-TANKS, 8000 lb. PTO winch. 385-3597.

1960 CHEV SCHOOL BUS. BEAUtifully converted. 479-2545.

1953 CHEVY TRUCK, SHORT box. $15.00. 382-9421, after 5 p.m.

1972 FORD ¾-TON 4X4. PHONE 749-3083.

1950 INTERNATIONAL 3-TON, flat deck, reasonable. 382-4829.

154 TRUCKS AND BUSES

NEW!
LOCATION

ENSIGN
Dodge
TRUCKS
AND
RECREATION
VEHICLE
CENTRE

QUADRA
at
CALEDONIA

VICTORIA'S
BIGGEST
SELECTION
OF
NEW TRUCKS

1973
DODGE
½-Ton Pickup
½-TON PICKUP
AUTOMATIC
6-CYL. MOTOR
DUAL MIRRORS
CHROME REAR
BUMPER
ALL GAUGES
$3393
SALE PRICE

1973
DODGE
COMPACT VAN
AUTOMATIC
6-CYL. MOTOR
DUAL BUCKET SEATS
DOOR AND GLASS PACK
DUAL MIRRORS
$3593
SALE PRICE

1973
DODGE
M.B.H. 305
FRONT SECTION
FACTORY AIR
AUTOMATIC
360 V-8 MOTOR
POWER STEERING
POWER DISC BRAKES
CUSTOM RADIO
DELUXE BUCKET SEATS
DUAL REAR WHEELS
BUILD YOUR OWN
MOTOR HOME!
$5191
SALE PRICE

USED
TRUCKS
'66 INT. CREW CAB AND CAMPER
'70 FARGO SPORTSMAN WINDOW VAN
'71 DODGE ½-TON

NEW
LOCATION
For
DODGE
TRUCKS
And
RECREATION
VEHICLES

ENSIGN
At
QUADRA
And
CALEDONIA
386-2411

69 GMC Pickup	$2195
WILLYS 4x4 wagon winch	$1095
22 Ft. GLENDALE House Trailer	$1295
68 I.H. ½-ton PU 4-sp	$1695
68 I.H. 4x4 ½-ton PU with winch	$1995

LEN BARKLEY
INTERNATIONAL LTD.
Dealers Licence 2426
517 Herald St. 388-5508

QUICK SALE 64 ECONOLINE, raised roof, window van. Interior panelled, insulated and carpeted. Cortina buckets with head rests and seat belts, radio, stereo speakers, 6 cyl, 3 speed $1500 invested. Asking $895. Phone 743-2621 or write box 224 Shawnigan Lake.

1964 MERCURY ¾-TON, 4X4 pickup, V-8, hubs. Needs a little body work. $1195.
GEORGE ENG TRUCK SALES
(Motor dealer licence No. 2754)
940 Hillside 385-3054

1971 MAZDA, A-1 CONDITION, heavy duty bumper, Okanagan camper, radio, large mirrors. $2000. 656-2338.

BRAND NEW DATSUN ½-TON pickup, fully equipped, $2,625.
McCALLUM MOTORS LTD.
1101 YATES 386-6168

1969 ¾-TON CHEV CAMPER special, 4-speed no slip differential. With insulated aluminum canopy. $2550 or best offer. 656-4510.

TRUCKTOWN 386-1711
Everything In Trucks
On Bay St. below Government St.
2525 Bridge St.

'64 FARGO ½-TON WITH TRUCK top equipped for camping. 656-1948 after 6.

TRADE
FAST
Through
CLASSIFIED
DIAL 386-2121

158 TIRES

FOR
Radial Tires
SEE
D & D
TIRE TOWN
MICHELIN
SEMPERIT
DAYTON
REMINGTON
FIRESTONE
ALL SIZES — ALL TYPES
CHARGEX
OR
PAY DAY TERMS
AT
D & D
TIRE TOWN
Victoria 382-7283
Duncan 746-7191

NEW AND USED 875 X 16.5, 8 ply tires, mounted on GM 8-hole wheels. Surplus, reasonable. 479-4512 after 6 p.m.

TWO 6 STUD GM RIMS, ONE with 670x15 Remington truck tire and tube, 477-4762.

2 SNOW TIRES FOR SALE. Good condition. $25 pair. 383-8577.

160 PARTS, ACCESSORIES

OUR NEW LOCATION
2150 Blanshard Street
Your Car's "Heart" is the
BATTERY
For a Strong,
Sure Start Every
Time GET an "ACME"
LOWEST PRICES IN TOWN
Delivered and Installed
FRANCIS BATTERY and
TIRES LTD.

TESTED, ONE OWNER '56 Ford, 3 seat custom station wagon, junking because of rusted frame. Low mileage 312 motor and 4 barrel carburetor, new tires, 7 wheels. new shocks, radio, power steering, power seat, etc. $100 and haul away. 477-1438.

FOR FAST SERVICE ON RINGS, BEARINGS, GASKETS, exchange brake shoes, drum turning, pin fitting, valve seat machining.
CORDS PISTON RINGS
at 834 Johnson St. 383-0011

WHOLE OR PARTS, '64 PLYmouth 2-door, slant 6, standard trans., runs good. '63 Rambler Classic, 4-door, 6 standard trans. Phone 385-2525 Saturday and Monday. 477-1084 Sunday only.

COMPETITION WEST
Casler headers on special now at only $89.95. In stock for immediate delivery. Open 6 p.m.-10 p.m. weekdays and 12-6 Saturday. 819 A Broughton, 382-2234.

BASEMENT SALE — 1961 Chrysler front end body parts, seat material. 2 car radios, all tinted windows, doors, etc. Very cheap, all must go. 384-5267.

RADIATOR REPAIRS, FAST TOP quality repairs at Maurice's Auto Body, 427 Beta St., phone 384-3121. Located behind the Burnside Pay and Save Gas Station.

MARK TEN C.D. IGNITION SYStem eliminates 3 out of 4 tune-ups, with dramatic increase in performance. Trans-World Enterprises. 1817 Douglas St. 385-1941.

TWO 15-INCH CHEV TRUCK split rims, $20 each; four 14-inch Chev mag wheels and tires, $75. 385-0468.

FOR SALE TO FIT TRIUMPH Spitfire I, II and III. Hardtop, AM-FM radio, Camber compensator, roll-bar, four 13x600 snow tires. 388-6978.

CAR RADIO SALES, ALL MAKES and models. Clearance prices. Burnside Car Radio, 350 Burnside Road East, 385-7379.

FORD ALL SYNCHRO, 3 SPEED trans. 390 four-V manifold with 600 holley. Dual point distributor. 1956 Ford rear ends. 592-6982.

FOR SALE: AIR LIFT AIR BAGS, 289 crank shaft, 1 351 Winsor head, other parts. Call between 5 and 8, 388-5637.

1967 TR 4A, NEEDS MOTOR AND body work. Offers. Also 1961 GMC shortbox, good for trailer and rear end. 478-5705.

REBUILT 250 68 COMPLETE, standard equipment for 55-57 Chev 8, 68 3 speed trans, 59 Ford Galaxie body, A-1. 743-5144.

VW 1600 CC ENGINE, TWIN carbs, dual port heads, many extras. Very clean. Just rebuilt. Offers. 477-4032.

WANTED: ONE EACH 14" AND 15" ET mag wheel for Chev. 382-2604 after 5 p.m.

WRECKING 1962 VOLKSWAGEN. Good motor, gas heater, etc. 658-5501.

283 PONTIAC MOTOR AND 2 speed automatic transmission. $100 or offers. 656-1876.

'61 PONTIAC CONVERTIBLE, good 283, standard set-up, for parts or whole. $150. 388-6357.

780 HOLLEY QUAD, CHROME air cleaner and gas line. Brand new. Unable to use. $100. 598-3902.

'58 AUSTIN FOR SALE. PARTS. Motor, transmission, upholstery, excellent condition. 652-1757.

HOLMES MODEL 220 ELECTRIC hoist, complete. like new, offers. Hatley Esso, 478-2512.

'63 VALIANT. '61 BORGWARD. '57 Chev. For parts or complete as is. Phone 382-1813.

CHRYSLER 361 C.I. ENGINE, complete, drop-in, rebuilt, new crank etc., $200. 479-3018.

WANTED: MOTOR FOR 1962 G.M.C. ½-ton or car motor. Standard 6, 477-4740.

1963 CHEV. 283 AUTOMATIC, ALL glass good, whole — parts. 478-2265.

PAIR THRUSH SIDEWINDER mufflers, aluminum, best offer. 478-4398 after 6.

CHEV 327, 12,000 MILES. 3-2 BARrel, carburation, 375 h.p. cam, $450, 384-2339.

WANTED: EXHAUST MANIFOLD for '62 Econoline; 1-70" cu. in. motor. 383-0476.

2 '56 PONTIACS, '53 CHEVY wagon, 1962 Consul. Free for parts. 477-8694.

735X15 SNOW TIRES AND wheels. Fibreglass radiator fan. 592-0817.

'63 DODGE 440. GOOD 318 AUTOmatic transmission. ¾ body still good for parts. 592-9109.

ELECTRIC WINCH, MOUNTED in checker bumper. Smith V-8 tach, tape deck. 478-2597.

4 WIRE SPOKED 16" 1934 FORD wheels and tires. 478-5889.

PARTIALLY COMPLETED '65 Chevelle super stock. 478-4248.

MORRIS MINOR 1000 CONVERTible top wanted. 592-6029.

WRECKING '57 FORD WAGON, 385-3785 after 4 p.m.

CAR RACK; 2 OLDS TIRES, 14x855; Chev car radio, 642-3867.

2-FREE MORRIS MINORS. 478-7433.

BOX FOR 1954 FORD PICKUP. 383-0091.

PONTIAC HITCH $20. FORD hitch $12. 478-1530.

'64 318, 4-BARREL AND TRANSmission, $100. 592-7543.

283 A-1, $175. 2 E.T. MAGS, 2-4 barrels. 652-1664, 5-8 p.m.

'62 CORVAIR MOTOR, 37,000 miles, no carburetor, $25. 382-5263.

GM MAGS, GOOD CONDITION. $125. Set of 4. 652-3262.

2 CHROME MAGS, LIKE NEW, fit Pinto only. $50. 478-6478.

162 AUTO REPAIRS, SERVICE AND TOWING

TRANSWILL AUTOMATIC TRANSmission specialists; 384-2851. Rebuilt auto transmission from $69.95. Tune-up from $11.95.

SCRAP CARS HAULED. REASONable rates. 478-6212.

162 AUTO REPAIRS, SERVICE AND TOWING

VOLKSWAGEN SPECIALIST Complete repair. 1950 Oak Bay Ave.

166 CARS AND TRUCKS WANTED

NEED CASH?
Highest Prices Paid
FOR YOUR
CAR OR TRUCK
Paid for or Not
DRIVE IN TODAY
2978 Douglas St.
OR CALL
382-9111
GARDEN
CITY
AUTO
OPEN 9-10

WANTED
LATE MODEL IMPORT AND DOMESTIC CARS. TOP PRICES FOR YOUR CLEAN USED UNITS. TRADE UP OR DOWN.
DOUGLAS
VOLKSWAGEN
PORSCHE-AUDI
388-5466

WANTED
$ $ $ for cash $ $ $
TOP
DOLLARS FOR
"SPORTS CARS"
FOREIGN CARS—COMPACTS
"TRUCKS"
LOW MILEAGE
DOMESTIC CARS
FULL CASH OR CASH
FOR EQUITY
DE PAPE MOTORS
384-8035
OR DRIVE TO 847 YATES ST.

Top prices paid for your car or truck, paid for or not.
SPEEDWAY
VOLKSWAGEN
PORSCHE — AUDI.
Both sides of Yates
385-2415

McCALLUM MOTORS WILL PAY top dollar for any make or model car or light duty truck — call today. It pays to look at Yates and Cook.
McCALLUM MOTORS LTD.
386-6168
ALSO
McCALLUM MOTORS
COLWOOD CAR LOT
478-5622

Good, Clean
CARS AND TRUCKS
WANTED
Cash in 5 Minutes
— PLIMLEY —
1010 Yates St.

WE NEED CARS
—DESPARATELY—
WILL PAY CASH OR
WILL CONSIGN
HIGHEST PRICES PAID
NATIONAL MOTORS
819 Yates
Victoria's most trusted
name for 69 years!

HAVE UP TO $1300 FOR LOW mileage small car, prefer Austin 1300, Datsun 510, Ford Cortina. 479-4223.

SAVE MONEY AND PAY CASH, good older model cars, trucks and vans wanted. Haldin Motors, 384-6713 anytime.

CARS AND TRUCKS
Top dollar at Gem Motor Sales
480 Esquimalt 385-4311

1970 FORD RANGER. MUST BE in immaculate condition with low mileage. 386-3585, 9-5.

CASH OR CONSIGN
ART'S CAR SALES

1967 CHEVELLE, V-8, AUTOMATic. Reasonable. 383-6416.

WANTED: HIGHWAY LOGGING truck with contract. 478-5726.

168 CAMPERS, TRAILERS AND MOTOR HOMES

TO SETTLE AN ESTATE — Beautiful 24' Triple-E motor home, complete with awning and tent, dishes, shag carpeting, 2 air conditioners and other extras. May be seen at Dominion Motors on Blanshard Street.

FORD ECONOLINE MINI-HOME for happy holidays. 3 years old, new condition. Only 8,800 miles. Raised fibreglass roof — all utilities. Cost $7,000. $5,900 or offer. 598-2396.

SPRING SALE
Special prices on quality, CSA approved campers. From "Timberland" to fit all the import trucks. 3857 Duke Rd., (off Metchosin Rd.) 478—2597.

SUPER DELUXE 11'6" CAMPER with or without ¾ ton 69 GMC. Air conditioned and electric heat. many extras. Complete $7,200. Camper only $3,200. 376 King Gorge Terrace.

25' TERRY TRAILER, ONLY 40 miles.
29' AIRSTREAM, loaded.
COMING — new EMPEROR motorhomes.
JACKSON'S, 974 Goldstream, 1-A.

MULTI PURPOSE HEAVY DUTY tandem trailer, hydraulic brakes, will carry 4 tons. Excellent for hauling large boats, backhoes, stock cars, etc. $600.478-5697.

$175
New fibreglass canopy, lightweight, fits Datsun, Toyota, Mazda and Courier. Price includes installation. 385-5277 or 477-3915.

SAVE $1,000. 21' SECURITY travel trailer, as new. Sleeps 6, self-contained. Many extras. $3,100 or nearest offer. 479-7479.

TENT TRAILER, SLEEPS 4, built-in cupboards, cooking area, awning, spare wheel, very good condition. 598-4348.

17½' SCAMPER. SHOWER, TOIlet, hot water. Every extra. 656-2845.

OLDER 8' CAB OVER CAMPER; propane light and stove, sink, wired for 110 volts. $500. 383-1891.

HEAVY DUTY UTILITY TRAILer, 3 new tires. Mounted spare and tarp. $200. 656-1476.

16' TENT TRAILER, BUILT IN cupboards, $500. 12' tent trailer, $200. 478-1253.

BLACKHAWK TENT TRAILER with 9x12 add-a-room, $300. 478-6736.

1973 TERRY TRAVEL TRAILER, 25 ft. deluxe, new condition, $4,995. Jackson's, 974 Goldstream, 1-A.

1972 24' PROWLER, NEW CONDItion. Tandem wheels. Fully self-contained. Offers. 478-8155 Eves.

'72 VW WINDOW VAN. Equipped for camping, under warranty. 743-2857, Cobble Hill.

10' OVERHEAD CAMPER. Needs clean up. Only $895. At Trucktown on Bay Street, 386-1711.

GET READY FOR VACATION now. Mobile Home, licensed, ready to go. 385-2840.

1969 17½' FULLY SELF-CONtained Scamper trailer. Sleeps 6. 477-4615.

2 USED TRUCK CANOPIES. 915 Easter Rd.

HARDTOP TENT TRAILER TO rent. RESERVE NOW! 477-6440.

4'x8' UTILITY TRAILER, $50. 478-8192.

1970 18' MOBILECRAFT TRAILer, self contained, $2500. 479-1870.

1972 MAZDA AND CAMPER. AS new. $3,650. 478-1560.

168 CAMPERS, TRAILERS AND MOTOR HOMES

S. J. PEDEN LTD.
Slashes
Vanguard Trailer
Prices
SAVE OVER $500

1 only, 23' '73 Vanguard, self-contained, tandem. Was $5,490, SAVE $549 NOW ONLY $4,941

1 only, 20' '73 Vanguard, self-contained, tandem. Was $4,735, SAVE $473.50. NOW ONLY $4,261.50

Campers
A full range of VANGUARD Campers on display. 11 floor plans avail. Choose from the 8' Economy PIONEER Model at only $1535, to the deluxe 11' FIBERGLAS ROOFED Voyager Model. High quality at REASONABLE PRICES.

VANGUARD:
—Trailers
—Campers
—5th Wheel
—Mini-Motorhome
—Truck Canopies

OKANAGAN:
—Import Truck Campers and Canopies

Trade-in Campers

9'6" Vanguard—'71, furnace	$1750
8'6" Cordalane '72 model	[illegible]
8'6" Vanguard, furnace	$1150
8' Canopy with windows	[illegible]

CAMPER RENTALS
Building a camper or trailer? Plans and all materials in stock at reasonable prices.

NOW OPEN
'TIL 9 P.M.
THURS. AND FRI. NIGHTS

S. J. PEDEN LTD.
2855 Quesnel St.
386-3464

BELIEVE IT
OR NOT
IT'S TRUE
You can buy a 16' trailer complete with stove and oven, fridge, heater, monomatic toilet. It sleeps a family of six.
$2995.
THAT'S TAURUS
(The bold one)
A product of Terry Industries.
SEE ALSO
The other TAURUS models, 19', 19½', 21' and 22' at prices that will amaze you.
ALSO IN STOCK
The complete lineup of TERRY travel trailers as well as SCAMPER Trailers, campers and Motor Homes. STARCRAFT and SPORTSCRAFT hard tops and
BOLER
The lightweight trailer for small car owners. It's the biggest selling RV on the market today.
PURVIS FLACK
Trailer Sales Ltd.
1080 Goldstream
478-8377
Vancouver Island's largest one stop RV complex.
YES. We're open Sundays from Noon until 6 P.M.

LAYTON
SEAGULL
WEEK-N-DER
CAVEMAN
GEMTOPS

NEW TRADE-INS
from our
WEEK-N-DER CAMPERS

10½' DREAMER CAMPER, furnace, ice box, jiffy loading jacks $1795

8' SECURITY MOUNTAINEER, 3-burner stove, ice box, sleeps 3. Only $995

PARTS—SERVICE—REPAIRS
—RENTALS—
DOMINION MOTORS
1703 BLANSHARD
Across from the Hudson's Bay
Parking Lot 385-5012

FENNELL'S
TRAILER SUPPLIES
Parts — Propane — Repairs
GALAXIE CAMPERS
SPORTSMAN CANOPIES
Summer Schedule
Open 7 days a week
6459 Pat Bay Hwy. 652-2511

A
Trailer or Camper
can be CARPETED wall-to-wall with a roll end or remnant which will cost you up to 50% LESS than regular price at
CARPET TREND
WHERE THERE ARE 100s OF ROLL ENDS AND REMNANTS.
386-7501
SKINNER ST. IN VIC. WEST

SUPERIOR
MOTOR HOMES
See the new 20' all steel model now on display at Duncan, just south of the silver bridge on the TC highway.
DOUG MACKENZIE
AUTOMOTIVE
Phone 746-6116

1970 17' VANGUARD, HEATER fridge, self contained, Sleeps 4 Hitch and controln, spare tire and tank. 382-9307.

1972 FORD RANGER, CAMPER special. Fully powered. 1971 Vanguard camper 11' fibreglass top. 479-1755 or 382-6373.

17 FT. TRAVELAIRE TRAILER, propane stove, fridge and heater, electric brakes, sleeps 6, good condition, $1,795. 384-5776.

TENT TRAILER, SOFT TOP, spare wheel, mattresses, carpet, built-in cupboards. $150. 478-7580.

SMALL CAMPER, IDEAL FOR weekend fishing trips, $200. 478-2871.

CAMPERS AND TENT TRAILers for rent. Reserve early. 478-3080.

TOTE-EM
TRAILER SALES
478-1041 Days 384-8791 nights

RENT NOW 13' COMPACT EEE travel-trailer. Self contained sleeps four. 478-1530

8' CAB OVER CAMPER. Equipped. Sleeps 4. $350 or offers. 384-7649 after 5 p.m.

21' TRAVELAIR TRAILER, NEW condition, fully equipped. 656-1948 after 6.

FOR RENT: FORD ECONOLINE van camper with pop-top. Fully equipped, sleeps 5. 598-1759.

10' CAMPER, STOVE WITH oven, fridge and furnace, sleeps 4. 386-7127.

TRAVELAIR 1600, FURNACE, stove, sink, Immaculate. $2200. 1607 Ash Rd.

FOR RENT, CAR TOP SLEEPER, fits all cars, $15 week. 4104 Glanford.

WINDOW CAMPER VAN, TESTed till March '74. 59,000 true miles. Asking $850. 410 Kingston.

'67 TAGALONG TENT TRAILER, tested, $275. 656-2843.

DELUXE CANOPY CAMPER. 479-2285.

1970 VOLKSWAGEN WESTFALIA complete camper. $3,450. 656-2029.

HARDTOP TENT TRAILER, sleeps 2. $150. 477-8293.

NEW 8'6" CAB-OVER CAMPER, must be seen. $1875. 479-2846.

NEW 9'6" CAB OVER CAMPER custom built, 479-5746.

168 CAMPERS, TRAILERS AND MOTOR HOMES

EMPRESS
Leisureland
2524 Douglas St.
382-7121
After 6
382-5331

IN STOCK
and
READY TO
GO!

3—19' CITATION
MINILINERS
Mounted on GMC 1 ton chassis, V-8 automatic transmission, power steering, power brakes, radio. Standard features include double cab-over bunk, heavy duty 12 volt auxiliary battery, duct type heating, 4.5 cu. ft. 3 way fridge, oven with 12 volt range hood, hot water heater with shower, toilet with holding tank. 12 volt demand pump. TV shelf with outlet, 5" cushions, twin 20 lb. propane bottles, 25 amp. power convertor.
—Handles like a car
—Rides like a dream
All the comfort of home on the wheels of a:
CITATION
MINILINER

WE RUN A
VERY SIMPLE
BUSINESS
(A Division of
Empress Pontiac
Buick GMC)

"TRADE IN"
CLEARANCE

72—21½' Kustom Koach	$4595
71—23' Kustom Koach	SOLD
70—22' Shasta	$3995
67—17' Randell	SOLD
67—15' Aristocrat	$1895
68—15' Kustom Koach	$1895
70—14' Travelaire	$2195
65—16½ Shasta	$1295
72—8½' Camper	SOLD
61—14' Terry	$ 995
15' Golden Falcon	$1395
68—13' Triple "E", 1 only	SOLD

New "72"
Clearance

1 only 20 ft. Tandem Travelaire	SOLD
1 only 26' Nomad	$5395
1 only 15' Travelaire	SOLD
1 only 15' Travelaire	SOLD
1 only 17' shower model Travelaire	$3495
1 only 16½' Skylark	$2700
1 only 16½' Skylark	SOLD

If you're looking for
A top quality trade-in, or a new "72" fully warranted trailer at a reduced price, we've got a good selection.

NOW'S YOUR
CHANCE
to get that trailer for summer. We must move these units now to make room for more '73s on the way.

COASTLINE
Trailer Centre
1915 Quadra
388-6021
NOW OPEN
10 A.M. TILL 9 P.M. WEEKDAYS
SUNDAYS 1 P.M. - 5 P.M.
"TRY US
YOU'LL LIKE US"

McCALLUM MOTORS LTD.
Buccaneer campers for Datsun, Toyota, and Mazda trucks. Priced from only $1,195. It pays to look at Yates and Cook. McCALLUM MOTORS LTD., 296-6168.

CAMPER RENTALS
8'6" and 9'6" Vanguard Campers
S. J. PEDEN LTD.
2855 Quesnel St. 386-3464

DOGWOOD TRAILER SALES
PARTS — PROPANE
RENTALS
RANDELL TRAILERS AND
CAMPERS, 478-6841
Highway 1 and Millstream Rd.

HARDTOP SCAMPER TENT-trailer, sleeps 8. sink, 2 tables, propane stove, ice box, all waterproof vinyl, 1024 Transit Road, 598-4250.

1972 HOLIDAIRE 14' TRAILER Fully self-contained. Never used. 71 GMC North Star Motor Home in immaculate condition. Speedway Motors, 385-2415.

CORDALANE CAMPERS
Profiled Aluminum
PARTS AND ACCESSORIES
439-A Burnside, 384-6333

1970 FORD VAN CAMPER. SELF-contained, $4,195, will accept small car part payment. 477-1218.

RENT NOW, 14' AND 17' TRAVEL trailers, self-contained. 478-1592.

1970 8½' VANGUARD CAMPER, 592-3184.

14 FT. TRAVEL TRAILER FOR rent, $40 a week. 386-0692.

TENT TRAILER, CANVAS TOP, sleeps 4, spare tire, $350. 478-8135.

UTILITY TRAILER 5'8" WIDE, 8' long. 479-5200 anytime. $135.

OLDER TYPE TRAILER, IDEAL for lake, 18'. 386-2763.

18' MOTOR HOME, ASKING $750. Phone 383-8990.

24 FT. 1966 SELF-CONTAINED Avion trailer. 477-2432.

168 CAMPERS, TRAILERS AND MOTOR HOMES

NEW
LOCATION

ENSIGN
Dodge
TRUCKS
AND
RECREATION
VEHICLE
CENTRE

QUADRA
At
CALEDONIA

IMMEDIATE
DELIVERY

NEW
TRIPLE 'E'
Motor Homes
18' MIC MAC
22' CHIPEWA
24' ALGONQUIN
SALE
Or
LEASE
TRIPLE 'E'
TRUCK CAMPERS
And
Travel Trailers

NEW
LOCATION
FOR
DODGE
TRUCKS
And
Recreation
Vehicles

ENSIGN
At
QUADRA
And
CALEDONIA
386-2411

OKANAGAN
CAMPERS
SALES—RENTALS
Peter Pollen
FORD
1060 YATES
384-1144

impala CAMPING WORLD SIDNEY
Presents
"TENT TRAILERS"
"FIFTH WHEELS"
"MOTORHOMES"
ARRIVING NOW!
SEE our full selection at the Esquimalt Sportsman Show
Pat Bay Hwy. 656-5504
7 Days a Week

TRAILER CUSHIONS, CUSTOM made, some stock on hand, free estimates. Pacific Coast Urethene Furniture Designs. 517 Yates, 388-5212, or 385-7188.

1962 ECONOLINE FIBRELGASS over plywood, raised roof. Stove, sink, fridge, toilet, etc. Offers. 479-6067.

1971 19' ALJO TRAILER, sleeps 6, toilet, fridge, stove and oven. Self-contained with separate shower. $3,000. 478-5787.

17' HOLIDAY TRAILER '69. Self-contained. Sleeps 6. Shower. Hot water. Very good condition. $2,600. 479-6715.

WANTED:
8'-8'6" camper with fridge, stove, furnace, to sleep 5. $1,000 cash. 477-5488.

'68 VOLKSWAGEN CAMPER, pop-up top, side tent, excellent condition. $2500, or nearest offer, 592-0621.

SOFT TOP TENT TRAILER, cupboards, drawers, 16" wheels, designed for backwoods travel, best offer. 656-3205.

168 CAMPERS, TRAILERS AND MOTOR HOMES

NEW 11' LIGHTWEIGHT TRAVEL trailer, sleeps 2, ideal for compact vehicles. $1,550 or nearest offer. 642-3635.

1966 SECURITY OVERHEAD camper, 1963 Chev ½-ton heavy duty pickup. Both excellent condition. Best offer. 385-4808.

SELF CONTAINED TRAILER 19'. propane stove and oven. Propane electric fridge. Toilet, electric brakes. Hitch. 385-0187.

13' SHASTA, 3-BURNER STOVE and oven, ice box, sleeps 4, well maintained. Included equalizer hitch. 656-3972.

1972 TRAILER, 19½ FT. ON TANdem, self-contained. Extras. 3600 Saanich Rd.

169 MOBILE HOMES AND PARKS

WAGON TRAIN

See the Film "A NEW WAY OF LIVING" AT OUR DISPLAY IN THE OUTDOOR SHOW Esquimalt Arena

Pick up a questionnaire at the show and return it to one of our sales lots to qualify for the draw for a side of beef.

WAGON TRAIN HOMES LTD.

BOB'S TRAILERS

Here Monday: 5th Wheeler by HOLIDAIRE. Styled and priced right.

23' — 20' — 18' HOLIDAIRES 'n stock. Arriving soon — the popular 16' HOLIDAIRE self-contained.

A few 16' ARISTOCRAT LO LINERS in stock

CLEARANCE PRICES on all used travel trade-ins.

MARLETTE GLENDALE FOUR SEASONS Single and double homes

EQUALIZING HITCHES expertly installed. Parts, hitches, gas furnaces.

Spaces for all our homes

386-3623 478-4979

GOLDSTREAM MOBILE HOMES SPRING SALE CONTINUES

12x52 STATESMAN 2 bdrm., deluxe furniture, carpet in all rooms.

12x56 MONARCH 3 bdrm., all electric kitchen, large master bdrm.

12x60 PREMIER 3 bdrm., deluxe kitchen and large living room.

12x68 PARAMOUNT 3 bdrm., bay window, deluxe furnishings.

12x68 PREMIER 2 bdrm.. separate dining room, utility room, large kitchen.

24x40 MONARCH double wides, two to choose from, all new interiors for '73.

ALL OUR HOMES BUILT IN B.C. We need trades — Trucks, Campers, Travel Trailers

2 LOCATIONS
2745 Douglas at Market 386-6311
2885 Trans Canada Hwy. 478-1751
OPEN 7 DAYS A WEEK

SPECIAL

55x10 2 Bdrm.	$3,195
10x50 2 Bdrm.	$3,700
10x50 2 Bdrm.	$3,950
12x41 1 Bdrm.	$4,495
12x50 2 Bdrm.	$5,500
12x60 2 Bdrm., awning	$6,500
12x60 2 Bdrm.	$6,500
12x64 3 Bdrm.	$7,150
12x65 3 Bdrm. with expando living room	$7,525

OPEN 9-8, 7 DAYS JACK'S MOBILE HOMES 10689 King George Highway, Surrey Days 588-9111, 588-2440 Eves. 588-5236

Happy Valley HOMES
—CUSTOM ORDER A HOME EXACTLY THE WAY YOUR WANT IT.
—RETIREMENT PARK SPECIALISTS.
2681 Sooke Road 478-8303

TRIANGLE HOMES LTD.
An established business with 17 years experience in Mobile Home Sales.
LEADER, PYRAMID, MARINER
All our homes are Canadian built and have total certification.
2435 Trans-Canada Hwy. 478-1774

WAGON TRAIN
731 Goldstream Ave. 478-7333
1261 Goldstream Ave. 478-1332
2515 Government St. 386-3291
974 Goldstream Ave. 478-5812
OPEN 9 a.m. to 9 p.m.
VICTORIA'S LARGEST DEALER More than 30 units in stock. NEW AND USED
Spaces still available at beautiful Hidden Valley overlooking Florence Lake.
WAGON TRAIN

OWN YOUR OWN MOBILE home in a nice location. 10x50 — 1966 model on a nice lot in a trailer park. Rental of 54.00 per month. At the reasonable price of $5,000 or terms. Call WAYNE SCOTT, 386-2955 or res. 479-6087. Mayfair Realty.

1972 12X52 EMBASSY. 2-BEDroom, shag carpets, large colored appliances, fully furnished, Langford area, walking distance to buses, etc. $10,500 or offers. 478-6355.

URGENT BEING TRANSferred, must sell 1-year-old 12'x60' mobile home, furnished or unfurnished. 478-7994, 478-3815 after 5.

FORCED TO SELL 12X50 MObile home. 2 bedroom with utility porch. Asking $8000. For further information apply 2649 Deville Rd. or phone 478-3218.

12X60 PARAMOUNT, FURnished. Set up in convenient, quiet, adult park. Bus, stores, etc. Jackson's, 974 Goldstream Ave. Hwy. 1-A.

10X50 GENERAL, CSA APproved. 2 bedrooms, fridge, stove, brand new gun furnace, torch, $4,900 cash. Offers considered. Call collect, Nanaimo 390-4989.

MOBILE HOME WANTED FOR our lot for weekend living, must be low priced. Victoria Press, Box 180.

1971 TRAVELAIR TRAILER, 18', like new, fully equipped, with 1972 Toyota station wagon. Will accept trade. Offers. 477-8008.

SHILLINGTON'S MOBILE HOME SALES 1261 Goldstream 478-1509

BUYING A MOBILE HOME? Call Alex at Goldstream Mobile Homes. 478-1751.

CONVERTED SCHOOL BUS, EXcellent, new tires, $3,500. 479-7414.

10X32 MOBILE HOME, $3900. Open to offers. Please call 385-4552.

169 MOBILE HOMES AND PARKS

GOLDSTREAM MOBILE HOMES
PARAMOUNT PREMIER MONARCH AND STATESMAN Modern park space available with all purchases
2885 Trans-Canada 478-1751
2745 Douglas at Market 386-6311

181 TOURIST ACCOMMODATION

REASONABLY PRICED UNITS for 1-6 people, colored TV, maid service, etc. Between major shopping centres. Beautiful new motel. Quiet location on the edge of downtown Victoria. Phone Intown Inn, 388-6667.

BACHELOR SUITES AVAILABLE now with color TV. Kitchens, dial phones, Maid Service. No pets. The Friendship Inn, 39 Gorge East, 386-8335.

185 CONVALESCENT AND REST HOMES

FAIRFIELD, LOVELY REST-home, 2 semi-private rooms on main floor, for ladies needing care. Reasonable rates. Excellent meals. Tray service in room. Laundry. Hair set. Welcome to visit. 384-1750.

PRIVATE OR SEMI - PRIVATE — for elderly active lady or gentleman. Win Bran Rest Home. Where guests are part of the family. 383-7422.

AMBER GLOW REST HOME Family care in your retirement years. 385-4561.

GROUND FLOOR ROOM, ADjoining bathroom. No steps. Tray service. 479-8041.

CHARMING ACCOMMODATION Ladies. No stairs. Nutritious meals. Kindly attention. 384-0693.

GRANT PLACE Retirement Lodge for the active. 998 Humboldt 384-8631

LOVING CARE FOR MOTHER or father. Call Mrs. Mack, 383-9315. Fairfield Rest Home.

190 ROOM AND BOARD

OAK BAY GUEST HOUSE Hotel, 1052 Newport. Famed for retired citizens making it their happy home, where food and comfort is understood. In a beautiful location amid a lovely garden. On bus stop, near Marina, golf course and drug store-post office. Rare vacancy with bath. 598-4330, 598-3812.

BRIGHT SUNNY ROOM AVAILable for senior citizens. Excellent meals. Reasonable rates. Home care. Sheffield Manor, 383-1352.

ROOM AND BOARD FOR MAture person. Good food. Quiet home. 382-9678.

ELDERLY COUPLE, LARGE room with view, balcony, furniture optional. 479-8041.

GOOD BOARD AND ROOM. Homey atmosphere. 592-4150.

LARGE ROOM. FULL ROOM and board. 478-4860.

ROOM AND BOARD IN 2-BEDroom home, James Bay. 383-8895.

PLEASANT ROOM NEAR UNIversity. Phone 592-7484.

GOOD ROOM AND BOARD. MEN only. Phone 388-4817.

PLEASANT ROOM NEAR UNIversity. Phone 592-7484.

193 ROOMS TO RENT

TOURIST ROOMS Single $4 and up daily Also weekly prices In Beautiful historic Rocabella 777 Blanshard 385-9030 Sorry, no reservations

FURNISHED BED SITTING room. Oak Bay Junction area. Kitchen privileges. Utilities supplied. Working person or students only. 383-3141.

FAIRFIELD OFF COOK NEAR Beacon Hill Park. Bright bachelor room upstairs, hot plate, fridge, dishes and linen supplied. $55. 385-4351.

FURNISHED ROOM IN HOME with kitchen privileges for male student or young working man. Near Camosun. 598-3016.

HARRIS GREEN APARTMENTS. $20 weekly up. Parking. Kitchen facilities. Laundry. Downtown. 921 Pandora.

WANT A NICE ROOM OR suite. Colour TV. Reasonable rates. Cheltenham Court Motel. 994 Gorge Rd. West. 385-9559.

LOW PRICED DOWNTOWN housekeeping rooms. Oxford Hotel, 777 Fort Street, 384-5751.

JUBILEE AREA. CLEAN, FURnished quiet room. Kitchen. Men. Cablevision. 592-6615.

ROOM TO RENT, $35. STUDENT or young person preferred. 382-0463.

SLEEPING ROOM, SEPARATE entrance, new home, working gentleman. High Quadra. 479-7043.

FORT-COOK, BEDSITTING; OR sleeping. Community kitchen, $50, $60. 384-6511.

2 FURNISHED SLEEPING rooms. Young adults. $50. 383-1445 mornings or after 6.

COMFORTABLE LARGE SLEEPing room. $40. 385-8052.

197 HOUSEKEEPING ROOMS TO RENT

BY THE SEA. NICE ROOM, full kitchen facilities. Laundry. $70 unfurnished. $75 furnished. All utilities. 15 Olympia Avenue.

239 TOLCROSS, 2 ROOM SUITE, close to stores and buses on Burnside. Fridge and rangette. Utilities included. $60. 386-1820.

CLOSE TO DOWNTOWN ON McClure St. Clean single room. Cooking facilities, utilities included. $50. 656-3060.

SINGLE FURNISHED ROOM, cooking facilities $45 inclusive. Suit older man. References. Phone after 6 p.m. 386-1884.

WELL FURNISHED, KITCHEN, laundry. 1 for elderley; 1 for man only. $70. 386-0161, 384-8230. 3065 Washington.

1 FURNISHED HOUSEKEEPING room, fridge, stove, sink. 1 person only. Middle-aged preferred. Near Parliament Buildings. 385-8360.

LARGE FURNISHED HOUSEkeeping room for quiet working girl, $55. 382-3590.

QUIET LADY. FRIDGE, STOVE, sink. Close Fairfield-Cook. $55. 385-5060.

FAIRFIELD, CLOSE TO VICtoria General, clean, light housekeeping, $70. 383-7357.

LARGE WARM ROOM. MAIN. Quiet gent. $60 including utilities. 382-0729.

ST. HELENS APARTMENTS, 828 Courtney, housekeeping room, near shopping, $50. 383-4929.

LIGHT HOUSEKEEPING ROOM, near bus, stores. 216 Moss Street. 652-3207.

2 ROOMS, LADIES ONLY. $40 each. Share kitchen. Waterfront. 384-3260.

UNFURNISHED BEDSITTING room with kitchen. For middle-age or elderly lady. 386-0482.

CLEAN, FURNISHED ROOM and kitchenette. Fridge. Shops. bus. park. 383-9794.

NEAT SMALL HOUSEKEEPING rom, close in, $45. 386-1629 evenings, weekends.

ALL FOUND, FURNISHED. SEA view, park, Fairfield. Gentleman preferred. 382-0541.

BASEMENT ROOM. BATH, REfrigerator, hot plate handy. $50. 536 Cecelia Street. 385-1200.

SLEEPING ROOM, LIGHT housekeeping or housekeeping, $50 and up. 2923 or 2917 Quadra. 382-4671 or 386-3756.

LOVELY BEDSITTING ROOM, plus kitchen, for single person, $80. 385-6292.

LARGE WARM ROOM, CLOSE to Fort and Cook. Cooking facilities. $55. 478-4763.

LARGE LIGHT HOUSEKEEPING room in Fairfield, girls only. Call after 5:30, 384-3415.

1140 FORT ST. $42 AND $45. MAture ladies only. 383-9593 or after 4:30 386-9171.

FURNISHED ROOM FOR GENtleman, $50. Utilities included. 127 Menzies. 478-3649.

1 AND 2 ROOM, JAMES BAY OR Esquimalt. Cablevision and utilities. $60. 386-9309.

LIGHT HOUSEKEEPING ROOM for working man. 386-6608.

LARGE, BRIGHT HOUSEKEEPing room with kitchenette. 382-7634.

JAMES BAY, CLOSE TO SEA and downtown. $60. 383-7967.

$75 FURNISHED, WALK TO town, 40 and over only. 383-8101.

197 HOUSEKEEPING ROOMS TO RENT

BEACON HILL PARK IS JUST around the corner at the bottom end of Vancouver St. We have just had our first vacancy in ages. Our shortest time tenant has been with us for 3 years and our longest one has been here for 19 years! We are looking for a retired lady who enjoys a quiet home in nice surroundings in the company of similar ladies. $60. Mrs. Whitfield, 385-0510.

1 BEDROOM SEMI-FURNISHED suite for very quiet person. Near park and sea. Walking distance to town. $100. Heat, light included. Call evenings, 1032 Oliphant, 383-8385.

WHITNEY MANOR, $70. FURnished bedsitting room plus separate kitchen. Share bath. Vancouver St. Quiet refined lady. 385-5150.

CRESCENT ROAD, NEAR SEA, store, bus. Clean, cozy, nicely furnished. Sink, electric stove, fridge. Mature quiet lady only. $72.50 including utilities. 598-4071.

YOUNG WOMAN Has sunny unfurnished one bedroom suite in private home. Close to Jubilee Hospital. Quiet lady only. 598-2756.

ROOM, NEWLY DECORATED, close to stores, Parliament Buildings, and bus. Kitchen facilities. Suit working girl or student. $55 including all utilities. 383-7887.

JUBILEE AREA. FURNISHED bedsitting room. Share kitchen and bath. $55 includes utilities. Lady only. 386-6191.

RITZ HOTEL 710 Fort St. 383-1021

200 APARTMENTS TO RENT UNFURNISHED

Montreal Trust
1065 FORT 386-2111

GLENWOOD APTS. 206 Oswego
Near sea, park and city centre in popular James Bay. Modern well-maintained building. Sorry, no children or pets.
1 BDRM. $135.00
Resident Manager 383-8508

LORD MICHIGAN 235 Michigan Street
New building with large modern suites in a quiet convenient location. 2-door fridges, sauna and therapeutic pool, shag carpeting, etc. Sorry, no children or pets.
1 BDRM. $148.00
2 BDRM. $170.00
Resident Manager 385-2520

BRIERWOOD MANOR 465 Niagara Street
Modern new building with spacious suites, shag carpeting, 2-door fridges and many other features. Sorry, no children or pets.
BACH. $112.00
1 BDRM. $142.00
2 BDRM. $175.00
Resident Manager 388-9812

HARRISON HOUSE 1417 Harrison Street
Ideal central location close to all transportation and shopping on quiet street between Pandora and Yates. Sorry, no children or pets.
1 BDRM $132.00
2 BDRM $160.00
Resident Manager 383-5733

ROYAL RICHMOND 1720 Richmond Ave.
Modern new building conveniently located for transportation and shopping. NO EXTRAS. Light, power, cablevision, parking, all included. Sorry, no children or pets.
BACH. $120.00
1 BDRM. $137.00
Resident Manager 383-4527

ELLERY HOUSE 831 Ellery Street
The new modern concept in apartment living, separate entrances, superior soundproofing, self-contained storage. CHILDREN WELCOME. Sorry no pets. Inquire about our special bonus on the few 3rd floor units available for a one year lease.
2 BR $178.00

PACIFIC SHORES 2181 Haultain St.
Spacious suites in quiet Oak Bay location, near bus, shops and Jubilee Hospital. Sorry, no children or pets.
2 BR $145.00
Resident Manager 592-6350

LEELA HEIGHTS 1527 Fort Street
Located at a popular Oak Bay Junction for good transportation and shopping. Excellent rental value — one child under 2 welcome
1 BR $125.00
Resident Manager 384-7981

FORT ELFORD 1410 Elford St.
Quiet modern block conveniently located for transportation and shopping. No extras, light, power, cablevision and parking all included in rents.
Bach $120.00
2 BR $175.00
Resident Manager 384-2077

1678 FORT ST. ROYAL SOVEREIGN APTS. FEATURING SAUNA BATH AND ROOFTOP LOUNGE. (Transportation available) 1 Bedroom, $135 Resident Caretaker, 382-3396

1660 FORT ST. KING ARTHUR APTS. Spacious well-maintained suites Near Jubilee 1-bedroom, $145 2-bedroom, $160 Resident Caretaker, 384-8544

1791 ROCKLAND AVE. ROCKLAND HEIGHTS On transportation. Balconies. Washing facilities each floor. 1-bedroom, $140 Resident Caretaker, 388-6349

467 LAMPSON ST. PRINCESS CHARLOTTE SWIMMING POOL SMALL PETS ALLOWED 1-bedroom, $130 Resident Caretaker, 388-6809

2150 CADBORO BAY RD. DAYMER APTS. Close to shops, Jubilee Hospital. On bus line. Heat and cablevision included. 1-bedroom, $120 2-bedroom, $145 Contact Ste. 36, 592-1105

1235 BALMORAL ST. SPRINGRIDGE APTS. Spacious, spotless suites. Wall-to-wall, cablevision Bachelor, $106 Contact Suite 101, Eves. 382-1742

705 PANDORA ASCOT APTS. Comfortable older style 1-bedroom apts. Downtown. Suitable for older couple. Rent $85. Call 384-9335.

A. BERNARD and CO. LTD. 655 Fort 384-9335

ESQUIMALT HARBOUR VIEW
June 1. Beautiful 1-bedroom suite. Carpets, drapes, double sinks, balcony, parking. Sound insulation. Quiet location. Cablevision. One child no objection. $145. Phone Ettema Realty at 383-7115 anytime.

OAK BAY "NEAR THE VILLAGE" "Retired — or a Senior Citizen." Just for you! A large one-bedroom suite — top floor, for rent in well-kept condominium building. Lease for one year at $165 per month. Call 592-2407. WHYTE AND GOWER OAK BAY PROPERTIES LTD.

2 BEDROOM SUITE, ESQUImalt, 1 child welcome, no pets, $135. Available immediately. 382-5555.

2-BEDROOM UPPER DUPLEX, $125, light, heat and water included. Taunton Street, 658-8817.

200 APARTMENTS TO RENT UNFURNISHED

Park Pacific

BROOKSIDE MANOR Park outlook, quiet location close to Jubilee area. Large de luxe suites.
—Hydrotherapy pool and sauna.
—Exercise room.
—Billiard room, games room.
—Hobby room, workshop.
—Covered parking, 2 elevators.
—Excellent soundproofing.
All suites contain shag carpeting and luxury appointments. For further information call:
TWO BEDROOMS $205
ONE BEDROOM $150
Mr. R. Bowlby 302-2623 Richmond Rd. 598-1121

AQUARIUS APARTMENTS Park, Ocean and Mountain Views. Close to waterfront and town. Large deluxe suites.
—Hydrotherapy pool and sauna.
—Billiard and games room.
—Hobby room, workshop.
—Covered parking, 2 elevators.
—Excellent sound proofing, double wall insulating, concrete floors.
BACHELOR $122
1 BEDROOM, June 1st. $139
2 BEDROOM, immediately $195
—Courteous resident manager.
All suites contain shag carpeting and luxury appointments. Call Mr. and Mrs. G. Page, 384-1316, No. 415-215 Oswego.

MT. TOLMIE RIDGE APTS. Panoramic views, outstanding large suites on a six-acre private park.
—Heated indoor swimming pool.
—Hydrotherapy pool and sauna.
—Billiard room — View lounge.
—Hobby room — Workshop.
—3 elevators — Concrete floors.
—Excellent soundproofing.
—Enclosed parking included.
—Many suites contain two bathrooms and shag carpets.
2 BEDROOM, 1½ bath, May 15 $210
3 BEDROOM, June 1st. $320
For further information call: Mr. and Mrs. R. McIndoe No. 221 — 1900 Mayfair Dr. 598-3821

OAK BAY WINCHESTER COURT CLOSE TO UNIVERSITY BUS ROUTES. SHOPPING AND RECREATION AREAS.
"Beautiful Courtyard entrance"
—92 deluxe extra spacious suites
—Concrete floors, double walls
—Quality wall-to-wall carpeting
—Rec Room with Billiard and Bridge Tables
—Sauna Room — Workshop
—Walnut Kitchen cabinets
—Feature wall, china shelves
—Colored appliances
—Cushion floor kitchen and bath
—Generous living areas
—All suites include heat, cablevision, drapes, storage, parking
—Courteous resident managers
BACHELOR $120
Call Mr. and Mrs. N. Demmons 120-1063 Foul Bay Rd., 592-4653

THE DEVON OAKS 1066 FOUL BAY ROAD Quiet desirable location, close to shopping, bus routes, Jubilee, Oak Bay and leisure areas.
BACHELOR IMMEDIATELY $90 Mr. and Mrs. R. Mabee

For details and transportation to view all above suites, call Mr. R. Bowlby, Prop. Mgr. 598-1121

CHRISTIE POINT APTS. Portage Inlet Waterfront
Available for June 1st: $150 — 2 BEDROOMS SUITABLE FOR FAMILY WITH 1 CHILD. $155 — 2 BEDROOMS ADULTS ONLY. We offer you waterfront views, 15½ acres of estate surroundings, no through traffic, playgrounds, workshop, boat dock, outdoor swimming pool. Quiet married couples preferred. 385-0644 2951 Craigowen Rd.
NO PETS

NOW RENTING VALBURN COURT 3150 JUTLAND
EXTRA LARGE, suites just 1 block from Mayfair shopping centre. Overlooking city. Lovely shag carpets, drapes, electric kitchen, walk-in closets, some balconies, controlled entrance, carport, laundry facilities, no pets. Large bachelor from $120 1 bedroom from $135 RESERVE NOW for May 15th or June occupancy for appointment to view call 384-2426 or 382-0356.

ORCHARD HOUSE
—Bright, comfortable view suites.
—Wall-to-wall or hardwood
—Private balconies
—Superior soundproofing in fire resistant building
—Prestige living at REASONABLE RENTS
388-4659 647 MICHIGAN

SIR JOHN FRANKLIN 3287 Quadra St. BRAND NEW!
Controlled Ent. Elevator. Colored appliances. Spacious suites. Wall-to-wall carpeting. Individual heat control. Private balconies. Cablevision. Parking. Sauna. Workshop. Rec. room. Bus at door. Viewing daily
658-5132 385-1985

BRAND NEW Nottingham Court DELUXE APARTMENT Now renting — 1 and 2-bedroom suites. Constructed to C.M.H.C. standards. Includes recreation room and workshop areas. Res. Manager, 1635 Cook St., 388-9251.

THE CORONA 1430 STADACONA 382-0248
We have 1 bedroom apts., available May 1, renting from $130 includes cable, intercom, carpeting, drapes, etc. Adults only. No pets.
Tudor Estates Ltd. 2030 Douglas 382-2721

ROCKHEIGHTS VILLA 742 LAMPSON ST.
2-bedroom suites available from $150. Excellent bus service to town. Indoor swim pool. Adults only.
CALL RESIDENT MANAGER, 384-3677
BELMONT MANAGEMENT LTD.

COLONY PARK MANOR 1680 Poplar UNIVERSITY DISTRICT 1 Bedroom Suite Available May 31 SWIMMING POOL, SAUNA HYDRO THERAPY AND RECREATION ROOM 477-1711

NEWTON GARDEN VILLAGE 1738 Newton Street Near Jubilee Hospital and Simpsons-Sears. Indoor swimming pool, large 2 and 3-bedroom apts. Children welcome. $160-$185. Heat, appliances, cablevision and drapes included. NO PETS. 592-7869.

JUNE 1, ATTRACTIVE FULLY self contained 1 bedroom suite in nice private home. No steps. Private ground floor entrance. Cablevision. Near small park and bus route. Quiet Esquimalt area. Suitable elderly person or couple. $125. month. 385-3502 for appointment to view.

CARLYLE APTS. 230 OSWEGO 386-8682 or 592-9516
1 bedroom top flr. $135
Hardwood floors, cablevision, drapes, intercom, balconies, etc. Parliament Bldgs. area. Adults. No pets.

MADRONA MANOR Spacious carpeted suites, controlled entrance, cablevision. Near Jubilee Hospital. 1 bedroom, $135. Available immediately. Resident manager, 385-2601.

AURORA MANOR 1669 Fairfield Road. Lovely 2-bedroom, overlooking Hollywood Park. $142. Dinett, kitchen. Handy to shopping, bus. Suit quiet adults. 477-2833.

COACH HOUSE APARTMENTS. 1255 Grant Street. Bachelor suite with balcony. Available June 1st. $100 per month. Heat, parking, cable included. Phone 384-2295 or 598-3110.

GROUND FLOOR LARGE LIVing room, kitchen and bathroom, gas stove, no fridge, downtown area. Pensioner preferred. Rent $72.50. 384-5583.

VACANT 2-BEDROOM APARTment. $145. Quiet adults. No pets. 382-0120.

1-ROOM SUITE, FRIDGE AND stove. 639 Admirals, $95. 384-0242.

200 APARTMENTS TO RENT UNFURNISHED

NOW OPEN THE SHALAMAR (Just off Hillside) BRAND NEW 60 SUITES
FEATURING:
—Bachelors from $118
—1-Bedrooms from $130
—2-Bedroom, 2 bathroom suites with shag carpets from $180.
PLUS
—Controlled entrance
—Balconies
—Views from many suites
—Cablevision
—New appliances
—Carpeting and drapes
—Close to town and transportation
CALL 382-2721 TO VIEW, OR SEE RESIDENT MGR. AT THE SITE — 2644 PRIOR STREET.
TUDOR ESTATES 2030 DOUGLAS 382-2721

CLOVERDALE TOWN HOUSE APARTMENTS 991 Cloverdale Avenue (Near Quadra Junction) High Location — Terrific views. adjacent to stores and on bus line.
Just a few 2 bedroom and bachelor suites left. These are luxury suites with wall-to-wall carpets and drapes. Hot water and heat included in the rent. Laundry facilities. Ample parking.
P. R. BROWN and SONS LTD. 762 Fort St. 385-3435

LORD AND LADY ESSEX 240—270 SIMCOE ST.
Spacious new apartment building completed and ready to occupy. 1st of May. Hydro therapy pool, sauna, games room, wall-to-wall carpets, cablevision, etc.
—Bachelor, $130-$135
—1-bedroom, $139-$145
—2-bedroom, $174-$186
Sorry no pets or children, contact resident manager, No. 201-270 Simcoe St. or phone 388-6920.

RITHET PLACE 500 Rithet St., 385-2559 NEW MODERN SUITES Only block from Dallas Rd. waterfront.
1 bedroom, $130-$147
2 bedroom, $175
Bachelor $117
Wall-to-wall carpets, drapes, electric heat, cable TV and parking included.

ST. MARGARETS 1830 FERN ST.
Nice 1-bedroom Apt. is available immediately, renting for $147. We will have other 1-bedroom Apts., available May 1, renting from $139. These rents include carpeting, indoor heated pool, etc. Adults only. No pets
CALL RES. MGR. 385-0201 TUDOR ESTATES 2030 DOUGLAS 382-2721

1230 FORT ST. CENTRAL MANOR 382-7505
One bedroom 2nd floor with balcony. Electric heat included, walking distance to town.
$130.
Call resident manager Mrs. B. Mathews Ocean Property Management

MAPLEWOOD GREEN 3255 COOK ST.
Studio suite, $118 Includes
Indoor swimming pool, sauna, billiard room, shag carpet.
RESIDENT CARETAKER 383-9757

$98. QUIET, RETIIREMENT SUITE in well-kept, close-in Fairfield Block, Separate L.R. and D.R. Small B.R. Avail 15th, 385-2596

$103. BY JUBILEE HOSPITAL Bright, large carpeted bachelor suites in modern building, Cablevision, suit nurses. Phone 592-2101 or 592-7734. Now or June 1. PEMBERTON, HOLMES, LTD.

THE PONDEROSA 1184 ESQUIMALT RD.
A very nice 2-bedroom suite renting for $165. Will be available end of May. The rent includes controlled entrance, cablevision, etc. Call resident caretaker at 382-6936. TUDOR ESTATES 2030 DOUGLAS 382-2721

BOWKER MANOR 2233 BOWKER AVENUE
Luxury carpeted suites in Oak Bay near bus and stores. All utilities included.
1-bedrooms from $140
2-bedroom from $180
Call 384-2426 or 382-0356

REASONABLE RENT A few Bachelors and One-Bedroom suites available now. Deluxe units. Therapeutic pool. Call Resident Manager, 384-1214. YORK MANOR 121 Rendall St. or CANADA PERMANENT 382-9191

CASA DEL MAR 1625 RICHMOND
1 BR $141
Call resident manager, 385-4250. BUILDERS AND DEVELOPERS

AVAILABLE IMMEDIATELY. Lovely ground level 1-bedroom suite, mahogany panelled walls in front room with beautiful fireplace. $150 per month including all utilities and cablevision. Sorry no pets. 658-5382.

PARK ROYAL MANOR Pakington and Cook Comfortable 1-bedr. suite, $132. Also 2 bdrm. at $167. W-W, drapes, etc. Apply Resident Caretaker or The Royal Trust Co., 388-4311.

520 RITHET, ON QUIET STREET. Some ocean view, 2 bedroom, and 1 bedroom available now. Adults only. No pets. For more information call 386-1237.

BEAUTIFUL BRAND NEW Off Dallas Rd. — 45 Boyd St. Spacious — Double soundproofing 1 BR from $135 — 2 BR from $179 383-8746 ABACO REALTY 385-0611

WARM, COMFORTABLE ONE-bedroom suite, downtown. Older tenants preferred. available now. $95.
Royal Trust 388-4311

1-BDRM. UPPER DUPLEX FOR working couple. Near downtown. $140 p.m.
388-4271 L. ZIEGLER 592-1768 J. H. Whittome and Co. Ltd.

ROSEHILL MANOR APTS. 904 Hillside 1 bedroom apartment, available May 1. $125. Infants welcome. For information call, 385-4504.

COLWOOD—LANGFORD AREA 1 and 2 bedroom deluxe apartments, wall to wall, carpets, drapes, coloured appliances. All utilities included. 478-2519.

ROCKCLIFF MANOR Large 2-BR ste. In modern Apt. Immediate occupancy. $160. Manager, 384-3291 or Western Homen, 386-3494.

TIDELINE APTS. 1470 Dallas SORRY, NO VACANCIES Resident Manager, 382-5851

NONALEE MANSION 2626 COOK STREET 1 bachelor suite, now available, $113. For information call 382-0381.

LARGE 4-ROOM GROUND level, Bay and Quadra area, $110 per month. Call after 6 p.m. 386-1091.

NICE QUIET 2-BEDROOM apartment. Adults only. Rockland Ave. 382-3955.

BACHELOR SUITES FROM $89 - 98. Working people only. 425 Wilson Street. Victoria West. 385-0877.

1 BEDROOM SELF-CONTAINED. Heat, water, parking included. Phone 383-9274 after 5 p.m.

HILLSIDE AND CEDAR HILL. $70. 1 bedroom suite, single lady only. Phone 383-4231.

200 APARTMENTS TO RENT UNFURNISHED

CHARTER HOUSE 435 Michigan 384-8923

REGENT TOWERS 415 Michigan 383-6216

All rental Enquiries WELCOME
Managed By NORTH WEST TRUST 386-3534

NOW RENTING HOLLYVIEW ARMS 1180 VIEW ST.
FEATURING Cablevision Wall-to-wall carpets Controlled entrance Quiet location, walking distance to town.
ONE-BEDROOM SUITES FROM $135
Call our office to view BROWN BROS. ON BLANSHARD 385-8771 Anytime!

NOW RENTING ESQUIMALT LIONS LODGE 874 FLEMING ST. LOW INCOME SENIOR CITIZEN HOUSING
3 stories, 77 suites, elevator, laundry facilities, ranges and fridges, wall-to-wall carpet, drapes. Rental includes electric heating, entertainment lounge, controlled entrance. For further information Apply at Silver Threads 4 Centennial Square

CASA MONTIGO 1035 Pendergast Street
1-bedroom ste. $138
2-bedroom ste. $176
Bachelor suite $118
Res. Manager 382-6850
MONTE CARLO 1030 Pendergast St.
1-bedroom ste. $138-$149
Modern block in desirable Fairfield location, close to park, sea, shopping and town. Res. Manager 383-9076 G and O Holdings 598-1624

BACHELOR SUITE Less than 1-year-old on Quadra near Hillside. Wall to wall shag carpeting. Controlled entrance; new appliances; bright corner suite with lots of windows and cupboard space; cablevision. $111, available now! 477-4500.

EL DORADO APARTMENTS 1401 Fort Street Bright corner 1-bedroom suite, free cable, heat and laundry. Adults only. No pets. Mrs. French, 385-3061.

GLENACRES 1023 ESQUIMALT RD. De luxe spacious 2-bedroom suites with seaview. Cablevision, controlled entrance, balcony, heat and parking. $185 - $180. 384-3897. Adults only, no pets.

ELMWOOD TERRACE 1399 Stanley. Deluxe 1-bedroom, $129. 2-bedroom $160. Sauna, recreation room, elevator, walking distance to centre of city. Wall-to-wall carpet, cablevision, controlled entrance, no deposit. Adults only. 384-1780.

NIAGARA COURT 535 Niagara Street. Close to downtown, ocean and park. All conveniences including hydro therapy pool and sauna bath. 1-bedroom from $142. 2-bedroom, $180. No pets. Res. manager, 386-1767.

BEAUTIFUL BRAND NEW WAterfront condominium at 360 Dallas Rd. 2 bedrooms, 1 en suite, bathroom, large living room, kitchen with dishwasher and garburator. $300 per month. Win Douglas, 385-7451 or 385-7761.

AVAILABLE MAY 15, BEAUTIful 1 bedroom apartment, private entrance, driveway, includes stove, fridge, drapes, wall-to-wall. All utilities. Clost to Glenlake. Quiet adults. References. $155. 478-1530.

DELUXE BACHELOR SUITE IN new block. Wall to wall shag, drapes, colored appliances, heat, hot water, cablevision included. Available immediately. $105 per month. To view, 385-5428.

ROCKMEARE MANOR, 1144 Rockland Avenue. 1-bedroom suites from $140 to $151. Quiet neighborhood. Close downtown. Adults only. No pets. Resident Manager, 383-0630.

OSTERLEY COURT 1520 RICHMOND ROAD 2-bedroom top floor, $170. Available now. Res. Manager, 386-2008. No children or pets.

FAIRFIELD 1 BIG SUITE. SELF contained. Nice and clean. Heat included. Parking. Washing facilities. Convenient. Prefer retired person. Also bachelor suite 477-5066.

1BEDROOM, CLOSE IN, BURdett Avenue, $120. Available June 1st. Ideal for working girl or couple. Roy Neilson, 386-9046, Tellier Securities Ltd. 386-7551.

COLUMBIA APARTMENTS, 850 Admirals, 2-bedrooms, June $155, includes electric heating, hot water, hydro, cablevision, etc. 382-5811, or 388-7651.

OAK BAY, LARGE MODERN 1 bedroom suite. Clean, warm, quiet; near shops, bus, University, beach. $120. Quiet reliable adults. No pets. June 1st. 477-1420.

CLEARVIEW APARTMENTS 1258 YATES Bachelor suite, $105. With wall bed. Cablevision. Modern conveniences. 384-7785 or 386-1961.

WEYBRIDGE MANOR Studion suite with balcony in quiet building. Carpeted and drapes. Reasonable rent to senior citizens. 160 Government. 382-8977.

1-BEDROOM AND DEN. SILVERwood Apts., 417 Quebec, $125. Modern, balcony, June 1. Adults. No pets. Mr. Warren, 384-9798 or 382-4312.

AVAILABLE MAY 15TH, 3 BEDrooms, upper duplex. Fridge and stove included, $165 includes utilities. 592-0277.

ESQUIMALT, 1-BEDROOM $115, June 1. Drapes, heat and cablevision included. Adults only, no pets. 385-6598 or 478-2451.

PRINCESS LOUISE APTS. 310 Roberts Street. 1 and 2-bedroom suites. Available May 1. 386-7455.

ESQUIMALT PLAZA AREA, 1 bedroom, second floor, frig, stove, heat, drapes, cablevision. $112. Available June 1st. 478-8173.

AVAILABLE JUNE 1. 1-BEDroom suite, fridge, stove, heat and water. James Bay. No babies. $110. 382-3360.

SOUTH OAK BAY, 2-BEDROOM suite, hardwood floor, ½ block from Beach Drive and stores. Older folks. 592-7025.

$115, AVAILABLE IMMEDIATEly. Large bachelor. Includes cablevision, parking, heat, water. 1006 Tolmie near Woodwards. 382-8307.

BEACON HILL PARK. VANcouver St. 1-Bedroom suite, $130. Garage, $5. Mature adults. 382-8947.

1-BEDROOM SUITE, CLOSE IN, no children. $110. 478-6403 or 383-5976.

MARIGOLD — 2 BEDROOMS, fridge, stove, $125. 1 child. 479-7664, evenings.

3-ROOM SUITE FOR RENT, 899 Esquimalt Rd., $95 per month. Everything included.

UPPER SELF-CONTAINED 1-bedroom, utilities included. Downtown, 477-1485.

BRIGHT 2-BEDROOM, MAIN floor, close town. Adults. 382-9393, 385-2536.

ESQUIMALT, NEAR NADEN, 1 bedroom suite. no pets. 656-1779.

1-BEDROOM APARTMENT, MAture couple. 1300 Gladstone.

2-BEDROOM, $132.50, JUNE 1ST. 2 children, James Bay. 383-8614.

200 APARTMENTS TO RENT UNFURNISHED

SEAGATE 707 ESQUIMALT ROAD
ON VICTORIA'S HARBOR WATERFRONT WITH VIEWS OF HARBOR, OCEAN AND OLYMPIC MOUNTAINS
WITH VERY LARGE INDOOR HEATED SWIMMING POOL AND HYDROTHERAPY POOL
ALL PARKING IS INDOORS AND OUT OF SIGHT
ALL SUITES HAVE LUXURIOUS LONG SHAG CARPETING THROUGHOUT
MATURE ADULTS ONLY NO PETS
ONE-BEDROOM SUITES $141 - $158
CHOICE 2-BEDROOM SUITES FROM $192
RESIDENT MANAGER 383-1739
DIAMOND DEVELOPMENTS

NOW RENTING LORD STANLEY MANOR 1350 STANLEY
DE LUXE SUITES QUIETLY LOCATED AMONGST THE OAKS BETWEEN FORT AND PANDORA FEATURING:
—W.W. carpeting
—Colored appliances
—Cablevision
—Views
—Sauna — recreation room
—Large patios and sundecks
—Superior soundproofing
—A step to buses and parks
—Bachelor from $112
—1 bedroom from $140
—2 bedroom from $168
FOR INFORMATION CALL 384-8264

FOUR SEASONS ALL NEW—NOW RENTING SEE THIS TO APPRECIATE
—Spacious 2-bedroom and den
—Laundry on every floor
—On quiet cul-de-sac
—Controlled entrance and elevator
—Colored appliances
—Wall-to-wall carpeting
—Individual heat control
—Private balconies
—Cablevision
—Free parking
—Sauna
—Walking distance to park
—Adults only
VIEWING DAILY RESIDENT MANAGER 383-2219 954 DINGLEY DELL

THE CHATELAINE 1435 ELFORD 383-6809
Available May 1, nice 1 bedroom apt., renting for only $131. This is a quiet building and rent includes carpeting, cable, controlled entrance, etc. Adults only, no pets.
TUDOR ESTATES 2030 DOUGLAS 382-2721

QUADRA VILLA QUADRA AT TOPAZ 1 AND 2 CHILDREN WELCOME NO PETS
Sundeck, patio, drapes, Cablevision, laundry and parking 2-bedrooms—$159 3-bedrooms—$175 Resident Manager, Suite 2854 382-0722

SHANGRI-LA ESTATES 840 CRAIGFLOWER ROAD
3 bedrooms, 2 baths, each unit includes stove, fridge, washer and dryer, w-w shag carpeting. Excellent location for a family of children and no pets. Rent $212. Call BROWN BROS. ON BLANSHARD, 385-8771 anytime!

CHATEAU ROCKLAND 1025 LINDEN (NEAR FORT
1-B.R., Balconies $130 - $140
2 B.R. ground floor, patio $165
Just 4½ blocks to town, near shopping, transportation. Carpeted, drapes. Elevator, controlled entrance. Cablevision. Free parking. Suit quiet mature adults. 385-6984, 592-1551

CHARTWELL HOUSE 1343 HARRISON ST.
Available June 1st, a very nice 2-bedroom apartment, renting for $170. This rent includes carpeting, cable, controlled entrance, etc. Call Res. Manager: 388-7969. Tudor Estates 2030 Douglas 382-2721

CAIRN VILLA
Beautiful parklike setting, all modern conveniences. 1 and 2-bedroom suites situated at Lampson and Old Esquimalt Rd. at Highrock Cairn Park. Mature child welcome. For further information, call manageress, Mrs. Wood, 383-3239 or 598-2764.

DUNSMUIR HOUSE 831 DUNSMUIR ROAD (Off Esquimalt Road)
—Ocean and Harbor View
—Quiet Seclusion
—Terraced Garden Setting
—1 and 2-bedroom suites
GROUND AND TOP FLOORS Adults Only — No Pets Resident Manager, 388-4943

1939 LEE AVE.
One block from Jubilee Hospital, behind Safeway. Large 1 and 2 bedroom suites. Reserve now for June 1 opening. Whirlpool and sauna Sorry, no children or pets. Hatley Holdings, 598-2258, or write 1417 Harrison St.

KIRKCALDY APTS. 575 Marifield off Government Close to Parliament Buildings and park. 1 bedroom $135 Resident Manager Mr. Batchelder, 388-6355 Barrington Enterprises Ltd.

MICHIGAN COURT 323 Michigan Street Modern, spacious one bedroom suites from $130. Elevator, controlled entrance. Older couples preferred. Apply Resident Caretakers or The Royal Trust Co. 388-4311.

BRAND NEW, ON HILLSIDE. 1 and 2-bedroom suites. Includes water, heat, cable, wall to wall carpet, drapes, adults, no pets. 382-9995.

LADY CATHERINE APTS. 420 Catherine St. Bachelor and 1 bedroom suites. Rec room and sauna. 386-2763.

DARDANELLES Available now, 1-bedroom suite, ground floor. 9 a.m.-8 p.m., phone 385-0084.

FAIRFIELD. CLEAN, LARGE 1 bedroom close to everything. Fridge and stove. $120. 404 Linden Ave., 385-1834.

LARGE BACHELOR APARTment including hot water heat, cablevision. Mature adults only. Available May 1st. $95. 383-4314.

OLYMPIC VIEW 1160 ESQUIMALT RD. 1 bedroom available June 1st. Resident Manager, 384-9121

ROCKLAND AVENUE, COSY 1-bedroom, free cable, laundry and parking, $120. 384-2751.

3 BEDROOMS, $150. COLWOOD-Langford, 1 child welcome. 477-2548.

SIDNEY 2-bedroom apartment, 656-2388, 656-1211.

AVAILABLE: NEW 1 BEDROOM, $135-$140. Walking distance, high location with view. Adults. 382-6055. 384-1596.

$125. 1 BEDROOM, COLWOOD-Langford. 1 child welcome. 477-2548.

1-BEDROOM APARTMENT IN James Bay, $110 a month. Available immediately. 477-8784.

BACHELOR SUITE FOR MAture, quiet lady. Rent $90. Available June 1st. Phone 383-3296.

1-BEDROOM SUITE, $130 A month. 384-6022.

JUBILEE. 2 BEDROOMS, SHAG. cable, $170. 598-3930.

1 BEDROOM SUITE. 827 ESQUImalt. Phone after 5. 477-8102.

200 APARTMENTS TO RENT UNFURNISHED

RENT NOW YORK MANOR 121 RENDALL
DE LUXE SUITES
WALL-TO-WALL CARPETING
COLORED APPLIANCES
ELEVATOR
THERAPEUTIC POOL
FREE OFFSTREET PARKING
INCLUDES HEAT, WATER AND CABLEVISION
BACHELOR SUITES FROM $114
ONE-BEDROOM FROM $132
RESIDENT MANAGER 384-1214
CANADA PERMANENT

$103. BY JUBILEE HOSPITAL Bright, large carpeted bachelor suites in modern building, Cablevision, suit nurses. Phone 592-2101 or 592-7734. Now or June 1. PEMBERTON, HOLMES, LTD.

MACAULAY MANOR 1007 ESQUIMALT RD. Sorry no vacancies. RESIDENT MANAGER, 384-0877

SWIFTSURE APARTMENTS 540 Rithet Street 2-bedroom starting $165, bachelor suite $115. No pets. Resident Manager. 385-7375.

VILLAGE MANOR 2056 OAK BAY AVENUE Large carpeted bachelor suite near bus and shops. All utilities included. $125. 384-2426 or 382-0356.

ESQUIMALT. BACHELOR, QUIET block, sea view, close shopping $95. 382-5612.

1-BEDROOM, 1655 CEDAR, JUNE 1. $135. In 4-plex. 477-1980.

201 APARTMENTS TO RENT FURNISHED

THE ROYAL SCOT 425 Quebec
This new apartment bldg. offers: Fully furnished 1 B.R. suites—Color TV, shag carpets, linen, dishes, laundry facilities, Indoor pool, whirlpool, sauna, games room, underground parking. Managers: Mr. and Mrs. G. Arnold Phone: 385-3543 OCEAN PROP. MANAGEMENT

SCOTT APARTMENTS CORNER DOUGLAS AND HILLSIDE Furnished bachelor suite Heat, light cablevision Excellent location Rent from $65. Call resident manager, 382-1221 Belmont Management Ltd.

MODERN CONDOMINIUM apartment to rent June through August. Spacious 2-bedroom suite. Preferably older couple. No children or pets. Fairfield area, close to town and ocean. Quiet. $200. 382-9415.

LARGE FURNISHED 1-BEDroom apartment in charming 4-apartment home. Rockland and Oak Bay near bus, near Jubilee Hospital. Cablevision and TV included. Suitable for working couple or 3 nurses. $160-$180. 383-0176.

AVAILABLE IMMEDIATELY Bachelor and 1-bdrm. units, electric kitchen, W-W, color TV, maid service and utilities included, by week or month. Sorry no pets. CRAIGFLOWER MOTEL 384-6330

CLEAN COMFORTABLE WELL-equipped 1 and 2 bedroom duplex in country atmosphere (Saanichton). Yearly or monthly rental. Maid service available. 652-1415, 9-5; 656-2338 after 6.

AVAILABLE IMMEDIATELY Bay-Fernwood semi-furnished bachelor suite. Cablevision and utilities included. $110. Also furnished 1-bedroom suite. $115. 383-5941.

MATURE LADY REQUIRES housekeeping room or small apartment for 3 months from July 1st. Prefer Gorge area. 383-9115 after 6.

GORGE, 2-ROOM MAIN FLOOR suite, gentlemen only, ideally suited for retired person, $60, all utilities included. Available immediately. 383-9025.

LARGE 2-ROOM SUITE WITH kitchen, fridge, stove, heat, electricity, bedroom suite. $100. Couple or ladies. Near Victoria Press. 560 John Street.

THE ROYAL NEWPORT Furnished 1-bedroom apartment. Must be reliable middle-aged tenant(s). $170 per month. 384-0514 weekdays 8:30-4:30.

COMPLETELY REDECORATED furnished suites. 1-Bedroom and bachelor. Walking distance downtown. Bus stop at door. Quiet adults only. 382-5248.

SELF-CONTAINED ONE-bedroom suite near Beacon Hill Park. Ideal for retired person or couple. $80. 382-9566.

UPPER DUPLEX, CENTRAL, all utilities. $115. Would like reliable person or couple. References. 384-6713.

MODERN STUDIO TYPE UNIT, everything supplied. Close in, covered parking. Michelangelo. 1158 Yates, 386-0112, 386-2812.

WISH TO SHARE MY HOME with young man, private bedroom, waterfront property, Langford area, 478-6505 between 6-8 p.m.

FAIRFIELD. LARGE BED-SITting room with kitchenette, $75. Quiet adults. 99 Wellington. after 5 p.m.

GORGE VALE APARTMENTS, 1180 Colville, 383-3139. Large bachelor suite, wall to wall carpeting, intercom, cable.

WHITNEY MANOR. $70. QUIET 2 room sunny spacious apartment. Share bath. Refined, over 30. 385-5150.

COLWOOD-METCHOSIN AREA. 1 bedroom suite available immediately. All utilities included. 478-6435.

FAIRFIELD QUIET CLEAN, furnished suite, ground level, working person, $85. Electricity included. 384-4994.

CLOSE IN. 3-ROOM SUITE, GAS range, fridge, light and heat, $125. 2½-room $95. 1-room $60. Adults 243 Kingston, visit 2-5 p.m.

KATHLYNN APARTMENTS, furnished 1-bedroom, near Naden and dockyards, $140. 388-9228.

FAIRFIELD AREA, CLOSE TO bus. 1 bedroom apartment. For quiet working girl. $95. 385-6259.

BRIGHT 1-BEDROOM UPSTAIRS apartment, available 5. 140 Moss st. after 5 p.m. $120.

MODERN 2-ROOM SUITE FOR working girl only. Close in. 383-9648.

SOUTH FAIRFIELD, LARGE, clean, self-contained bachelor. Available June 1, $115. 384-7458.

3-BEDROOM APARTMENT. Phone 388-4630 after 3 p.m. 388-4630.

FURNISHED BASEMENT SUITE for rent, $125. 383-5739, after 10 a.m.

SELF-CONTAINED SUITE walking distance, 1 adult, over 40 preferred. $100. 384-4904.

2 ROOM, BASEMENT, CLOSE TO town, $50. Evenings, 382-2454.

VANCOUVER NEAR FORT, quiet suites, $55 and $85. 384-0120.

2 ROOMS, BASEMENT. ALL found. 384-3929.

GORDON HEAD AREA, UTILIties included, adults, 477-2411.

2-ROOM SUITE, BELMONT AVE., $75. 477-2853.

202 APARTMENT FURNITURE TO RENT

RENT or RENT TO OWN 385-2435
INDIVIDUAL ROOMS OR ROOM GROUPS, TVs AND STEREOS, MAIS FURNITURE 1821 COOK

202 APARTMENT FURNITURE TO RENT

Three Rooms from $30 per month STANDARD FURNITURE 382-5111 Immediate Delivery

RENT OR RENT TO OWN AN Easy twin tub washer at BUTLER BROTHERS (ACROSS FROM THE BAY) 1720 Douglas 385-3832

203 APARTMENTS WANTED

OUT OF TOWN RETIRED LADY desires to rent furnished bachelor apartment for July and August, not exceeding $125 monthly. Close to transportation and easy walking distance to downtown. Prefer Goodacre Towers, Orchard House or the Simcoes. References exchanges. Give full details and information and address, replies to Box 106, La Jolla, California, 92037.

QUIET SENIOR LADY WITH small poodle wishes ground floor or basement suite furnished in good district and home. Reasonable rent, by June. Phone 383-8283.

MARRIED COUPLE, UVIC GRADuates with baby, moving to Duncan - Nanaimo area, need small house or flat. Reasonable rates. 746-4640.

1-BEDROOM SUITE, QUIET COUple (no children, pets, smoking, partying) required mid-May. Approximately $100. Phone 592-0873.

FURNISHED APARTMENT OR home for remainder of May. Near waterfront. Oak Bay or Victoria. 598-5564.

WOMAN AND INFANT LOOKING for 1 or 2-bedroom apartment, Glanford School area. 479-2117.

206 DUPLEXES TO RENT

NEW DUPLEX Brand-new SxS duplex, 3 bedrooms, stove, fridge, washer and dryer. Overlooking Gorge Golf Course. Available now. $250 p.m. Contact Ettema Realty. 383-7115 anytime.

OAK BAY, LARGE TWO-bedroom duplex in spacious private garden, drapes, stove, fridge included, available May 15, $180. On view from 3 p.m. Friday, May 4 until 3 p.m. Sunday, May 6, at 1345 Victoria Avenue.

2-BEDROOM. VANITY bathroom, compact kitchen, fridge and stove. Living room, dining room, basement with rumpus room. 1,600 sq. ft. Oil heat. No children, no pets. Available June 1. $215 a mongh. 383-9130.

SIDE-BY-SIDE DUPLEX. 2 BEDrooms, living room, dining room. Fireplace, basement. Available June 1. $175. 780 Lampson, 652-3105.

QUALITY DUPLEX NEAR UVIC and shopping, 3 bedrooms, 1½ baths, kitchen with eating area. stove, fridge. $195. Explorer Developments. 382-4218 or 386-0471.

FAIRFIELD, LOWER 2 BEDroom plus. All utilities included $175.00 per month. Washer and dryer. Backyard, ample parking. 382-5871 evenings.

VACANT. LARGE 5-BEDROOM lower duplex. Heat and water included. Supply own fridge and stove. Oak Bay border. $180. 598-3198.

2 BEDROOM UPPER DUPLEX. Vacant. Fridge, stove and heat included. $145. Call Bill Sidhu, 383-4141. City Trust.

UPPER 2 BEDROOM DUPLEX, furnished, cablevision. Near park and sea. Suit mature couple. $165. 384-4298.

FAIRFIELD — 2 BEDROOM upper duplex. Quiet responsible couple only. No children or pets. 382-5449.

UP AND DOWN DUPLEX, 2 AND 3 bedrooms, drapes, stove, fridge, cablevision, heat, $135 and $175. 477-8603.

OCEAN AND CITY VIEWS, large 1-bedroom lower duplex, fridge, stove, drapes, all utilities included. $152 month. 478-1685.

UNIVERSITY AREA, DE LUXE near new, 2-bedroom, 1½ bath, den, drapes, 1 child welcome. No pets. $205. 477-3728.

SEPARATE 1-BEDROOM UPstairs suite. Vacant immediately. Elderly people preferred. 386-0415 after 5.

SOUTH SIDNEY. 2 BEDROOMS, living room. dining room, kitchen with range and fridge, full basement. No dogs. $165. 385-6980.

2-BEDROOM UPPER DUPLEX, with wall to wall carpet, on waterfront, close to town, $175. 388-6794.

NEAR NEW DUPLEX, UNIVERsity area, 2 bedrooms, full basement, wall-to-wall carpet. $195. Available immediately. 592-6622

AVAILABLE MAY 15TH. 3 BEDrooms, upper duplex, fridge and stove included, $165 includes utilities. 592-0277.

OAK BAY SOUTH, SXS. 2 BEDrooms, secluded garden. $185 598-3051.

1 BEDROOM FURNISHED OR unfurnished, 22' living room, fireplace, Colwood, 478-4981.

RENT TO OWN. 2862 JACKLIN Rd. 3 bedrooms, 2 bathrooms, total $190 a month. 384-9755.

LARGE LOWER 3-BEDROOM, cable, stove, fridge, heat, drapes, Bay-Cook area. $175. 477-8603.

AVAILABLE JUNE 1, 3-BEDroom duplex, $180 per month. Gorge area. 383-1901.

2 BEDROOM UPPER HALF, heat included. 383-7318 fter 6 p.m.

$140. 2-BEDROOM SIDE-BY-SIDE duplex. Langford. Adults. 478-5241.

FURNISHED DUPLEX FOR MAY 15, Gonzales Bay. 598-3254 after 5.

210 HOUSES TO RENT UNFURNISHED

CLIENTS HAVE ASKED ME TO rent their spotless 3-yr.-old 3-bedroom home in Sidney to someone who will take good care of it for up to 2 years. Rent only $225 monthly. Sorry, no dogs or cats or large families. Call Glen McGregor, 384-8001. The Royal Trust Co.

UNIVERSITY GARDEN HOMES. Spacious 2 or 3-bedroom family townhouses, 1½ bathrooms, rumpus room opening onto an acre of lawn. Carport, sundeck, inner court. Heat, hot water, drapes, cablevision, appliances included. No pets. $215 and $240. 386-6235.

SOUTH OAK BAY Available June 15 for 1 year, 2-bedroom house; living room with fireplace, separate dining room. Rent $250 per month. C. J. McLeod Realty, Ltd. 598-4567. 9 a.m. to 5 p.m.

WATERFRONT, SECLUDED. 3-bedroom, with wharf, Canoe Cove. Responsible couple, preferably no children. $225. 656-4151, 3-5 p.m.

CLEAN, SPACIOUS, 3-BEDROOM and dining room or 4 bedrooms, vegetable garden with fruit trees. Close to facilities: 1520 Earlstone. Available now. $230. 477-6661.

VACANT POSSESSION ON COMfortable 2-bedroom bungalow with stove and fridge. 3185 Orillia. $185 per month. Phone 479-5910 or 385-9765.

5 BEDROOM HOME IN SOUTH Oak Bay. Living room, separate dining room, den, and kitchen. Available immediately. $275 a month. 598-4172 after 5 p.m.

CUTE AND COSY, 2-BEDROOM home, no basement, suit elderly couple, close to Colwood Corners. June 1st. Low rent. P.O. Box 1675.

3-BEDROOM TOWNHOUSE, stove, fridge. sauna and swimming pool, $275. Unit 57 - 3987 Gordon Head. 477-1659.

551 MOUNTFIELD — 3-bedroom modern home available May 15th-June 30th at $195 per month. PEMBERTON, HOLMES LTD.

LOVELY 3-BEDROOM HOME, Quadra and Tattersal. $225 month with option to purchase. 386-3675 or 383-3590.

LUXURY CONDOMINIUMS, 2 bedrooms, 2 baths, all appliances, carpet included. View. $350-$450. 382-9191.

COLWOOD — 3-BEDROOM home, full basement, carport, sundeck. Redecorated. 656-5268.

444 DUPPLIN. MODERN 2 BEDroom house with dining room. Available June 1. $180. 385-6295.

2 BEDROOM HOUSE. CORDOVA Bay. Near beach. $185 per month. 656-5556, after 6 p.m.

MODERN, WARM, 2 BEDROOM, 2 heated garages. Adults. $185. 598-4060 after 5 p.m.

2 BEDROOMS, IMMEDIATE OCcupancy, $165. 3060 Albany. 385-0675.

BELMONT AUTO COURT. 1-BEDroom cabin, $60. 1-bedroom trailer, $60. 478-6033.

210 HOUSES ... UNFUR...

GORDON HEAD ... Blair and L... Perfect for family ... bedroom units. ... room and dining ... wall carpets, inc... ances, rumpus r... ment, separate co... playground. No do... in just 3 blocks ... 477-5... No calls af...

303 GU...
VIEW ROYAL — ... bungalow, $140 per...

A. BERNAR... LT... 655 FORT ST.

NEAR TOWN. ... fireplace. garage ... 388-9380.

211 HOUSES ... FUR...

NEW, COMP... nished home for ... 15-Sept. 30. 2 bed... per month inclu... Couple with or wi... child preferred. ... bank and pers... 479-4306.

UVIC AREA. AV... 1 - Aug. 24. Ful... seaview home. H... 2½ baths, dishw... negotiable at $... Write G. Bell, 19... Victoria. 477-4561.

COMPLETELY ... 2-bedroom home ... to a responsible ... ences, for a 3½-m... toria Realty Lt... Van Dyk. 479-6264

COSY BUNGALO... place. Garage. ... included. Sorry, ... pets. For quiet p... able 'til June. 478-...

212 HOUSES ... TO ...

GENTLEMAN ... HOME IN GO... COMPLETION ... 31, WILL BA... HOME FO... WHILE YOU ... CATION AN... LOVING CAR... TO BOOT. 592...

PROFESSIO... would like long ... older house wit... ferably near sea, ... den, 10 Mile Po... Gordon Head ... Phone Vancouver ...

CLIENT REQU... home, 3 or 4 b... is minimum for ... 15th or soone... month. Pemberton ... 384...

TRANSFERRED ... require modern ... with separate d... be available Jun... Apply Mr. R. ... Department Store

IF YOU DON'T ... your home, we ... ants waiting to ... Marshall, Boorm... Ltd., 386-9212.

YOUNG FAMIL... or 3 bedroom ... Langford or ... 478-6850.

2-BEDROOM H... bly rent to buy, ... references. 385-4...

RESPONSIBLE ... caretake your ... 385-0079 evenings

SIDNEY AREA ... more bedrooms ... 15th. 656-3392.

SINGLE PER... cottage or small ...

215 HALLS, ... STORES ... TO ...

LEA...

1—RETAIL SPA... air-conditione... heavy traffic ... tion, modules ... feet to 3,000 ...
2—PROFESS... SPACE — Br... ditioned, clos... able for D... Accountants, ... Lawyers, etc... from 900 squ... square feet.
3—WAREHOUS... block, 18-foot... overhead loa... industrial a... feet approxi...

Please direct ...

B. E. J... JACK... OAK BAY ... 2194 OAK ... 59...

NEAR ... PA...
LARGE HEAT... FICE SPACE.
SMALL STOR... BAY RD. OP... HIGH SCHOOL

A. BERNAR... 655 FORT S...

2519 ... 2,500...
Warehouse, Sh... Space. Availab... ing and additi... 592-2052, 592-28...

FRI...
Until July 1. 5... floor Bank of ... Douglas at ... lease. Phone R...

S...
For rent, stor... Beacon Ave., ... sq. ft. or more ... block building. ... window. 656-16...

NEW WARE... track, 14' cei... for loading, cl... to 10,000 sq. ... lease terms. 3...

RIDICULOUSL... proximately ... floor studio, ... per month. Ph...

$60 MONTHL... ly located in ... trict. To view ... sen 386-3928.

4000 SQ. ... through June ... classes, Studi... Low rent. 479-...

SMALL ... 400 sq. ft. ... block Yates ... 383-4168.

STORE FOR ... mately 400 s... June 1, Oak ... after 2 p.m.

WANTED: 15... able for retai... Main Street, ...

2 ROOM ... $32.50 month ... 382-0442 or 38...

800 SQ. FT. ... 200 sq. ft. h... side. 385-2496.

OFFICES AN... rent, or build...

COLWOOD. ... and parking.

230 PER... AN...

RETIRED L... or invest $10... established ... Press Box 1.

233 MOR... AN...

CANADA PERMANEN... TRUST —
Firs... at co... Call W. M...
CANAD...
1125 ...
MONEY ... BUY MORT...
NEW ... K. M. JA...
CANAD... REAL E...

T
RENT
om
TURE
ery
WN AN
r at
RS
BAY)
385-3832
TS
ED LADY
bachelor
August,
hly. Close
walking
efer Good-
House or
nces ex-
ls and in-
replies to
California.
DY WITH
ound floor
nished in
. Reason-
383-8283.
IC GRAD-
g to Dun-
eed small
ble rates.
IET COU-
smoking,
May. Ap-
592-0873.
ENT OR
May. Near
Victoria.
LOOKING
apartment,
-2117.
RENT
LEX
x, 3 bed-
washer and
orge Golf
$250 p.m.
y. 383-7115
GE TWO-
acious pri-
ove, fridge
y 15, $180.
riday, May
May 6, at
VANITY
chen, fridge
om, dining
h rumpus
l heat. No
ilable June
X. 2 BED-
ining room.
Available
Lampson,
EAR UVIC
rooms, 1½
ating area.
lorer Devel-
0471.
2 BED-
es included
Vasher and
le parking.
BEDROOM
d water in-
fridge and
rder. $180.
DUPLEX.
and heat
Bill Sidhu,
DUPLEX,
Near park
couple. $165.
BEDROOM
responsible
ren or pets.
LEX, 2 AND
stove, fridge,
5 and $175.
Y VIEWS.
wer duplex,
all utilities
478-1685.
DE LUXE
, 1½ bath,
welcome. No
ROOM UP-
immediately.
rred. 386-0415
BEDROOMS.
room, kitchen
e, full base-
85-6980.
R DUPLEX.
rpet, on wa-
town, $175.
X, UNIVER-
s, full base-
carpet. $195.
592-6622
TH. 3 BED-
fridge and
includes util-
SXS. 2 BED-
arden. $185
NISHED OR
g room, fire-
1.
862 JACKLIN
throoms, total
3-BEDROOM,
heat, drapes,
477-8603.
1, 3-BED-
per month.
PER HALF,
fter 6 p.m.
SIDE-BY-SIDE
uits. 478-5241.
EX FOR MAY
-3254 after 5.
O RENT
ISHED
SKED ME TO
3-yr.-old 3-bed-
ey to someone
care of it for
ent only $225
dogs or cats or
Glen McGre-
ust Co.
DEN HOMES.
edroom family
1½ bathrooms,
g onto an acre
sundeck, inner
water, drapes,
nces included.
40. 386-6235.
K BAY
for 1 year,
ving room with
dining room.
month. C. J.
td. 598-4567. 9
ECLUDED.
wharf, Canoe
couple, prefera-
25. 656-4151, 3-5
, 3-BEDROOM
or 4 bedrooms,
with fruit trees.
1520 Earlstone.
477-6661.
ION ON COM-
bungalow with
185 Orillia. $185
e 479-5910 or
ME IN SOUTH
room, separate
, and kitchen.
ately. $275 a
er 5 p.m.
, 2-BEDROOM
nt, suit elderly
olwood Corners.
P.O. Box 1675.
TOWNHOUSE,
a and swimming
57 - 3987 Gordon
— 3-bedroom
ilable May 15th-
er month.
IOLMES LTD.
ROOM HOME,
rsal. $225 month
hase. 386-3675 or
DOMINIUMS, 2
, all appliances,
View. $350-$450.
— 3-BEDROOM
nt, carport, sun-
656-5268.
ODERN 2 BED-
dining room.
180. 385-6295.
USE. CORDOVA
$185 per month.
m.
, 2 BEDROOM,
s. Adults. $185.
n.
MMEDIATE OC-
3860 Albany.
COURT, 1-BED-
-bedroom trailer,

210 HOUSES TO RENT UNFURNISHED

GORDON HEAD TOWNHOUSES
Blair and Larchwood
Perfect for family living. 2 and 3 bedroom units. Spacious living room and dining room. Wall-to-wall carpets, including all appliances, rumpus room, full basement, separate courtyard, beautiful playground. No dogs or cats. Within just 3 blocks of all schools.
477-5422
No calls after 8 p.m.

303 GULL RD.
VIEW ROYAL — Small 2-bedroom bungalow, $140 per month.

A. BERNARD and CO. LTD.
655 FORT ST. 384-9335

NEAR TOWN. 2 BEDROOMS, fireplace, garage, dining area. 388-9380.

211 HOUSES TO RENT FURNISHED

NEW, COMPLETELY FURnished home for rent from May 15-Sept. 30. 2 bedrooms. Rent $235 per month includes all utilities. Couple with or without one teenage child preferred. Must have good bank and personal references. 479-4306.

UVIC AREA. AVAILABLE JULY 1-Aug. 24. Fully equipped new seaview home. Hugh sunny deck. 2½ baths, dishwasher, etc. Rent negotiable at $350 per month. Write G. Bell, 1913 High Park Pl. Victoria. 477-4561.

COMPLETELY FURNISHED, 2-bedroom home in Cordova Bay, to a responsible couple with references, for a 3½-month period. Victoria Realty Ltd., 386-3585. Mr. Van Dyk. 479-6264.

COSY BUNGALOW WITH FIRFplace. Garage. Utilities and TV included. Sorry, no children or pets. For quiet people only. Available 'til June. 478-3011.

212 HOUSES WANTED TO RENT

GENTLEMAN BUILDING HOME IN GORDON HEAD, COMPLETION DATE MAY 31, WILL BABYSIT YOUR HOME FOR 2-WEEKS, WHILE YOU ARE ON VACATION AND PROVIDE LOVING CARE AND CASH TO BOOT. 592-6662.

PROFESSIONAL FAMILY would like long term rent of large older house with character. Preferably near sea, 4 bedrooms and den, 10 Mile Point, Oak Bay or Gordon Head area. References. Phone Vancouver 731-2576.

CLIENT REQUIRES LARGE home, 3 or 4 bedrooms and den is minimum for occupancy June 15th or sooner. $300-$400. per month.
Pemberton Holmes Ltd.
384-8126

TRANSFERRED TO VICTORIA, require modern 4-bedroom home with separate dining room. Must be available June 15th or July 1st. Apply Mr. R. Dittberner, Woolco Department Store, 386-3241.

IF YOU DON'T WANT TO SELL your home, we have reliable tenants waiting to rent. Phone Mr. Marshall, Boorman Investment Co. Ltd., 386-9212.

YOUNG FAMILY REQUIRES 2 or 3 bedroom home, preferably Langford or Colwood area. 478-6850.

2-BEDROOM HOME, PREFERAbly rent to buy, young couple with references. 385-4762, anytime.

RESPONSIBLE COUPLE WILL caretake your home, July-August. 385-0079 evenings.

SIDNEY AREA. ADULTS. 2 OR more bedrooms, prefer by May 15th. 656-3392.

SINGLE PERSON REQUIRES cottage or small house. 383-3062.

215 HALLS, WAREHOUSES, STORES AND OFFICES TO RENT

LEASING

1—RETAIL SPACE — Brand new, air-conditioned, good exposure, heavy traffic count, prime location, modules from 800 square feet to 3,000 square feet.
2—PROFESSIONAL OFFICE SPACE — Brand new, air-conditioned, close to Hospital, suitable for Doctors, Architects, Accountants, neighbourhood Lawyers, etc. Floor areas range from 900 square feet up to 3,000 square feet.
3—WAREHOUSE — New, concrete block, 18-foot clear span, 14-foot overhead loading door, in light industrial area, 3,500 square feet approximately.

Please direct enquiries for above to
B. E. JEFFERY of
JACK MEARS
OAK BAY REALTY LTD.
2194 OAK BAY AVENUE
598-3321

NEAR EATON'S PARKADE
LARGE HEATED STORE OR OFFICE SPACE.
SMALL STORE — CADBORO BAY RD. OPPOSITE OAK BAY HIGH SCHOOL. Rent $50.
A. BERNARD and CO. LTD.
655 FORT ST. 384-9335

2519 DOUGLAS
2,500 SQ. FT.
Warehouse, Show Room and Office Space. Available June 1. For viewing and additional information call 592-2052, 592-2858.

FREE RENT
Until July 1. 550 choice sq. ft. Top floor Bank of Commerce Building, Douglas at View. 12-24 month lease. Phone Ron Brown, 383-7151.

SIDNEY
For rent, store or office space on Beacon Ave., approximately 600 sq. ft. or more if required. Modern block building. Large front display window. 656-1636 or 656-4247.

NEW WAREHOUSE SPACE ON track, 14' ceiling, 12' door access for loading, close to downtown. Up to 10,000 sq. ft. available. Good lease terms. 388-9626, 386-7086.

RIDICULOUSLY LOW RENT. Approximately 1,000 sq. ft., third floor studio, 700 block Yates. $60 per month. Phone 383-4168.

$60 MONTHLY. OFFICE IDEALly located in heart of business district. To view phone Mrs. Eilertsen 386-3928.

4000 SQ. FT. SEPTEMBER through June, several rooms for classes, Studios etc. All or part. Low rent. 479-2736.

SMALL RETAIL STORE
400 sq. ft. $200 per month. 700 block Yates. For information, 383-4168.

STORE FOR RENT. APPROXImately 400 square feet. Available June 1, Oak Bay Ave. 383-2125 after 2 p.m.

WANTED: 1500-2000 SQ. FT. SUITable for retail outfit. Contact 3511 Main Street, Vancouver.

2 ROOM ARTIST'S STUDIO, $32.50 month. Esquimalt Road. 382-0442 or 383-1259.

800 SQ. FT. WAREHOUSE WITH 200 sq. ft. heated office. 411 Hillside. 385-2496.

OFFICES AND WAREHOUSES TO rent, or build to suit. 386-8435.

COLWOOD. 1,200 SQ. FT. STORE and parking. 478-6033.

230 PERSONAL LOANS AND INSURANCE

RETIRED LAWYER WILL LEND or invest $10,000-$50,000 in new or established business. Victoria Press Box 1.

233 MORTGAGE LOANS AND INSURANCE

CANADA PERMANENT TRUST
Prompt
First Mortgages
at competitive rates
Call W. Morson or N. Thomas
386-1361
CANADA PERMANENT TRUST
1125 Douglas Street

MONEY AVAILABLE TO BUY MORTGAGES OR AGREEMENTS
NEW OR EXISTING
K. M. JACOBSEN, 382-9191 or 658-8679
CANADA PERMANENT REAL ESTATE DIVISION

233 MORTGAGE LOANS AND INSURANCE

NO BONUS
FIRST and SECOND MORTGAGES
Here is your opportunity to borrow the inexpensive way. You may borrow up to 90 per cent of your property value whether your home is paid for or not. No amounts too small or too large.
INTERVIEWS IN THE PRIVACY OF YOUR HOME
EXAMPLES

Amount	Payments
$2,000	$23.00
$3,000	$33.00
$4,000	$47.00
$5,000	$59.00

15-year amort. — 5-year term
LOWEST INTEREST
NO HIDDEN CHARGES
FOR FAST, COURTEOUS SERVICE CALL ME TODAY, MONEY IMMEDIATELY AVAILABLE.
W. A. (Bill) Hodgson
385-4528 or 385-2458
24-Hour Service
Byron Price and Associates Ltd.

MORTGAGE FUNDS
AVAILABLE FOR ALL B.C.
FROM 9½% (VICTORIA)
UP-ISLAND, LOWER MAINLAND, INTERIOR AND NORTHERN B.C.
HOMES, WATERFRONT PROPERTY
LAND OR DEVELOPMENT PROPERTY
Drop us a line or phone collect. Perhaps we can serve you. Let us have full details of your property so we may give you a quote as to rates, terms, costs, etc., with no obligation on your part.
Cash valuations given on any existing mortgages or agreements without obligation.
COURTESY TO FELLOW BROKERS
Write or phone
Mr. Len Thomas at
DOUGLAS HAWKES LTD.
990 Blanshard St.,
Victoria, B.C.
PHONE 384-7128 (Collect)
After hours 479-6382 (Collect)

GET IT FROM NIAGARA
384-9365
More and more people are getting their mortgage money from Niagara. Because we come from "Small Town Canada" and there's one thing we haven't forgot:
"We treat people like they'd like to be treated."

THINKING OF MOVING?
TRANSFERRED?
NEED CASH TO BUY, BUT MUST SELL PRESENT HOUSE FIRST? FIRST?
Enquire now about our equity short-term loans.
No long lock-ins—Not a trade plan. No bonuses—flexibility for you and FAST — FAST — SERVICE.
Call Don MacGillivray
ROBERTS INVESTMENTS LTD.
Bank of Commerce Bldg.
702-1175 Douglas Street
388-6691 (24 Hour Service)

FIRST AND SECOND MORTGAGE FUNDS AVAILABLE AT COMPETITIVE RATES. UNLIMITED FUNDS, CONVENTIONAL AND PRIVATE. QUICK DECISIONS. CALL MR. McKENZIE, 386-7521 (anytime). BOORMAN INVESTMENT CO. LTD., 1111 GOVERNMENT ST.

$200,000 TO INVEST
Investors headquarters. Conventional and private funds available for 1st -2nd -3rd mortgages. Also interim building loans.
BILL WESTCOTT 385-7761
D. F. HANLEY AGENCIES LTD.

MONEY TO LOAN ON MORTgages. Quick decisions. Also agreements and mortgages purchased for cash. See us for top price.
A. BERNARD and CO. LTD.
655 Fort Street 384-9335

MONEY AVAILABLE
Low rates for First or Second Mortgages, Interim Financing. Building Loans. Refinancing.
P. R. BROWN AND SONS LTD.
762 Fort St. 385-3435

MORTGAGE MONEY
First mortgages available up to any amount at current interest rates. Quick decisions.
BROWN BROS. AGENCIES LTD.
1125 Blanshard 385-8771

CASH FOR YOUR MORTGAGE or agreement for sale. Quick decisions and highest prices paid. M. Braithwaite, Financial Survey Ltd., 384-9305, Res. 592-0638.

MORTGAGE FUNDS
Any amount. Instant decisions. VIDCO, 386-1381.

234 MORTGAGES FOR SALE

$16,800 1ST AT 10%. $159.88 PER month due in 3 years. Victoria home sold for $22,500.
$12,000. 1st at 13%. $130 per month. due in 2 years.
For information on the above investments call 385-7761 or 477-2888 and ask for WAYNE STRANDLUND at D. F. Hanley Agencies Ltd.

EXCELLENT SECOND $4400 AT 14%. Lakeview Management Ltd., 12—410 Fifth St., Courtenay, B.C. 338-5379.

$4,000 2ND MTGE., 12% INTERest, 5-year term, $50 p.m. Call B. J. Leduc at 388-6231 or 386-3975. Island Pacific Realty Ltd.

DISCOUNT FIRST. $4,900 BUYS $5,500 at 9%, 5-year term. Lakeview Management Ltd., No. 21—410 5th St., Courtenay, 338-5379.

240 BUSINESS OPPORTUNITIES

JACK MEARS
OAK BAY REALTY LTD.
"The Professional People"
Coast to Coast
Real Estate Service

COMMERCIAL BUILDING
STRATEGIC CORNER
This building has $580 monthly income from four rentals. Two leases have expired and may be renewed at higher rents. 10,000 sq. ft. on corner in 2-mile circle makes this a good holding. About $23,000 at 8½% is available. Owner will accept some trade. MLS. F. WILLS 386-1341.

REDUCED TO $57,900
URGENT SALE
BUSINESS AND PROPERTY
This is a thriving grocery store and business has nearly tripled since 1969. Only commercial corner property in this subdivision. Lovely 3 or 4-bedroom living quarters. Cash sales should reach $85,000 this year. Room for expansion. MLS. F. WILLS 386-1341.

GROCERY STORE
PLUS SUITE
6-MILE CIRCLE, $67,900
This has tremendous potential and sales are growing. Should do about $115,000 this year. You could have a tremendous nursery and hardware business as well as groceries. On very busy thoroughfare. Lots of parking. Clean 2-bedroom quarters above store. Selling due to poor health. F. WILLS 386-1341.
JACK MEARS
OAK BAY REALTY LTD.,
1686 HILLSIDE AVENUE

240 BUSINESS OPPORTUNITIES

MEAT MARKET & LOCKER BUSINESS
Situated in Lake Cowichan, thriving business would make excellent man and wife team. All equipment like new. Well stocked. Approx. 2700 sq. ft. working space. Centre of town. Old established business.

COFFEE & SNACK BAR
Located in centre of town with 60 ft. of river frontage. Next to local swimming pool. 3-Bedroom trailer for living quarters. Fairly new building in good repair. Room for expansion as business grows. Equipment in good condition. Showing excellent returns on investment.

RIVERFRONTAGE
100 ft. on river on main road through village. 190 ft. on road. Large lot for potential business.
Call JIM HUNT 749-3759
Canada Permanent Trust
150 Station St.
Duncan, B.C.

VANCOUVER ISLAND GROCERIES AND GAS
Highway frontage and parking. Rural area with local and tourist trade. Spotless inside and out. Spacious store with large stockroom. Comfortable owners suite has 3 bedrooms. On one acre nice property. Full price $78,000. About $29,000 down including stock of $8,000. For details see below.
ALSO AVAILABLE: Spacious store and 4-bedroom living quarters. Two-bay garage and pumps. Gross volume nearly $200,000. Should jump to about $350,000. Illness forces sale. Price reduced to $100,000 with about $35,000 down including $10,000 stock.
For details on both the above business call Bob Evans, c/o Nanaimo Realty Co. Ltd., Box 518, Nanaimo or phone 754-2311 or eves. 754-9670.

CONSIDER THIS: 3-STOREY COMMERCIAL BLEND!!
Brand new building on main Victoria thoroughfare consisting of:
MAIN FLOOR: Rental stores and light manufacturing (fully leased).
2nd FLOOR: Over 5,000 sq. ft. office space (only 1 vacancy).
TOP FLOOR: 13 apartment units (fully tenanted).
Recently completed, this quality-constructed building shows excellent return on diversified investment with very little management or maintenance required. Vendor will consider your equity in ??? as part payment. For complete details call RENE ROUGEAU 477-9110 or OLYMPIC REALTY LTD., 385-5741. MLS.

THINKING OF RETIREMENT?
Picture yourself owning this attractive little motel nestled on an acre of landscaped lawns, adjacent to one of Vancouver Island's loveliest Golf Courses (and yet just outside the 6-mile radius of Victoria). Presently, this ideal operation has 7 very attractive units and vendor will include approved plans, permits and material for an additional 2 sleeping units to be added on. (A convenient size for mom and dad to handle.) Call today for complete details and an opportunity to view. MLS. Call RENE ROUGEAU at OLYMPIC REALTY LTD., 385-5741.

GROCERY STORE LIVING QUARTERS THE VERY BEST!
Exceptional opportunity for one who wants a lucrative grocery business and living quarters. Now read this! Operating six days a week — on short hours, turnover of $16,000 sales per month, or approx. $180,000 sales per annum. Best fixtures and equipment. Living quarters has 3 bedrooms, large LR, large kitchen, full basement. Full price $90,000 plus stock. Phone Victor Wong, 385-2458 or 479-6569, Byron Price and Assoc. Ltd.

BOARDING KENNELS NORTH SAANICH
This is your opportunity to own and operate one of the finest boarding kennels on the peninsula. Ideal for couple who love animals. Space for 28 dogs and 16 cats in approved heated controlled bldgs. Plus plenty of room for expansion on the 2 acres of seclusion. Lovely 2-bedroom home, full basement with office and grooming facilities.
Asking $67,500 — Terms
384-6004 AL VICKERS 385-3435
P. R. BROWN and SONS LTD.

POST OFFICE, GAS AND GROCERIES
Store complete with all equipment and 3 bedrooms, kitchen living quarters, 2 gas pumps on paved drive-in. This could be an exceptionally good business for young energetic couple. Ill health reason for sale at only $33,000. Excellent terms. JACK BAILEY, 748-8105 or 746-6589.
Canada Permanent Trust
150 Station St.
Duncan, B.C.

MUST BE SOLD
LAUNDERETTE
DRY CLEANING
One of the best and busiest of this type on the island. Excellent return. Some financing. (MLS)
$44,500
John Todd. 384-9335, 385-7838 Res.
A. BERNARD and CO. LTD.
655 FORT ST. 384-9335

CAN YOU COOK?
We have an excellent small restaurant in a good shopping area for sale for $25,000 and a Fish and Chip shop for $19,500. Both are well established businesses and show a good profit with excellent development potential. Ideally suited to man and wife operation. Call Marg or Glen McGregor, 384-8801. Res. 477-3675.
The Royal Trust Co.

COFFEE SHOP
Price reduced to $11,800 on this going concern. It's clean, convenient and conforms to health regulations. Must be sold!
SHIRLEY MOLLBERG
386-2911 or 478-5327
Homefinders Wall and Redekop Realty Ltd.

ESTABLISHED CAFE
$17,000 — Net annual income on this downtown cafe located in one of Victoria's busiest areas. In operation for over 20 years with continued success. Basic coffee, sandwich, light lunch type operation with all fixtures and equipment in good condition. Owner retiring. Feel free to call for inspection and profit and loss statement. Asking $25,000.
385-7721 Cliff Salmond 477-3626
GARDNER REALTY LTD.

ESTABLISHED HOTEL IN HEART OF THRIVING ISLAND CITY — DOWNTOWN BUSINESS DISTRICT. EXTRA LARGE PARKING LOT, AS VIEW PROPERTY HAS GREAT DEVELOPMENT POTENTIAL. $90,000 WILL HANDLE TO GOOD COVENANT. ASKING $225,000. FURTHER INFORMATION CALL:
GARY MENZEL
388-4271 Res. 384-7650
J. H. Whittome and Co. Ltd.

DUPLEX
$30,500
Choice up and down duplex in good area. Has been very well renovated with new kitchens and wall to wall carpets — separate entrance, low taxes. MLS. Hurry and call — ELEANOR BRAY, 386-8321 or 592-1130. Homefinders Wall and Redekop Realty Ltd.

OWNERS MISFORTUNE FORCES sale of fully equipped JANITOR SERVICE in expanding Northern Community with established contracts. Excellent potential for couple or family. ASKING PRICE $20,000. Box 182, Port Hardy, B.C.

NOVELTIES AND TOY BUSINESS
Premises on good renewable lease located in tourist traffic. Owner transferred, immediate possession. Further information JOHN JENKINS 386-8321. Homefinders Wall and Redekop Realty Ltd.

240 BUSINESS OPPORTUNITIES

MOTEL PLUS 13½ ACRES
With a service station on Island Highway with a beautiful view, a real deal for a mechanic or handyman as gas sales are going up yearly. 11 units. 7 with kitchen. Two trailer spaces. All this with 6-room suite can be handled with $50,000. Act fast on this beautiful seaview.

VICTORIA MOTEL AND TRAILER COURT
13 units on 2 acres. Close in on Island Highway. Small neat living quarters, lots of room for expansion as soon as sewer comes to area. Good reason for sale, owners will take trades of duplex or home or any good real estate. Priced at $169,500. Call FRED BERGMAN, 386-2955 or Res. 598-4418. Mayfair Realty.

INDUSTRIAL ZONED
Two lots with 2-storey building approx. $300 revenue. Access to two streets. Lots of room for expansion. Asking $95,000. Further information call RUSS FITZSIMMONS, Block Bros. Realty, 386-3231.

TRACTOR SERVICE
Be independent, own your own business. Full equipped service with list of clientele. Asking $32,900.
Larry Wagner or
Russ Fitzsimmons
386-3231
Block Bros. Realty

LOOKING TO THE FUTURE?
LOOK INTO THIS INVESTMENT . . . MLS
—3¼ acres (zoned commercial).
—570 ft. 1-A Highway frontage (Motel Row).
—16 unit motel (11 kitchen units).
—Additional income from display homes on property.
—Heated swimming pool.
—Within 6-mile radius of Victoria centre.
—Excellent 8% financing.
—To view one of Greater Victoria's best investments in terms of future potential — Call RENE J. ROUGEAU, at OLYMPIC REALTY LTD., 385-5741.

HARDWARE STORE
In busy shopping plaza showing steady returns through the years. One of the best set-ups and located private hardware stores in the city. This business has a lot of future potential. Call me to discuss it in detail. Full asking price $34,000.
CHES HAYS, 477-8324
Royal Trust Co.
384-8001 anytime.

BOOMING BUSINESS
IDEAL OPPORTUNITY
ONLY $34,500
Take-out Fish and Chip Shop on busy thoroughfare provides excellent return. Price includes business, equipment and property. Accommodation consists of three-bedroom home. Net return $7,400 annually. Great potential here, financing available. Please contact:
MIKE RUSSELL
DON CLARK
NATIONAL TRUST
388-5451 (24 Hrs.)

COURTNEY
Everyones dream! Retire to your own motel on Vancouver Island's summer and winter playground. 14 units and owner's suite, room for expansion. For further information contact:
JOYCE MILLER, 592-6272
JOHN MORRY 592-9770
or 384-8001
The Royal Trust Co.

18 UNIT MOTEL
Plus 2-BR owner's suite. Kitchens and colour TV's. Busy location summer and winter. Good opportunity. Asking $160,000. Financial statements on request. Contact:
JOHN B. SHAVER
Investors Syndicate Realty Ltd.
620 Broughton St. 386-7721

HAIRDRESSERS
Well established Beauty Parlor in a prime location — well equipped — good parking — excellent potential for expansion. Reasonable rent. Call MARG McGREGOR, 384-8001, Res. 477-3675. The Royal Trust Co.

GROCERY STORE
Corner location, residential area, offering a going business, suite for owner, plus 2 rented suites. Buildings, property, fixtures, furnishings included for $38,000, stock at cost. MLS. Please call
386-2111 DEL BECKNER 477-4994
MONTREAL TRUST CO.

WELL ESTABLISHED JANItorial service with existing contracts. Ideal for ambitious man, a couple or a family enterprise. Excellent returns with unlimited opportunities for expansion. Training can be provided. Victoria Press Box 166.

LICENSED RESTAURANT LOcated on a privately owned Marina. Sidney area. Business and equipment. Approved by Health Board. Must sell due to illness. Asking $6,900. Call John Lukaz, 592-1908 or 385-9741. J. A. Henderson Realty Ltd.

LADIES' APPAREL SHOP. Preferred downtown location, maximum exposure, close to parking. Well appointed fixtures, $10,000. For further information, please call PATRICIA SEDGER: 382-8117 or 479-3673. Newstead Realty.

RESTAURANT
Busy downtown, low rent, long lease, good business. MLS. For information.
388-4271 THE ZIEGLERS 592-1768
J. H. WHITTOME and CO. LTD.

SPARLING REAL ESTATE LTD.
Sidney businesses. Georgettes Fabrics and Georgettes Tots-N-Teens. Situated in ideal location in uptown Sidney. For further particulars please call H. Bradley, 658-5183 or office, 656-1622.

CORNER GROCERY
In built-up area doing a steady business. Could add considerably to your present income. MLS Call Mayfair Realty, 386-2955, GEORGE WALL, 478-5681.

STEAK HOUSE
Owner must sell immediately. 150-seat, fully licenced steak house with cabaret, dance floor, etc. In Nanaimo. 754-2933 after 5 p.m. Victoria Press Box 217.

FOR SALE
Owner-operator trucks. Guaranteed annual work. G. W. Clifford, OK Trucking Co. Ltd., 760 Topaz, 386-3414.

CHALLENGING OPPORTUNITY
A group of 6 fiberglass boat and canoe molds with well established market. $5,000. after 6 p.m., 386-7688.

STORE AND GAS PUMPS GROSSing $90,000. Pumping 70,000 gals. 3 bedroom living quarters, extra lot for expansion. 746-4350. RR 4 Duncan.

SMALL OLD ESTABLISHED printing and blue printing service. Unlimited possibilities. Victoria Press, Box 186.

REAL ESTATE APPRAISALS
750 Fort Street 388-9102
anywhere on Vancouver Island
P. G. Jackson Limited

DUNCAN RESTAURANT, MAIN street. Excellent food, 35 years. Volume $195,000. H. W. Dickie Ltd. 746-5171.

FOR SALE, SMALL BUT BUSY dressmaking and alteration business in downtown Victoria. 478-7942 or 385-2912.

BUSY SERVICE STATION AND fuel dock facilities for lease at Large marina. Phone after 7. 656-1064.

WELL ESTABLISHED, BUSY, 2-chair barber shop, owner retiring. Apply Victoria Press, Box 161.

SMALL BAKERY, GOOD FAMILY operation. 1014 Park Boulevard. 383-8912.

WELL ESTABLISHED AND BUSY custom tractor service. Victoria Press, Box 202.

240 BUSINESS OPPORTUNITIES

GIVE A LITTLE . . .
And you'll receive a lot of value for your money. Imagine that for as little as $11,500 you can buy yourself a business which will give you an annual income you can live on. Showing good profits now and room to expand, this paint and decorating shop in Lake Cowichan is ideal for a husband and wife team. With a little helpful advice from the present owner (if needed) you're all set.
Isabel Hyland 478-5561 or 478-8492
BLOCK BROS. REALTY LTD.

LET'S DEAL
Good Motel on the Old Island Highway close to Colwood Corners. Twelve units plus duplex and cottage. Two point two acres of land with 80' highway frontage. A valuable property with great potential in a booming area. Will consider any fair deal on the asking price of $220,000. MLS. Call RON MATHEWS 386-8321. Homefinders Wall and Redekop Realty Ltd.

MEN'S CLOTHING
Great opoprtunity here for Men's Wear retailer. Good, saleable brand-lines. Smart, attractive store with excellent lease. Offered at $43,000 including stock. Full details from ALAN U. POTTER, BROWN BROS. ON BLANSHARD, 385-8771 anytime).

TV, STEREO RECORDS, SERvice, PA. business, owner retiring. Grossing over a quarter million and growing. Vancouver Island City. Victoria Press Box 225.

GEORGE DEVLIN
Real Estate Consultant
635 Humboldt 385-2725

244 REVENUE PROPERTY

SXS DUPLEX
Less than 1 year old, 2 bedrooms, w-w carpets thruout, ranges and fridges, utility rooms, full basements designed for development with R.I. bathrooms and utility rooms. On a deadend street. Asking $44,500.

4 SUITES
Close to downtown, always rented, all self-contained, in very good condition, w-w carpets in 2 suites, some furniture included. Ideal for owner to live in and tenants pay all expenses. Asking $37,900. Call REG SCHUMAKER for more information on the above, BROWN BROS. ON BLANSHARD (385-8771 anytime), or res. 385-2829.

TERRIFIC OPPORTUNITY
SIDE BY SIDE DUPLEX
3 YEARS OLD
BEAUTIFULLY LOCATED IN UNIVERSITY AREA, THIS GLEAMING 3 YR. OLD DUPLEX IS THE MOST ATTRACTIVE I HAVE SEEN IN YEARS. LANDSCAPING IS UNBELIEVABLE. OWNERS' SUITE NOW VACANT. PLEASE CALL US FOR COMPLETE DETAILS. TERMS CAN BE ARRANGED. FULL PRICE $47,900. CALL TED GRAVES OR BILL FELTON, BROWN BROS. (ANYTIME).

GREAT OPPORTUNITY
11 SUITES
LOCATED IN VICTORIA CITY THIS MODERN CLEAR TITLE APARTMENT BLOCK CONTAINS TWO 2-BEDROOM AND NINE 1-BEDROOM SUITES. THE FULL PRICE IS $132,000. TERMS CAN BE ARRANGED. WILL CONSIDER TRADING FOR SUBDIVIDABLE LAND ON THE MAINLAND. PLEASE CALL
TED GRAVES, 385-8771 (ANYTIME), BROWN BROS. ON BLANSHARD

JUST LISTED FOR 1ST TIME ON MARKET A HOUSEKEEPING REVENUE PROPERTY. AT LOW RENTS GROSS $4,440 AND ASKING ONLY $27,500 OR BEST OFFERS. ON FULL PRICE GROSS REVENUE SHOWS OVER 16% RETURN ON LOW RENTS. I CAN RECOMMEND IT AS VERY GOOD INVESTMENT LOCATED ON CORNER LOT NEXT TO SHOPPING, BUS AND BEACON HILL PARK. MLS. FOR DETAILS CALL MR. COHEN 386-8321. HOMEFINDERS WALL & REDEKOP REALTY LTD.

COMMERCIAL BUILDING
8 offices and 4 warehouses — 83 per cent of rentals are on good leases. This choice piece of real estate has over 16,000 sq. ft. of land and building is just 5 years old and requires little management. An excellent buy at a firm $179,000 with good financing available. MLS.

AND

6 SUITES
Smart stucco apartment with 1 two-bedroom, 5 one-bedroom and 1 sitting room. Built in 1955. Good storage area and building has outside entrances. MLS. Shows close to 10 per cent on end price of $69,500.
388-4271 RICK KINNIS 477-9394
J. H. Whittome and Co. Ltd.

NEWLY LISTED
FOURPLEX
$38,900
Situated in a nice residential area in Esquimalt. All one-bedroom suites with stove and fridge. Never vacant. A corner lot. Good revenue opportunity.

FOURPLEX
$46,000
Plus possible owner's suite in the basement. Has present annual income of $6,000. Also has a $32,500 1st mortgage at 8% no term. This property must be sold and vendor is prepared to look at all offers. To view anytime, call—
JOHN F. COLWELL
384-8126 592-9828
Pemberton, Holmes Ltd.

S X S DUPLEX
SIDNEY
Only 3 years old — half acre sewered lot with subdivision possibilities — 2 bedrooms plus each side — FHC basement ready for development. TOM BREITER or LEE FORBES, 385-1431. QUADRA REALTY LTD.

ROOMING HOUSE
Close in, upper Yates area. $29,500, 8 rentals. Gross $5160. Net $3860. High 13% yield now plus excellent future potential. Sound condition. No vacancy problem. MLS.
385-3435 ROY ANDERSON 477-5057

DUPLEX
Side by side. Near Cook and Fairfield. $34,900. Large R-3 lot. One Bedroom each side plus one extra in full basement. Good looking quality building.
385-3435 ROY ANDERSON 477-5057
P. R. BROWN AND SONS LTD.

JAMES BAY
4-UNIT CONVERSION
$29,900
This large home just off Government St. has been converted into four two-room suites; three have fireplaces. The asking price includes the furnishings. Call me for more details. MLS.
HILARY STEWARDSON
386-3494 598-4172
WESTERN HOMES LTD.

OAK BAY
DUPLEX
A modern side by side 2-bedroom duplex in spotless condition. The basement in both sides is fully developed and could be converted to extra renewable accommodation. Located on a quiet street near all amenities with a fully fenced yard. To view this exclusive listing priced at $54,500 call
R. I. MURPHY — 384-8126
Pemberton, Holmes Ltd.

10 SUITES $94,000
Excellent location close to sea and park, no vacancies, excellent return. MLS.
384-9191 IRENE VAN 386-2911
Homefinders Wall and Redekop Realty Ltd.

244 REVENUE PROPERTY

A SELECTION OF APARTMENTS
10 Suites, (all two-bedrooms), ideal Esquimalt location. $136,000 with $38,000 down.
24 Suites. Good location and unusual possibilities, $297,600.
38 Suites. Quiet but convenient area, only $456,000.
43 Suites. Near new, close-in area, fully tenanted, asking $625,000.
47 Suites. $580,000 with $145,000 down.
Several other apartments and revenue properties for your consideration also. Please call for an appointment to discuss. Almer Olson, Royal Trust Company, 384-8001.

SIDE BY SIDE DUPLEX
DUPLEX
JAMES BAY
3 BRs, DR, LR, large kitchen, 1½ baths, bsmt. Low taxes — Good financing available. New wiring and heating. Price $26,900. Call J. COOKE 477-4842 or Block Bros. Realty 386-3231.

STUCCO SIDE BY SIDE DUPLEX
PERFECT FOR INVESTMENT
$29,900
OR OFFER
Completely independent compact suites, 2 bedrooms each side, rented at $135 and $130. Owner pays taxes and water and tenants pay all other utilities. Built in 1956. Perfect for the beginning investor. GERRY PORTER, 386-7521 or 592-3484.
Boorman Investment Co. Ltd., 1111 Gov't St.

$900
2-bedroom home. Double garage. 158x150 lot with small stream. Wooded background. Area — Port Renfrew. Presently rented at $75 per month. Also suitabe for cottage-type store. Heavy tourist traffic. Call LYNETTE DELAHUNT at 598-3321 or 642-5115.
JACK MEARS
OAK BAY REALTY LTD.
2194 OAK BAY AVENUE

NEW EXCLUSIVE
FAIRFIELD TRIPLEX
$33,900
Two 1-bedroom suites, one 2-bedroom, all with fridge and stove. Separate heating. For more information and appointment to view. call:
Mrs. McLeod, 598-4567
C. J. McLeod Realty, Ltd.

OFFICE-WAREHOUSE
Situated on VIEWFIELD Road, an excellent rental area. One half is two years old and fully rented, the other half is new. Good rental potential. Approximately 10,500 sq. ft. with 3360 office space and 7140 warehouse space. Asking $159,000. Terms available, vendor will consider carrying second. Call EARLE TABOR now at 388-6231. Island Pacific Realty Ltd.

DUPLEX — R-3 ZONED
Home and Revenue or Revenue and good Holding property. 2-bedroom up and down duplex one block from Dallas Rd. and close to Beacon Hill Park. 54x150 lot size. Asking $36,500. For further information call: B. JOHNSON 386-1341 or W. MICHAELS. Jack Mears Oak Bay Realty.

ROCKLAND-FORT
Older conversion with one ste. seven housekeeping units. Now grossing $515 per month. Quiet and convenient to town. $38,000. Call for full information.
ELEANOR SANDERSON
388-4271 384-9610
J. H. Whittome and Co. Ltd.

370 - 372 DAVIDA
3-Bedrooms each side plus in-law suites in basement. Fridges and stoves included. Total rent $510. Asking price $43,500. Call Leo Pigert or Evan Williams, 386-7721 anytime. Investors Syndicate Realty Limited.

Large 7 Bdrm Home
5 rooms currently rented. Central location near all amenities. Good return on investment when
PRICED TO SELL AT $31,900
Doug Reif, 385-8784 or Percy Meiklejohn, 478-3611.
Douglas Realty Ltd.

FIVE SEPARATE SUITES, TWO lots, $36,000. C.T.M. Write Box 1300, Victoria.

LARGE LEGAL DUPLEX, BEAcon Hill area, cash only. 382-1983.

245 REVENUE PROPERTIES WANTED

REQUIRE 4 TO 8 SUITE REVENUE PROPERTY FOR CLIENT WHO HAS JUST SOLD HIS BUSINESS. CAN PAY CASH OR CASH TO MORTGAGE. IF YOU HAVE SUCH A PROPERTY FOR SALE PLEASE CALL JIM ALLAN, 386-2955, MAYFAIR REALTY.

247 COMMERCIAL OR INDUSTRIAL PROPERTIES

COMMERCIAL BUILDING DOWNTOWN
Solid brick construction with considerable updating done in 1971. Total of over 27,000 sq. ft. of floor space, with freight elevator. Presently rented as combination of offices, shops and storage. Excellent situation here for somebody willing to develop upper two floors to realize full potential. Good financing available on asking price of $165,000. For further information please call:
David Billingham
BAYSHORE REALTY LTD.
512 FORT STREET 388-6424

TOP SERVICE GARAGE
One of the best established stations in the city, exceptionally high gallonage, major oil company franchise, plus everything of the best to carry on this profitable business. Balance sheet available to serious clients upon proof of financial stability. Lease, franchise, tools and full equipment plus a trained staff and loads of good will, first time offered, price firm at $85,000. Phone Humphrey Golby, 592-6730 or J. A. Henderson Realty Ltd., 385-9741.

WANTED, APPROX. 10,000 SQ. FT. BUILDING DOWN TOWN TO LEASE OR BUY. NEW OR OLD. LISTED OR NOT. ALL REPLIES ARE WELCOME BY MR. COHEN. HOMEFINDERS WALL AND REDEKOP REALTY LTD. 386-8321.

RARE ZONING NOW AVAILABLE IN FLOURISHING UP-ISLAND CENTRE.
58,000 sq. ft. plus residential multi-family. Close enough to THRIVING COMMUNITY so as to enjoy advantages of civilization but far enough away to enjoy rural atmosphere. Fully serviced lot and ready to build immediately. COULD ACCOMMODATE two, 35-suite apartment buildings. Inquiries welcome. Call Frances Brown at Block Bros. Realty Ltd., 477-1841.

CONVENIENT SHOPPING centre in prime location, 5 tenants, net, net leases. 10% returns, on $78,000 investment. For information call Wayne Woo, Diversified Holdings Ltd., 388-9181, evenings 592-6239.

ASKE HOLDINGS LTD.
Company requires commercial lots, big or small, with our without buildings. Please call 656-1162.

INDUSTRIAL LOT, 60X120 WITH solid old 4-bedroom house on one corner, close in. Asking $23,000. 385-7303 or 388-9364.

247 COMMERCIAL OR INDUSTRIAL PROPERTIES

PRIME GENERAL COMMERCIAL
Colwood, on Old Island Highway, 1.38 acres with 436 ft. frontage, ideal location for business requiring heavy traffic count. Very suitable for gas station, car sales, trailer sales, etc. Can be purchased or leased, $120,000.
Bob Paul, 478-5561 or 478-2477.
BLOCK BROS. REALTY LTD.

COMMERCIAL LOT
10,000 sq. ft. property ideal for warehouse, contractors storage etc. Lot is on two levels and has street access on both levels, make ideal site for work or storage area with offices over. Will sell, lease, or build to specs of financially stable tenants. Phone Humphrey Golby 592-6730 or J. A. Henderson Realty Ltd., 385-9741.

Warehouse Zoned Down Town Saanich
1,200 sq. ft. of prime property. Rental revenue while holding. An excellent property. Contact DON MESSAGE on this exclusive listing at D. F. Hanley Agencies Ltd. 385-7761. Asking $60,00.

ZONED
LIGHT INDUSTRY
James Bay, 7200 sq. ft. with 60 ft. frontage.
Bob Paul, 478-5561 or 478-2477
BLOCK BROS. REALTY LTD.

LIGHT INDUSTRIAL ZONED
110 ft. frontage, 132 feet deep, $49,000. Commercial building over 2,300 sq. ft. On sewer. Plus living quarters. For further information please call BRUCE McILROY, 384-8001, Royal Trust Co.

MODERN BUILDING AND BUSIness, on choice commercial property, with room to expand, could be a five-year pay out. Selling for cash only. Box 864, Chemainus, B.C.

2½ ACRES, COMMERCIAL, MULti-residential or both, no height restrictions, near city centre in Nanaimo, $230,000. Call Arvet Smith at J. H. WHITTOME and CO. LTD., office 754-2175, Res. 754-9533.

250 HOUSES FOR SALE

SINCE 1887
Pemberton Holmes Ltd.
1002 Government St. 384-8126

OPEN HOUSE
SATURDAY 1:30 TO 4:30
6706 TAMANY DRIVE
Swimming pool, 4 bedrooms plus den, ½ an acre, 2 fireplaces, 3 bathrooms, mountain, sea and valley views. Separate guest house, 2 double carports, sundecks plus patio. A fabulous exclusive listing at $69,500.
382-1145 JIM WEST 384-8126

OPEN TO VIEW
A FAIRYLAND
2731 VANTILBERG
FRI., SAT. 2-4:30
$45,950
This three-year-old home is located on a quiet cul-de-sac directly across from the Colwood golf course. The well treed, secluded lot has been beautifully landscaped with the pool and sundeck area nestled in the rock and trees. The living room has a beamed ceiling with floor-to-ceiling stone fireplace. The dining room is separate and the modern daylight kitchen has the family room off it. The bedrooms are large and the master has a 3-piece en suite. To view anytime call:
384-8126 R. I. MURPHY 479-8089

NOTICE
ALL BOATING FOLK
The "BREAKWATER," waterfront semi-detached condominiums are
OPEN TO VIEW EVERY
THURS., FRI., SAT. 1-4 P.M.
2330 HARBOUR ROAD, SIDNEY
These Homes are specifically designed to meet the needs of today's "YACHTSMAN." Come and view these 2 and 3-bedroom homes, priced to sell at $53,196-$57,482.
384-8126 J. S. COLWELL 385-3018

LAST CHANCE
To purchase a new 3-BR., 1½ bath home in the Glanford area for only $32,900. Features include wall to wall carpet throughout, landscaping, underground wiring etc. Don't be disappointed, ACT NOW and call:
384-8126 W. SLOCOMB 383-5524
384-8126 L. BROOKS 478-2918

JAMES BAY
CONDOMINIUM
ARD LEA COURA
Comfortable one-bedroom apartment, easy walking distance to sea and Beacon Hill park. Excellent bus service. Immediate occupancy. Asking price $16,500. MLS. For appointments to view please call
TED PARTRIDGE
384-8126 592-3451

CADBORO BAY
SWEEPING VIEWS
$82,900
A deluxe one-year-old home nestled in a treed hillside lot overlooking Cadboro Bay and Ten Mile Point.
The exterior is all cedar and features double garage, a grand rock and cedar main entrance and six sliding glass doors leading to six patios or sundecks.
The interior has been professionally decorated and features 3 fireplaces, sunken family room off the seaview kitchen and large rec. room. All 4 bedrooms are large, especially the master bedroom which includes a private sauna. To view this exclusive listing call
384-8126 R. I. MURPHY 479-8089

NEW NEW NEW
3 BEDROOM
$32,900
This beautiful split-level home in the Glanford area is situated on a quiet cul-de-sac. Features include underground wiring, 1½ baths, and landscaping. To view anytime call
LARRY M. BROOKS
384-8126 or 478-2918

3 NEW HOMES
(Possible VLA)
Now being constructed in the increasingly popular Langford area. All have 3 bedrooms, living room with fireplace, dining room, wall-to-wall carpeting, full kitchen, 4-piece bathroom, sundeck, carport and paved driveway. One has a fully developed basement, the others are roughed in for future development. Each home is on an extra large lot priced from $29,500 with a low down payment, if the B.C. Government Second Mortgage is applied. For further information please call PACIFIC STRATA SERVICES LTD., CAM MacLEAN, 386-2437.

UPLANDS
LARGE
COLONIAL
3145 EXETER ROAD
DELUXE MASTER BR.
Built '68, gorgeous treed lot, new broadloom throughout, perfect plan, large formal L.R., separate D.R., beautiful homey family room, excellent kitchen with eating area, modern appliances. Two fireplaces. 2½ baths. 4 bedrooms. Laundry room, sundeck, double garage etc.
$79,500
By owner — Phone 592-7722

HAVE VIEW
WILL TRADE
Cedar home. Breathtaking hilltop views, in city. Value $42,500. Make offer or trade your family home with basement. Prefer Oak Bay, about same value. No agents. 386-9080.

250 HOUSES FOR SALE

HOMEFINDERS
WALL & REDEKOP
Realty Ltd.
DOUGLAS ST. 386-2911
BLANSHARD ST. 386-8321

OPEN HOUSE
SAT. 2-4:30
ROYAL OAK AREA
—3 or 4 bedrooms
—Elegant living room and separate dining room
—Large kitchen, range and refrigerator stay
—Family room with fireplace
—Extra large lot, 165x130
—Room for development in basement
—Asking only $43,500
Please call
ELEANOR BRAY, 386-8321, anytime

OPEN HOUSE
SAT. 1-4:30 P.M.
1535 RICHARDSON
"FAIRFIELD MANOR"
Live like a king in this spacious tudor home. Lots of room for all the kids (6 bedrooms). Ample bathroom facilities (3). GRACIOUS DINING ROOM with "LOTS OF BUILT-INS." Large Kitchen with pantry. Full basement and A DEN WITH FIREPLACE just for Dad for $39,500. This property must sell. Make an offer today. Call:
GORDON MACDONALD,
386-8321 or 477-1242

OPEN HOUSE
SAT. 1:30-4:30
1910 BARRET DR.
DEAN PARK ESTATES
EAST SAANICH RD.
½-acre attractive split-level, 3 Bdrm. home with extension cut-rock facing rock F.P. Quality WW in LR and DR. Beautifully appointed kitchen with matching range, fridge and D.W. Family Rm., den or 4th Bdrm. 2½ baths. Huge Dble garage-workshop area. There is a basement too. Room for the whole family here. Asking price $59,900.
ADELINE NICHOL, 386-2911, 477-8562.

MINI FARM
Within 10 Mile Circle. Spacious home with large L room, dining room, kitchen. 2 bedrooms on main floor, in-law suite in basement. 5.9 acres choice property. Own water supply and city water. $60,000. Some financing available. Call:
JACK GREENWOOD 386-2911

BEAUTIFUL SEAVIEWS!!
—Spacious quality home, Saxe Point.
—3 bedrooms on main floor, 2 bathrooms.
—Large living room with open fireplace.
—Guest size dining room.
—Lovely kitchen.
—Sundeck overlooking the ocean.
—Full high basement, separate garage.
—Asking $36,900 with excellent financing.
IRENE VAN, 386-2911 or 384-9191.

2315 FERNWOOD
Revenue or large family home. 5 bedrooms, large dining room and living room with fireplace. Den, full basement plus much more. Must be seen inside. Duplex zoned. All reasonable offers considered. Open house May 4 and 5, 1:30 to 4 p.m. MLS.
JACK GREENWOOD
386-2911 or 385-2309

CRAIGFLOWER AREA
$18,900. Are you tired of renting? Haven't got a large down payment, but are handy with a paint-brush — then try this 2-bedroom home on pleasant lot. Has intercom system throughout house, close to schools and shops. Please phone—
PAM HOOLE,
386-2911 or 478-5649 anytime

JUST REDUCED, $22,000
JAMES BAY
Older, large, 3-bedroom family home, located in this convenient area. Close to all amenities. Fully fenced yard with loads of room for vegetable garden. Give me a call to view this home.
CAROLYNNE PERRY,
386-2911 or 479-7041

BE LIKE THE GODFATHER!
MAKE US AN OFFER WE CAN'T REFUSE
Charming 3 bedroom, L.R., D.R. and family room. Convenient to schools, shopping, bus. Asking $22,900.
LOLA CLARK 386-2911 or 658-5057

2 ACRES, 6 BEDROOMS, $45,000
It's getting hard to find good acreage. Drive by 3213 Loledo Pl. (off Sooke Rd., Glen Lake area). 2 complete suites, or large family home, only 1½ Yrs.
AUDREY GRIMSHAW 386-2911 or 592-4357. MLS.

NEAR SIMPSONS-SEARS
Immaculate, 2-bedroom home with charming living room, basement, OOM heat. Nice lot. Hurry for this one. Asking $20,000.
IRENE VAN 386-2911 or 384-9191.
VERA FRIEDRICH, 386-2911 or 598-2610.

NEED A GUARANTEED SALE???
Are you in a hurry to sell because you are leaving or HAVE to sell because you have bought another house? Then have you heard about our guaranteed listing plan? Under no obligations — give me this opportunity to tell you about this fantastic new plan! Call:
PAM HOOLE 386-2911 or 478-5649 anytime.

TOWN AND COUNTRY AREA
—Good size kitchen with eating area
—Utility off kitchen
—2 bedrooms
—Panelled front room with wall-to-wall
—Vanity bathroom
—Priced right for a quick sale, $22,500.
Phone:
RUTH SALAGA 386-2911, 479-5632 anytime.

NEAR GOLDSTREAM PARK
Country living with city convenience. New 3 bedroom, W-W carpeting throughout. Basement roughed in for in-law suite. New school and shopping centre in near future. Trade in your old home. Call:
DONALD HAMILTON 386-2911 or 478-3552.
Exclusive, courtesy to realtors.

HOUSE HUNTING?
Then consider this 3-bedroom renovated bungalow within easy walking distance to Mayfair. Attractive living room, dining room, and large modern kitchen. Quiet street and close proximity to schools makes it ideal for young family. $22,900. Easy terms. MLS. To view, call
ROBERT McFETRIDGE
479-1706 or 386-8321

LOOK HERE
Are you trying your best to find a sound home, "close in" and under $45,000. Here I offer to your consideration a good size home on one of the best addresses in Victoria. Entertainment size living room and dining room, lots of accommodation. MLS. To view this nice older home call
MR. COHEN 386-8321

NEWLY WEDS
Newly weds put your rent payments towards a future in a small house or a practical duplex. Prices are rising so don't hesitate! Call
CURT SHUBROOK at 386-8321 or 382-6961

NEW LISTING
Asking $34,000 for this very large family home. Four or five bedrooms on the main floor, laundry facilities, rooms upstairs, plus a large basement. All of this was recently redecorated. This house is immaculate! James Bay area. Call
CURT SHUBROOK 386-8321 or 382-6961

CLOSE TO TOWN
Attractive 2-bedroom home on 35'x180' lot. Comfortable LR with fireplace. Full basement has workshop and rumpus room. $18,900. MLS.
JEANNINE KOSSACK 383-7207 or GLYN JONES 386-6624.

"TENDERNESS"
There must be a property owner who seeks compassion and love for others. We have a gracious client with a retarded son who needs a home. Welfare say we have $140 per month with which to purchase a small but suitable home that will give comfort and security. How about a permanent tenant for your rental property. Call in love
ELENOR STURMEY, 479-4573 or 386-8321

250 HOUSES FOR SALE

HOMEFINDERS
WALL & REDEKOP
Realty Ltd.
DOUGLAS ST. 386-2911
BLANSHARD ST. 386-8321

GORDON HEAD AREA
$32,500
3-BEDROOM
Darling split-level home in quiet area — needs a bit of care but spacious rooms and in splendid location. MLS. Call now to view.
ELSIE O'BRIEN,
386-8321 anytime

NEW LISTING
$28,500, one of the best values available today. 3 bedrooms, full basement, dining room, extra room in basement for bedroom or hobbies plus recreation room and washroom. Located close in to all services and shopping, bus and schools, on sewer, drive-in garage, carpets, drapes, fridge and range are included. You must see this home before it is sold. MLS. Call for early appointments.
MR. COHEN, 386-8321

HIGH QUADRA
$31,450
Three-bedroom home, living room, dining room, well appointed kitchen with dining area, 4-pce. bathroom. Full basement rumpus room, also two further bedrooms. This is a family home. Appointments through:
JOHN JENKINS, 386-8321.

GORDON HEAD
$38,900
3 BR's, 1½ BATHS
See this 6-year-old home with 1140 sq. ft. of luxury living. Full basement, shag W-W, slate fireplace, large living room (18x18), separate dining room. Many other nice features. MLS. To view, call:
MARGARET BRIDGER
386-8321 or 388-5868.

SYDNEY DUPLEX
3 BRs. EACH SIDE
2 UP, 1 DOWN
This SxS superior duplex has large rooms, good carpeting, cathedral entrances, many extras, nice features. For full particulars call:
MARGARET BRIDGER,
386-8321 or 388-5868.

EXCLUSIVE
NEW LISTING
DUPLEX
HILLSIDE AREA!
$31,500
8% mortgage available. 1 BR. one side (!115), 2 BRs. on the other ($135). Fireplace each side, nice yard. On transportation, close to schools. To view, call:
MARGARET BRIDGER,
386-8321 or 388-5868.

DRIVE BY
2008 NORTON ROAD
SOOKE WATERFRONT
92'—3 ROOM HOUSE
View this attractive spot. 1-BR. warm home with terrific location on Sooke basin. $22,900. MLS. To view call:
MARGARET BRIDGER,
388-5868 or
JOHN NORTON, 386-8321.

$20,900, WOW!
Check this out! 3 bedrooms, 1½ baths, large living room with L-shaped dining area and for the kids a large swimming pool plus a playground close to all schools, shops and bus. Several families are already enjoying these benefits, why not you? Call me now:
GORDON B. MACDONALD,
386-8321.

YOU CAN'T BEAT IT!
$27,500 buys you a neat remodelled and redecorated 2 bedroom family home close to EVERYTHING. Large attractive sunny kitchen. Complete rec room and extra large bedroom down. Carport with sundeck over. Only 23 years young on compact lot with fruit trees. Call me now for appointment to view:
GORDON B. MACDONALD
386-8321

1-BEDROOM SUITE
NO STEPS!
Lovely cozy 1-bedroom suite close to waterfront and Beacon Hill Park. Includes stove, fridge, fully carpeted and usual utilities. Low monthly maintenance. Ideal for single person or couple. Financing no problem, low down payment on asking price of $17,500. Call:
GORDON B. MACDONALD,
386-8321

CHARMAN PACIFIC REALTY LTD.
608 Broughton St.
385-9765

HOME FOR LUNCH?
BETTER-THAN-NEW 3 bedroom bungalow has 4th plus den in FULL BASEMENT, EXTRA TOILET, SHOWER, tool BIG GARAGE AND HEATED WORKSHOP, easy landscaping, close to SCHOOLS AND SHOPS IN OAKLANDS. $31,500. Cash terms or trade.
ALF PORCHER
385-9765 — 384-5823

OPEN HOUSE
OAK BAY
SAT. 2-4:30 P.M.
686 LINKLEAS
THIS 4-BEDROOM, 2-BATHROOM HOME IS WAITING WITH EMPTY ROOMS, HOPING THE RIGHT FAMILY WILL COME SOON. IF YOU LIKE BIG ROOMS, HOT WATER HEAT, BIG CORNER LOT, ROOM FOR 3 CARS, GIVE JIM RANSON A CALL AT 385-9765 or RES. 479-5910 MLS.
PRICE $44,750

GORDON HEAD
MAGNIFICENT SEA VIEW
Beach access just across the road. Executive 2-bedroom home, full basement, family room, well landscaped grounds. Many extra features. This will sell right away. Priced just right for size and location at $46,500. Clear title. Call Mr. Fortune to view at your convenience, but hurry — it's a brand new listing and won't last.

GREAT EXHUMA BAHAMA SOUND
Your opportunity to have your own Island in the sun. This lot was purchased years ago when land was cheap in the Bahamas. Urgent sale now required. Full price $2995. Lot size 100x100. Water, sewer and paved roads to the property. Marvelous views on three sides. Your last chance. Call Len LeDoux — 385-9765.

OPEN HOUSE SAT. 1:30-4:30 P.M. LAST HOME ON LEFT, HENSON SUBDIVISION. IMMEDIATE POSSESSION.

BEAUTIFUL NEW 3-BDRM. HOME ON LARGE LOT. OUTSTANDING ROCK FIREPLACE IN SPACIOUS LIVING ROOM. LOVELY SHAG RUG THROUGHOUT. ENSUITE OFF MASTER BEDROOM. FULL BASEMENT. TRY $1900 DOWN.
HOWARD MITCHELL
479-4818
WESTERN HOMES LTD.
382-2157

250 HOUSES FOR SALE

D. F. HANLEY AGENCIES LTD.
3293 DOUGLAS ST.
385-7761
OR
3021 SHAKESPEARE ST.
388-4294

OPEN HOUSE
SAT. 1:30-4:30
737 MONTEREY AVE.

Do make a point of coming to see this immaculate SOUTH OAK BAY home. 3 Bedrms, living room with fireplace, separate dining room and FULL BASEMENT with finished room. Close to all facilities. A pleasure to show at $34,500.

Patricia Vickery
385-7761 592-6192

—D.F.H.—

OPEN HOUSE

2725 STRATHMORE. 4 bedrooms, large sundeck off living and dining rm. New lawns and large vegetable garden already planted. Very tastefully decorated. Close to schools, shopping, etc. Come by and see it SATURDAY between 1 and 4 p.m. To view before call 385-7761 and ask for SHEILA PEPIN or JOHN WATERMAN.

—D.F.H.—

ITS GOT CLASS

Over 1,200 sq. ft. on the floor. Immaculately kept. W-W shag in LR, white brick FP with black hood. W-W in hallway and 2 bedrms, H-wood in master BR, family sized kitchen with adjoining semi-formal dining rm, 4th BR and study in basement. ALL this set in just under 1/4 acre. Parklike lot in the Colwood area. MLS. $38,500. To view call
385-7761 24 hrs GEORGE HESS
477-4467

—D.F.H.—

Central Saanich
6320 Elaine Way

SUPERIOR CONSTRUCTION PANORAMIC SEA AND VALLEY VIEW, LARGE WELL TREED SECLUDED LOT!!! Try this modern, 3-bedroom, full basement home. Check the DOUBLE CARPORT! Check the 10 FRUIT TREES! Check the OUTSTANDING CONSTRUCTION and the VIEW! CHECK and COMPARE!!! MLS. Priced at only $42,895. Call 385-7761 or 477-2888 and ask for WAYNE STRANDLUND.

—D.F.H.—

COUNTRY LIVING

Cozy 3-bedroom, FULL BASEMENT home. Hot water heat, fireplace with heatalator. Extra large living rm. 4th bedrm in basement. VLA size lot close to town. LOW, LOW PRICE of $32,500. Call JOHN WATERMAN at 478-2255 or 385-7761. MLS.

—D.F.H.—

Esquimalt
SEAVIEW

High rocky lot with TERRIFIC SEAVIEW, 3 bedrooms with en-suite plumbing. Very large living rm with fireplace, separate dining rm. Hardwood floors and some wall-to-wall. Hot water heat. Colour co-ordinated kitchen appliances. MLS. Asking $36,900. To view call JOHN WATERMAN 478-2255 Res. or 385-7761, 24 hrs.

—D.F.H.—

SIDNEY
Retirement Special

Asking $32,500 for this 2-bedrm. FULL Bsmt home with ww carpet, kitchen area with eating area, dining-living rm. and games room. Complete with bow window, rock and stucco exterior, shake roof, carport and sundeck. To view this superb home, call BILL KNOWLES at 385-7761, 24 hrs.

—D.F.H.—

SIDNEY
$32,900

Pick your own colour schemes as this "almost" finished 3-bedrm, 1 1/2 bathroom, FULL BSMT home is ready for decorating NOW! The home will feature wall-to-wall carpeting, "L" shaped living-dining room with sundeck at rear. Located on a corner lot, there will be ample off-street parking for that camper or trailer. To view call BILL KNOWLES at 385-7761.

—D.F.H.—

$21,950
2 Beds—Full Bsmt

Immaculate is the only way to describe this older home located in a better area of Vic West. The home which is in tip-top condition has been rewired, reroofed, with new furnace and offers living room with fireplace, large friendly kitchen, 4-pce. bath and 2 bedrms. The full high bsmt also has a room finished for a 3rd bedroom. Separate back lane parking in large garage. This home must be seen — to view call BILL KNOWLES at 385-7761.

—D.F.H.—

Esquimalt

This three bedrm, no basement home located close to all amenities, and near Naden is offered for sale at the asking price of $25,000. The exterior has been stuccoed and all windows replaced by modern aluminum. Ideal for a young family or semi-retireds. To view call BILL KNOWLES at 385-7761.

—D.F.H.—

COLVILLE
IMMACULATE
2 B.R.
$20,500

Crisp and clean is this 2-bedroom no basement home. Large L.R., big kitchen and a sunroom, nice lot for gardening. New MLS.

388-4294 LORNE BARR 388-4294

—D.F.H.—

ASK ABOUT THESE

1. Three bedroom stucco home. Plus $240 monthly revenue. Only $39,900.
2. Four bedrooms, 3 bathrooms, on 1-3 of an acre, $39,900.
3. Brand new deluxe cathedral entrance, 3 bedrooms, twin carports and sundeck, $41,900.

All three within 2 1/2 mile circle

FRED CAMPBELL
388-4294 (anytime)

—D.F.H.—

ROCKHEIGHTS
MUST BE SOLD

Phone me to view this 11-yr.-old home and make your offer! The in-line living-dining room is complimented by a white brick fireplace. Elec. kitchen has eating area. 3 bedrooms on main floor with room for more in the full high basement plus partially finished rec. room. Attached garage. Close to bus and all levels of schools. List price $32,900. Make an offer!

388-4294 M. HAMILTON 382-0894

—D.F.H.—

ALRIGHT BUILDERS LTD.
479-1160

We build your home or cottage anywhere on Vancouver Island. Land and Mortgage funds available.

SOLID OLD 4-BEDROOM HOUSE on one corner of 60x120 Industrial lot, close in. Asking $23,000. 385-7303 or 388-9364.

250 HOUSES FOR SALE

JACK MEARS OAK BAY REALTY LTD.

"The Professional People"
Coast to Coast
Real Estate Service

2194 OAK BAY 598-3321
201-727 JOHNSON 386-2291
HILLSIDE PLAZA 386-1341

OPEN HOUSE
SATURDAY 1:30 - 4:30
2828 DELATRE STREET
Don't drive by — the door will be open for you to view this 3 bedroom stucco bungalow that is so handy to schools, shopping and bus. The basement is developed as an in-law suite, but could be rumpus room, extra bedroom, etc. Fenced yard, sundeck, and fruit trees. To view call: MRS. NAPPER 386-1341 or 592-9554.

OPEN HOUSE
FOR
PRINCIPALS ONLY
SAT. 1:30-3:30 P.M.
4653 AMBLEWOOD DR.
(OFF. ROYAL OAK AVE.)
A Home For A Successful Man. If you are quality conscious and looking for a SUPERIOR HOME — then this is what you have been looking for. It features charming living room with outstanding fireplace; entertainment size dining room with glass doors leading to a covered patio for further entertaining; four bedrooms with elegant hardwood floors; 2 1/2 baths; a kitchen to delight even the most discriminating lady; a family room to be proud of. This home has many, many unusual features and offers environment that approaches the ideal. Priced at only $64,900. Let us help you with the financing. Phone for Red Carpet Service and prompt efficient attention PHYLLIS CAMPBELL at 386-2291 or 385-0095 or EDNA VLIET at 386-2291 or 382-0681.

OPEN HOUSE
SAT. 1:00-4:00 P.M.
1825 HILLCREST
Uniquely designed home to give the utmost in family living. 1,800 sq. ft. on three levels, designed for comfort and convenience of all age levels. Situated on an easy-care 83x105 ft. lot, close to schools and transportation. Enjoy the open vista and sea glimpses from the large sundeck over the double carport, and let us point out the many extras offered for full price of $40,000. Call: ELEANOR RUSSELL at 386-2291 or 592-9782 or MARKIE MUNN at 386-2291 or 478-7253.

OPEN HOUSE
SAT. 1:30-4:30 P.M.
3864 GORDON HEAD RD.
(ADJACENT TO UNIVERSITY)
Four-bedroom house plus den. Living room with fireplace and dining area, opens onto large sundeck. Spacious kitchen. Full bathroom upstairs and full bathroom on main floor. In-law suite in basement with fireplace. Price $43,900. Call: KEN PORTER at 386-2291 or 384-4252 or DAPHNE TOBLER at 386-2291 or 598-3619.

OPEN HOUSE
7340 CHATWELL DRIVE
(OFF STELLY'S CROSS RD.)
SAT. 1:30-4:30 P.M.
Space to spare in this modern 4-bedroom home, and on the 100x169 ft. lot, in a quiet area of attractively varied homes. Stone fireplace in the panelled living room. Bright step-saver kitchen. Basement has large rec room with brick fireplace, separate laundry room, and space for further development. Large sundeck over double carport. $42,000. OPEN TO TRADES. Easy Financing. Call: FRED MORGAN at 386-2291 or 598-4670.

OPEN HOUSE
2792 LEIGH RD.
(LANGFORD)
SAT. 1:30-4:30
Just 2 1/2 years old. 1150 square feet. 3 bedrooms. Stone fireplace in living room. Sundeck off dining room. Hardwood floors. Full ground level basement can be easily developed. Lot 106x78 ft. Quiet cul-de-sac. $29,700. Call: JOHN HOLM 386-2291 or 652-2522.

OPEN HOUSE
911 BANK STREET
SAT. 1.00 - 4:30 P.M.
Charming bright home, quiet district, close to everything. Living room with FIREPLACE; 2 bedrooms on main floor; full developed basement; easy-care lot; rear lane access. Offered at $31,500. For prior viewing call: SHEILA DOUGLAS at 386-2291 or 479-1590.

OPEN HOUSE
SAT. 1:30-4:30
3180 NORFOLK ROAD
A truly first-class spacious house built in the Regency style in 1965, having good-size landscaped garden with a southerly aspect on a quiet street in the heart of the Uplands. Featuring a circular entrance foyer and stairway, drawing room and family room open through french doors onto a split cedar fenced back garden, five bedrooms (master en-suite including dressing room), four bathrooms, approximately 2,600 sq. ft. of living area, 6 3/4% mortgage may be assumed, many fine features make this an ideal family home. Price $78,500. For further information and prior appointment call PETER NASH (592-3473) or JOHN BARNES (598-4243) or 598-3321.

SAANICH CHARMER
MARIGOLD DISTRICT
Neat, Bright, Medium-sized Home. This house will cheer you up merely by its well maintained appearance, inside-outside and in the basement. Looking more closely one will see that this is an expertly renovated 3-bedroom home, concealing a surprisingly sizeable back lawn and garden for vegetables or flower growing. Old-brick fireplace in L-shaped living and dining room, cupboards galore in attractive kitchen. Price $28,500. Please call: (Mrs.) DAPHNE TOBLER at 386-2291 or 598-3619.

NEW LISTING
WATERFRONT
Gleaming white siding waterfront home built 1956. 2 BDRS. cross ventilated and view. Den off living room which has fireplace and terrific water view. This house has a marvellous setting on Portage Inlet NOT ON TIDE FLATS. Your own peninsula has boat wharf moorage, seclusion and beauty on .433 of an acre with 300 ft. of shoreline. Well priced at $35,900. Viewings arranged by: URSULA E. S. LaLONDE at 386-2291 or 384-6758.

JUST LISTED
LANGFORD
1 acre of non arable park like property with comfortable 3-bedroom stucco home. Living room with wall-to-wall. Modern kitchen and large utility room. Double garage and new septic tank. Circular driveway. Only $23,900. Call: URSULA E. S. LaLONDE at 386-2291 or 384-6758.

MILL BAY
WATERFRONT
As of Monday I will be showing the perfect retirement home for a couple. Not a single thing to do unless you want to increase the gardening potential. Double alum greenhouse with water, electricity, and heat. Double garage. Berry doors; 220 amp wiring for kiln and heater. 1/2 acre lot with vertical privacy fence. Phone me about this 2-bedroom beauty at only $27,900. Owner has built elsewhere. Call: URSULA E. S. LaLONDE at 386-2291 or 384-6758.

LEAVING TOWN
Attractive older south Fairfield home MUST BE SOLD. Two bedrooms plus den. Offers invited. Asking $27,000. RALPH NEWTON-WHITE at 598-3321 or 592-1981.

SOUTH OAK BAY
JUST LIKE NEW!
This two-bedroom home has been completely remodelled and renovated. Tastefully decorated and is a pleasure to show. Living room with new brick fireplace. Separate dining room, modern bathroom and kitchen. No basement. Separate vanity and washbasin off main bedroom. Nicely landscaped lot. Exclusive $32,500. For viewing call FRED PHILLIPS at 598-3321 or 478-5747.

250 HOUSES FOR SALE

JACK MEARS OAK BAY REALTY LTD.

"The Professional People"
Coast to Coast
Real Estate Service

2194 OAK BAY 598-3321
201-727 JOHNSON 386-2291
HILLSIDE PLAZA 386-1341

MR. EXECUTIVE
Offered for the first time owing to relocation of owners, in the Rockland area, a gracious well suited older home. Beautifully maintained, with all the benefits of spaciousness combined with modern amenities. If you have the furniture made by craftsmen of a bygone era then I have the home which will provide the proper setting and atmosphere. Priced at $70,000. If you feel this home is for you please call: MLS
BOB JOHNSON 386-1341
W. MICHAELS

5 BEDROOMS
$33,900
8-year-old family home. Large cabinet electric kitchen combined with a family room to create a very attractive and time-saving combination for mother. Double fireplace. Good-sized dining room and living room. Bathroom, den and large utility room. Upstairs are the 5 bedrooms and two more bathrooms one en-suite. Centrally located in HIGH QUADRA on a cul-de-sac. To view by appointment only:
G. WILLISCROFT 386-1341

WHITTOME'S
4520 West Saanich Rd.
Royal Oak Branch
479-1667

OPEN HOUSE
749 JASMINE
SAT. 1:30 - 4:30
MARIGOLD

BRIGHT SPACIOUS, CLEAN AND WELL MAINTAINED 2-B.R. Home. Lge. Living-Dining rm with brand new Shag Carpeting, Elec. kitchen, lots of good cabinets. Roomy Vanity Bathrm, Excellent lge. garden with lots of shrubs and fruit trees. Located on deadend street and close to all grade schools, shops and bus service. Easy to buy — Lge. Existing 1st mortgage; we will help you with 2nd mtge if needed. To View — by Appt. only. $24,900.
479-1667 EDITH GUTEMAR 385-0808

OPEN HOUSE
5300 PARKER AVE.
1:30-4 P.M. SAT.

3 Bedrms. 1 1/2 baths. Living room, dining rm. in line; kitchen faces the Ocean View. Stone Fireplace in Living rm. Roughed-in rec. room. Wrap-around sundeck over double carport affords a perfect view of Mt. Baker. Asking $39,500.
479-1667 DON ROURKE 479-6730

OPEN HOUSE
SAT. 2 - 5 P.M.

6770 Woodward Dr. (off Wallace near Butchart Gardens)

BRENTWOOD

See this BRAND NEW 3-BR quality built home today. Situated on a quiet road on a sewered lot. W-W carpeting throughout. L.R. with Floor-to-ceiling F.P. Sundeck off kitchen, 2 baths. Bsmt roughed-in for extra plumbing and rooms. Paved driveway. Carport, some landscaping. $35,700.
479-1667 CATHY ATKINS 479-5427

OPEN HOUSE
Sat. 1:30-4:30 p.m.
1360 Esquimalt Rd.
Only $22,500

COME and SEE these new spacious 3-BEDROOM CONDOMINIUMS with front and back doors. "L" shaped dining, living rm, with cosy WOODBURNING fireplaces; sliding glass doors to sundeck, kitchen with eating area. Utility room. Includes RANGE, FRIDGE, WASHER AND DRYER, plus wall-to-wall carpeting and drapes throughout. GOOD VALUE. You may park at rear of bldg.
MILDRED STAPELLS
479-1667 477-4860

WATER VIEW

Nice 2-bedroom bungalow. Good sized kitchen, 15x20 Living rm. W-W carpet. Half basmt. Native trees and shrubs. Asking $25,900. Call
479-1667 TED CHARTRES 385-5508

ESPECIALLY

for a family wanting a 3 bdrm family home—BRIGHT living and dining room with pretty leaded windows. Real family kitchen designed for round the table gathering. Bsmt. has 2 extra bedrms, bath and workbench. Nice yard—good area—handy to all amenities. Priced at $27,400. To view call—479-1667
LILLIAN HENDY, BRIAN BROWN

OAK BAY
NO STEPS

ONLY $24,900. DELIGHTFUL, SHUTTERED WHITE BUNGALOW. 2 BEDRMS, L.R. AND FAMILY ROOM ALL SPACIOUS AND QUALITY CARPETED. BRIGHT CABINET KITCHEN. VERY INVITING DINING AREA. THIS BASEMENT-LESS HOME HAS NEW PLUMBING, WIRING, PLUS COMPLETE RESTORATION, SO CONVENIENT TO SHOPPING, CHURCH, BUS AND HOSPITALS — ONLY SIX BLOCKS. IMMEDIATE POSSESSION. FULL PRICE $24,900.
479-1667 CLIFF STRETCH 592-3939

View Plus Seclusion

—11 1/2 ACRES, 4-mile Circle
—4-Bedrm Home, High View
—2-Bedrm Guest Cottage
—Cross Fenced Pasture
—City Water plus Well
—Valuable Stand of Fir
—Trades Considered
$85,000
479-1667 BILL ANDERSON 479-6648

1.03 Acres $11,200

This Beautiful Salt Spring Island Lot is Only 300' from Trincomali Channel off Walker Hook on Wescott Road. Lightly treed, level land, approx. 150 ft. x 295 ft. and Artesian Well on property.
479-1667 BILL ANDERSON 479-6648

HIGH VIEW HOME

Beautiful new high Doncaster area. Sweeping views from the Carpeted Livingroom, Diningrm and Breakfast Nook. Two fine Bedrms, 4 pce bath on main floor. Open stair well to full high Lower level. Third bedrm and 1 pce bath finished. Area for Family room. Full asking price $36,900. To view Dial 479-1667 CLIFF STRETCH 592-3969 MLS

J. H. Whittome and Co. Ltd.
Royal Oak Branch

LAKE HILL
Split level, 3 bedrooms, L-shaped living-dining room, electric kitchen, 4 piece bath, hardwood floors. Basement with finished rumpus room, laundry room with washer and dryer, roughed in second bathroom and finished sewing room. 7 years old. Landscaped with shrubs and flowers. Low interest rate. Victoria Press Box 173.

GLEN LAKE
2-Bedroom, no basement, completely renovated, treed lot. $21,500. Terms. 478-6268 or 478-1974.

250 HOUSES FOR SALE

MAYFAIR REALTY
3153 Douglas St. 386-2955
WOODWARD'S MAYFAIR CENTRE

OPEN HOUSE
SATURDAY
1:30-4:30
(Preston Way off Spencer near the Trans-Canada Hwy.)
BRAND NEW HOMES
ANOTHER
MAYFAIR DEVELOPMENT

15 homes to go, built by Hucker Const. and Krahn Const. All 3 bedrooms with full basements, all master bedrooms have ensuite plumbing. Basements are high, daylight types and roughed-in for extra rooms and bathroom. Choice of colours, fixtures, still available. These are quality homes, fully carpeted and are backed by two of Victoria's leading contractors. $1,500 to $2,000 down will place you in one of these beautiful new homes. Gov't grant of $1,000 or a $5,000 second Gov't mortgage is available if you qualify. $28,900-$30,700. For more information and to see through call ROMA NICOLL, 386-2955 or Res. 592-7612 or J. J. WILLIAMS, 386-2955 or Res. 479-1163.

OPEN HOUSE
SAT. 1:30-4:30
1171
WESTRIDGE PL.

Drive out Burnside West to Prospect Lake Rd., right on Prospect Lake Rd. to Munns Road, left on Munns to Woodridge and to Westridge. Custom built home with swimming pool, sauna and sunken bathtub off master bedroom. All on 2.5 acres. LEIGHTON NOBLE, 386-2955 or res. 658-8968.

OPEN HOUSE
3924 BLENKINSOP
SAT. 1:30-4:30

Large family home with 1950 sq. ft. on the main floor plus some developed area upstairs. Living room has granite fireplace. Large (11x15) dining room can easily take your old-fashioned oak dining table. Family kitchen. Four bedrooms plus den on main floor and a fifth bedroom upstairs. 2 1/2 baths on main floor. Part basement and 98'x148' treed lot. Roof, floors, wiring, plumbing have all been renewed recently. Just been reduced to $39,900. Owner anxious to sell. Call G. Wall, 386-2955 or Res. 478-5681. MLS.

WATER VIEW
COUNTRY HOME

1 ACRE — 3 MILES FROM CITY CENTRE. Quality home built 1946, lots of room for a growing family. Big modern kitchen, family dining room, large living room, 3 bedrooms, 2 bathrooms, full basement well developed. Ample extra room for hobbies, etc. ONE FULL ACRE OF LAND! Quiet and lovely. Transportation, schools, shops, close by. Please call ROMA NICOLL, 386-2955. Priced at $58,900, try your offer.

SIDE BY SIDE
COLWOOD
DUPLEX

Near new, two bedrooms each side, full basements with space for rec. room, rough-plumbed for extra bathroom, attached carports, separate driveways, easy care lot. Rents $175 each side. Very well financed, possible trade equity on 3 or 4-bedroom house in town. Asking $39,900. View anytime by calling FRANK BOUSFIELD, 386-2955 or res. 479-1000.

RICHARDSON
CHOICE AREA

1300 sq. ft. of bright, cheery, spotless home. 3 Bedrooms, 1 1/2 bathrooms, separate dining and living rooms, fireplace, wonderful family kitchen with utility area. Full high basement, nice finished den or family room, lots of extra space. Patio at rear in lovely park-like garden. Drive-in garage. Priced at $38,900, existing mortgage 8 3/4%. Call ROMA NICOLL, 386-2955.

EVER CHANGING
SEA VIEW

This is a beautifully appointed condominium located on the ground floor and most convenient (no stairs). Spacious enough for your cherished antiques or fine furniture. Luxurious wall-to-wall carpeting, attractive cushion floors in exciting kitchen, and lovely 4-pce. vanity bathroom. Master bedroom easily takes twin bed suite, den is cosy and provides extra guest room. Living room has superb floor-to-ceiling fireplace, exquisite crystal chandelier enhances the dining room. A well equipped utility room with ample cupboard and storage, garage part has large cupboard. Priced at $37,900, includes 7 top line major appliances and sun drapes. A truly lovely home for the professional or business people. Close to all hospitals, business and financial areas. Please call ROMA NICOLL, 386-2955, for private showing.

FOUR BEDROOMS
THREE BATHS

Less than a year old and custom built in quiet area of Colwood. Rec. room, w-w and lots more. $36,900. LEIGHTON NOBLE, 386-2955 or res. 658-8968.

BIG AND ROOMY
IN FAIRFIELD

You'll feel a warm atmosphere for your large family in this 5 BR home with beamed ceilings, 3 bathrooms, 2 fireplaces, full bsmt. with rec. room, all on a large lot. MLS. LEIGHTON NOBLE, 386-2955 or Res. 658-8968.

NEW HOME
TREED LOT

Now under construction in Glen Lake area featuring 3 bedrooms, en suite bath, high basement for development. Buy now and have your choice of floor coverings, light fixtures, paint colors, counter-tops, exterior finish, etc. $31,900. Call now to GEORGE WALL, 386-2955 or res. 478-5681.

HOMES ALL SOLD

PHONE ME NOW!
I'LL SELL YOURS
IN ANY LOCATION
ANY PRICE RANGE
JOHN RUSSELL, 386-2955
RESIDENCE, 592-3248

SIMPSONS-SEARS

Clean and charming 2-bedroom family home plus third in basement. Drive-in garage in full basement. All modern services and located close to shops, transportation and school. Full price $22,900 with terms. R. FROST, 386-2955 or Res. 478-7735 or G. WALL, 386-2955 or Res. 478-5681.

COWICHAN LAKE

Large 4-room bungalow — absolutely immaculate. Wall-to-wall carpets of good quality. Large cabinet electric kitchen, small suite with 3-pce. bath in full concrete basement. Drive-in carport. Good landscaped lot with small creek at back. Must be sold. Will not last at the price of $22,900. FRED BERGMAN, 386-2955 or Res. 598-4418.

"TRY AN OFFER"

On this very spacious and gracious condominium. Located close in and "on" transportation. 3 Bedrooms, 2 baths, all carpet, very large, no maintenance are some of the features. Asking $22,900. For more details call R. FROST. 386-2955 or Res. 478-7735.

HAMPTON PARK

Dandy two-bedroom home with basement on a very well kept lot. Ideal for the retired or starters. Full price $19,900, excellent terms to be arranged. R. FROST, 386-2955 or Res. 478-7735.

BY OWNER. REMODERNIZED 2-bedroom stucco home. 4-piece vanity bath, living room, raised hearth fireplace, oak panelling in living room and dining room, utility room, garage. Large patio, beautiful secluded fenced yard with many fruit trees. $25,900. 3927 Braefoot Road. 477-8831.

W. J. LINDSAY LTD.
Royal Oak Shopping Centre
479-7111 658-5040

250 HOUSES FOR SALE

Montreal Trust

OPEN! OPEN! OPEN!
Thursday, May 3 and Saturday, May 5, 2:00-4:30 p.m.
1821 Ferndale Road, Gordon Head (off Tyndall Road).
(See column below for further details.)
386-2111 EMILY MARMO 477-5720

OPEN HOUSE
Sat. 2:00-5:00 p.m.
1710 FELTHAM
Delightful property, over 4/10s of an acre, prime area of Gordon Head, 2 bedrooms, oil heat, living room, 21x13, fireplace attached garage. Ideal retiremnt or starter. MLS.
386-2111 DEL BECKNER 477-4994

A UNIQUE HOME
(Close to University Circle)
And high on a quiet crescent featuring 2,000 sq. ft. on the main and an additional 800-900 sq. ft. of sleeping area on the upper floor.
Accommodation includes.
—4 bedrooms, 1 1/2 bathrooms.
—Formal living room and grand piano sized family room, two fireplaces.
—Adjoining den or library with separate exit to patio.
—Post and beam dining area with open stairway to upper floor.
—Family sized kitchen and spacious utility room.
—Swim pool set in small orchard in 1/2 acre of simple landscaping. Sorry no sign and no drive-by.
EMILY MARMO
386-2111 477-5720

GORDON HEAD
3/4 ACRE
PRICE $45,000
Come and enjoy the park like setting of this Ferndale home located 5 1/2 miles from the city centre and close to all amenities. The accommodation includes a four bedroom, 1 1/2 baths, two storey, full high basement home situated amongst many fruit and nut trees. And set up for a minimum of care. There are 970 sq. ft. on main floor and 710 sq. ft. up.
EMILY MARMO
386-2111 477-5720

UPLANDS WATERFRONT
Ideal executive family home located on approx. three quarters of an acre of prime beach waterfront. Beautifully landscaped with a profusion of mature shrubbery and plants. Over 3,100 sq. ft. on the main with a large master bedroom — 5-pc. en suite and dressing areas. Ultra sea view from kitchen nook, dining room, living room, and master bedroom. Upstairs are three good sized bedrooms — each with 4-piece en suite. Good sized family room with fireplace and a comfortable den with copper fronted fireplace. 3-car garage — Terms available. Asking $150,000. For further details please call:
ALAN WESTGATE
385-2111 656-3423

GORDON HEAD WATER VIEW
FIRST TIME LISTED
Built and lived in for the last 21 years, by one of Victoria's better builders. This 1,644 sq. ft. superior quality home on 1.08 acre is now offered for sale. Living room features oak floors, fireplace and an 85 sq. ft. plate window offering spectacular garden and water views, beautiful kitchen with deluxe oak built-ins plus a good sized nook, dining room with oak floors, chandelier, etc. 16'x11' master bedroom with wall-to-wall over oak again overlooking garden and water, in all there are three bedrooms on main floor and 2 in basement plus another small living room, bathroom, and nice big rec. room with bar in basement all professionally finished. In addition to this there is a 4-car garage with shake roof, etc., another building, 16'x38', which would be ideal for a boat. Garden makes this an excellent listing. Full asking price $79,500 with a reasonable D.P., vendor will carry balance.
C. BUD FORBES
386-2111 652-2950

WATERFRONT
$56,000.00
This choice waterfront property is located on popular Hollywood Crescent, consisting of top quality character home with 4 bedrooms, good living room with fireplace, separate dining room and sun room, 14 x 11 kitchen plus 4 pce bathroom. The full really high basement has plastered ceiling and is perfect for pool, table tennis or development. The lot is average 52 x 169 and has a terraced patio by the sea. For further information on this delightful property please call.
HAZEL RAVENHILL
386-2111 598-1378

UNOBSTRUCTED OCEAN VIEW
This quality built condominium must be sold as vendor is leaving Victoria. Featuring 1454 sq. ft. — a large living and dining area, 3 excellent bedrooms, master with a 4-pce. ensuite. Additional full bathroom, extra quality kitchen appliances — good carpeting throughout. Situated on Beach Drive on the ground floor of a 2 1/2-year-old well managed complex. Reasonable assessments and low operating costs, close to marina and transportation. Offers invited on asking price of $52,000. To view please call
ALAN WESTGATE
386-2111 656-3423

SUPERB UPLANDS
WATERFRONT
HOME MODERN AND SPACIOUS
DELUXE SWIMMING POOL
—Entertainment size living and dining room. —Fabulous kitchen — built-in dishwasher, double oven range, garburator.
—Lovely family room finished in beautiful rich walnut.
—5 bedrooms (4 on main and 1 down).
—3 bathrooms (5-pce, 4-pce. en-suite 3-pce.).
—Large rec. room, rock fireplace and wet bar.
—Intercom system and underground sprinkling system.
—Hot water heating system — 3 temp zone.
—Offered at $125,000.
RON MacDONALD
386-2111 477-8956

BLOCK BROS
Colwood
1949 Sooke Road
478-5561
Mon.-Fri. 9-8
Sat. 9-3

LIGHTS, SEA, STARS
All yours when you make one of these beauties on Esquimalt Heights your own. Magnificent views from luxury homes. Ranging from $47,950 to $65,000. Why not trade your equity in your present home for one which will give you a lifetime of beauty.
478-5561 Vi Berringer 385-3693
478-5561 Olive Webber 478-7733

COLWOOD
NO-STEP HOME
This comfortable, easy care 2-BR home is in excellent condition and features a den (or 3rd BR) off the living room. Has attached garage, double paved driveway, and completely fenced - in backyard. Close to all conveniences. Mike Ryland 478-5561, 478-4761.

CLOSE TO EVERYTHING
3 BR, LR with FP, hardwood floors, large kitchen, sunroom, utility. Lot 85'x88'. R-3 zoning. Within walking distance of Crystal Pool $22,750. MLD 3854.
478-5561 Vi Berringer 385-3693
478-5561 Olive Webber 478-7733

COLWOOD
A beautifully finished home with over 2000 sq. ft. of living space. 14x18'6 LR, 13x11 DR, 18x13 kitchen with eating area and built-in range and oven. 4 BR, all large. 16x14 family room with FP. 93x135 sq. ft. lot is a landscaped setting for this Dutch Colonial style beauty. All the best for only $37,500. George Davies, 478-5561 or 382-3010.

LOOKING FOR A NEW HOME IN Sidney with 3, possibly 4 bedrooms, wall to shag carpeting throughout, roughed in plumbing in full basement and 2 sundecks? For more information call 656-3543.

250 HOUSES FOR SALE

CANADA PERMANENT
ON DOUGLAS AT FORT
382-9191
OPEN TILL 8, SAT. TILL 4:30

OPEN HOUSE
548 BEACH DRIVE
SAT. 1 to 5
Priced at $56,900 this superb 7-yr.-old home with 1665 sq. ft. on 3 levels, 4 bdrms possesses not only the highest quality but has a 100 per cent seaview from the sundeck and patio that cannot be beaten. SID HASLAM, 477-1994 or 382-9191.

OPEN HOUSE
SAT. 1:30-4:30
2290 TRYON RD.
NORTH SAANICH
Architect designed, custom built home on cleared 2.3 acres with stately trees and waterview. Designed for gracious living. Has LR with raised fireplace, DR and 2 bdrms. Rich beamed ceilings and oak floors throughout. Lower area has family room, guest room and full development and many extra features. This exceptional property well priced at $65,000. WM. SANDERS 477-6802 or 382-9191. MLS.

OPEN HOUSE
1300 MARCHANTS RD.
(Off W. Saanich Rd.)
SATURDAY 1:30-4:30
Not too far from Brentwood Bay and it's fantastic fishing and boating. This new 3-bdrm. home must be sold as the owner has been transferred to Vancouver. (Poor fellow!) Great for a young family — lower level has roughed in plumbing, Rec. Room and bedrm. Room to expand! Easy-care lot. For prior viewing just phone me. $34,500. MLS. 592-2647 MARY WOOD 382-9191.

ROCKHEIGHTS
Charming 3-bdrm. split level over 1,800 sq. ft. living area. Features views, beautiful landscaping, immaculate condition throughout. Brick fp., spacious rooms. Close to all schools, transportation and shopping. For further information and viewing call OSCAR SPRINGER, 386-7147 or 382-9191.

NEW LISTING
7% INT.
MT. DOUG $26,900
3 bdrms. (1 down). Be first to see this 13-year-old home that is priced to sell quickly. Very roomy main floor with DR and fireplace. Extra large kitchen. Rec rm. with bar and fridge in full basement. Short drive to K-Mart, yet country atmosphere. $10,000 at 7% at $100 could be assumed, OR low 5% down and easy new mortgage. PATRICK DOERKSEN, 478-3432 or 382-9191.

NEW EXCLUSIVE
TREETOP HEIGHTS
2 1/2 YRS. OLD $42,900
Lovely 3 bdrm, 2 bathroom home located in prestige area. Approx. 1400 sq. ft. of delight with full basement. In meticulous condition, ensure you don't miss this bargain. Call SID HASLAM 477-1994 or GRAY LAITE 656-5267 or 382-9191. EXC.

AWARD WINNING HOME
OAK BAY NORTH
OCEAN VIEW
Dream home constructed of best materials for the present owners. Larger lot 99x177, approximately 1600 sq. feet on main floor, 2 bedrooms and den or 3 bedrooms, extra large master bedroom with en-suite. Haro Straits view. L-shaped deck and much more. Good value and offered at $57,900. EXCL. SID HASLAM 477-1994 or GRAY LAITE 656-5267 or 382-9191.

$27,900
3 BDRMS, 3 YRS. OLD
Located near Town and Country. Recently completely renovated. Full basement, fireplaced living room dining room. Quick possession. GRAY LAITE 656-5267 or SID HASLAM 477-1994 or 382-9191.

TWO NEW HOMES
NEAR THE OCEAN
$33,900 - $34,900
Under construction now, both full basement deluxe homes in an excellent North Sidney location near Marinas and schools. These will sell ahead of construction completion, contact us now for further information. MLS. GRAY LAITE 656-5267 or SID HASLAM 477-1994 or 382-9191.

MATCH THIS
Brand new 3 bedroom home with a very carefully planned full high basement; it's over 1200 sq. ft. It will have ww carpets, a built-in dishwasher. Very close to Sidney waterfront. See it before it's finished. I think it's the best new home on the market at this price of $33,300. JACK DOBSON 656-8837 or 382-9191.

LOVELY, LOVELY, BEACH-FRONT! RARE, BEAUTIFUL, SEAFRONT! FRONT-STEP FISHING! SECLUDED, DISTINCTIVE, PEACEFUL AND ONLY $59,900!
—Illness, alone, forces sale of this utterly prime land's end lovely lawned and spectacularly treed acre with distinctive, as new, 3 Br., 2 Bthrm, all-electric home! Immediate possession can be arranged! 10 min. drive from all Sidney conveniences, near golf, ferry, and airport and 1/2 hr. to city centre — yet, on site, calm, unhurried, sparkling sands, majestic trees, and superb satellite channel, views! Literally unmatchable on market at $59,900. Call Dick Batey 592-4607 or 382-9191 for personal fall-in-love viewing!

RURAL SPACE, CHARM!
CITY-STYLE CONVENIENCES!
PERFECT FAMILY SETTING!
—Add up the plusses, then call, quickly for viewing action! 3 Br's plus den, 50'-plus open-style LR, DR, and dream kitchen 25x16 greenhouse, 25x15 boat-etc. shelter. Near schools, shops, and 8-min. walk to Beaver Lake swimming! Rec room potential, full basement! All this, spotless, redecorated, and price-slashed to MLS $37,900 for urgent-sale action! Call Dick Batey 592-4607 or 382-9191 and prepare to move, quickly!

UPLANDS DISTINCTION!
SWIMMING POOL BONUS!
SPACIOUS, SPOTLESS, RANCHER!
UPLANDS DISTINCTION.
—1/2 Block from Uplands golf course, here is a fine executive, family home! 4 br's, 2 1/2 bthrms, very large rec room, particularly spacious LR and DR! Many extras included. $72,500 MLS. 592-4607 Dick Batey 382-9191.

FAIRFIELD FAMILY SPACE!
TOTALLY RENEWED!
SPOTLESS
FIVE BEDROOM, 2 BATHRMS.!
—Near beach, park, shops, bus, this is an excellent big-family buy at $33,900 MLS! Vacant — Immediate possession! 592-4607 Dick Batey 382-9191.

FABULOUS
VIEW
HIGH
LOCATION

Attractive large 1630 sq. ft. home on quiet cul de sac in Central Saanich. 3 bedrooms, 1 1/2 baths, large living room, dining room, kitchen with eating area, large recreational room and garage. Very nicely landscaped. You have to see the view to believe it. Price of $43,900. Extra large lot. Immediate possession if desired. This house sits among 50 and $60,000 homes and is a bargain at this price. 385-3532. After 6 p.m., 479-5942.

PRIVATE
SALE

JUST 4 LEFT
BRAND NEW
HUCKER HOMES

All 3 bedrooms, 1 1/2 baths, sundeck, full basement, wall to wall, nicely finished on a fine little crescent near Langford Lake. $31,500 to $31,900. To view call J. B. Young, 598-1818 or 383-4124 anytime, or Robert Young, 477-8749.
Park Pacific Investments Ltd.

FOR SALE, PRIVATELY, NEAR Simpsons-Sears, large lot, 2 bedrooms up, 2 down, living room with fireplace, dining room, large kitchen, full basement, fruit trees and cement patio. Fully fenced backyard. 383-3222.

CADBORO BAY REALTY
Homes in the Carboro Bay, Gordon Head, University area. Phone 477-9511.

250 HOUSES FOR SALE

Island Pacific Realty
3200 QUADRA

OPEN HOUSE
SAT. 1:30-4:30
2821 BLACKWOOD
Character home, 3 bedrooms, 2 fireplaces, sundeck view of Olympics. $27,900. STANE JOHNSON, 383-1484 or HAZEL CAMPBELL 382-8956.

OAK BAY BORDER
$18,900
2 bedroom bungalow. Living room with FP, good-sized lot which backs on to park. House needs T.L.C. FREDDY STARKE 479-3866 or 388-6231.

HISTORICAL ESQUIMALT HOME
This spacious old home built like a ship. Now licensced for 8 tenants. On 2 treed lots with lovely sea view. Needs a handyman, but priced at only $33,900. MRS. McKEAGE, 479-5868 or 388-6231.

SOOKE
7-yr.-old, 3-bedroom, auto oil furnace, carport, workshop. Needs tender loving care. Make an offer on $17,900. Asking. BEN GREIG, 388-6231 or 382-1757.

COLWOOD
Approximately 15-years-old, this 2 or 3 B.R. home is new on the market. All rooms are a good size. L.R. with F.P. 2 B.R. on the main floor and one large 24x10' room in the full basement. 24' kitchen and eating are in line. Large 95x185' lot is well landscaped, back yard completely fenced. Located in quiet residential area. Well priced at $26,300. Many extras! To view call PAT THERRIEN 642-5138 or 388-6231.

FAMILY HOME
3 bedrooms, large LR, DR, full basement. Only $25,300. Call HAZEL CAMPBELL or STANE JOHNSON 382-8956 or 383-1484.

626 DUNEDIN
Single family or duplex. $25,000. Full basement, separate garage. Low taxes. Good financing. ROBERT KEELING, 388-6231.

SPENCER CASTLE
COOK ST.
$29,900, 3-bedroom home situatd on quiet cul de sac, wall to wall, fireplace, large dining room off kitchen. Potential development in basement. Quickly call CHRIS GREIG, 382-1130 or LARRY QUAGLIOTTI, 479-6609.

HILLSIDE-QUADRA
$26,900, Home with suite, Large L.R. with Oak floors, fireplace, good size dining room, two bedrooms, 4-pce. bath, full basement with bachelor suite and drive-in garage, good roof, automatic oil furnace and wiring stucco exterior, some fruit trees on 56x108 lot. Needs some decorating so make an offer. Excellent construction. Exclusive with BEN GREIG 388-6231 or 382-1757.

CHARACTER
IN FAIRFIELD
Large three-bedroom (on one floor), Large L.R. and D.R. with beamed ceilings, wall-to-wall and fireplaces, modern kitchen, full basement, flat lot with extra parking. Asking $33,900 with terms. BEN GREIG, 388-6231 or 382-1757.

YOU MUST SEE
The terrific views available from this property. About 1,500 sq. ft. of gracious living with 3 BR, living room with granite FP and w-w carpet. Separate DR and sep. sunroom or breakfast room, plus 4 BR and a large den with FP down and lots of other extras including hot water heat. Lot is extra large with beautiful trees of all kinds. Located below Mt. Tolmie about 1/2 way between UVic and Camosun on the end of a quiet cul-de-sac. Terrific buy at only $39,900. MLS GRAE LANGSTON, 388-6231 or 386-8596.

CAREY ROAD
Four large bedrooms, square L.R. with oak floor and fireplace, large kitchen, full basement, oil hot water heat, drive-in garage, stucco exterior. Asking $27,900 with good terms. BEN GREIG, 388-6231 or 382-1757.

ALMOST FINISHED
Renovation partly completed on this 2 BR home with through hall, plenty of storage space on a tidy lot in low tax area. Asking $18,500. To view phone CHRIS GREIG, 382-1130 or LARRY QUAGLIOTTI 479-6609.

Bayshore realty ltd.
512 fort st. 388-6424

OPEN HOUSE
1684 LANSDOWNE ROAD
2-4 SAT. MAY 5TH
Over 1400 sq. ft. of comfortable living, plus complete in-law suite with own entrance. 2 fireplaces, hardwood floors up and down, hot water heat, 2 baths, double garage. Many extras. Excellent area. Asking $37,900. with terms tailored to suit. In attendance
WILF COTTON
383-6424 or 479-3376 (Res)

Service before and after the Sale

HENRY
BITTERMAN
LTD.
2700 Government 386-2971

SAVE . . . $$$ . . . HUNDREDS
Our Commission Only 4% 4% 4%

STARTER HOME
Full basement — H.W. heat. Neat — fix it to your taste. Try as low as $1000 down.

3 BEDROOMS
Plus 1 in basement — 3 yrs. old. 6 mile circle — nice home. View and deck, at $31,000.

BLAIR SCOTT
386-2971 478-5912

DON'T DREAM
Too long without a home of your own when you can step into this brand new 3 bedroom beauty. Loaded with features, luxurious wall to wall carpet, fireplaces, en suite bath, sundeck, to mention a few. This home is now under construction and priced at $35,395. Direct from the builder! With excellent NHA financing available. For appointment call Dan Penman today at
KASAPI CONST. CO. LTD.
386-6191
ANYTIME

OPEN HOUSE
1451 Denman St.
SUNDAY, MAY 6—10 a.m.-7 p.m.
Near Jubilee Hospital, attractive white shingle siding bungalow, two bedrooms, full basement, fireplace wall-to-wall carpeting in living room and one bedroom, plumbed and wired for automatic washer and dryer, four-piece bathroom, oil furnace, copper piping. Fully fenced back yard with peach, apple, plum tree and grapevine, $23,900.

OPEN HOUSE
THURS., FRI., SAT., 1:30-4 P.M.
544 SUMAS ST.
3-bedroom, no-basement home. Living room, dining room, delightful kitchen. Asking $22,900. Lola Clark, 658-5057.
Homefinders, Wall and Redekop Realty, 386-2911.

SEAVIEWS
And more features everywhere. Includes two bedrooms down. You can have five bedrooms—Master has en suite plbg. Separate baths up and down. Lovely family room with fireplace. Pool. Fruit trees. Big deep lot. Listed MLS. at $49,900. Mr. Sivertsen, City Brokerage, 386-3547.

BY OWNER. OVERLOOKING Colwood Golf Course. Excellent condition. 1125 sq. ft., 5 1/2 rooms, basement. $35,000 firm. No agents. 478-4329.

250 HOUSES FOR SALE

SSC
SWINERTON,
STEWART CLARK LTD.
1318 BLANSHARD 385-2481

ESQUIMALT BORDER
2 BDRMS - BSMT
$18,900
Sturdy, older home ideal for starters or investors. Comprises thru hall, cosy LR, 2 good bedrms., 3-pce. bath large electric kitchen, full basement, auto-oil hot water heating system, tidy fenced lot close to schools, bus and shopping. Presently rented for $140 per month. Clear title. May be handled with low down payment. Act quickly on this dandy little home. Call now for appointment to view. MLS.
385-2481 ED JUPP 592-1019

LANGFORD
ALMOST NEW
Large family home consisting of living room, dining room, 3 Bdrms. and 4-pce. bath. Full basement, $27,500.
D. OKKER—EVES: 478-4501

UPLANDS
EASY TO BUY
MOST FAVORABLE
TERMS
Are available from owner at better than prime mortgage rates. 2,700 sq. ft. of excellent family accommodation. The master bedroom is a special feature en suite with bathroom, dressing room, study and sundeck with distant seaview, basement activity centre is another feature. Oil-o-matic hot water heating. Large enclosed patio area. Space for pool. Lots of parking. First time on the market. Asking $75,000. MLS. Please call Mr. Custance, 385-2481.

ESQUIMALT
FAMILY SPECIAL
Just listed and soon to be sold. Lovely 8-room, split-level home on a lovely private lot in Parklands. Featuring 3 choice bedrms., a cosy den, and all purpose bright family rm. Guest-size dining rm. and spacious living rm. with fireplace. The kitchen is cheerful with loads of cabinets and an eating space overlooking the garden. Extra plumbing. Very nice. Only $42,900.
Ken Walters anytime, 385-2481.

BLOCK BROS
1800 Blanshard
386-3231

MUST SELL!!
Duplex in prime location of Fairfield. Better than average amount of living space in up and down suites. Upper suite fully furnished. Stucco exterior, updated and well maintained in every respect. No money needed for repairs here. On bus, close to shopping and schools. Try your offer to $35,000. ETHEL HARVEY, 386-3231 or 592-4522.

UNIVERSITY AREA
First time on the market, this ideal family home in a perfect location. 3 BRs., large LR with feature wall of beautiful senwood and raised hearth fireplace. Entertainment size DR plus eating area off the bright step-saver kitchen. Well built NHA home only 8 years old and has had tender loving care by it's owner since it was built. Asking $41,500. ETHEL HARVEY 386-3231 or 592-4522.

LANGFORD
BARGAIN HUNTERS
$16,900
Available very quickly, 3 BR, no Bsmt home. Needs TLC. For further information call RUSS McDOWELL, 386-3231.

Byron Price
and Associates Ltd.
804 BROUGHTON ST. 385-2458

OPEN HOUSE
2268 PACIFIC
SAT. 1:30-4:00
A very SPECIAL and SPACIOUS white stucco BUNGALOW — full basement — 7 rooms — 2 bathrooms — 2 fireplaces — BIG DEN to relax in — MAMMOTH RECREATION room — almost 1,600 sq. ft. of immaculate living area on a LOVELY street just off Eastdowne. Photo in Friday Times and Saturday Colonist. Asking $38,900.
GLADYCE McLURE 385-2458

OPEN HOUSE
315 BEECHWOOD AVE.
SAT. 1-5
Four-room bungalow in Fairfield, near the sea. Just right for the retired couple looking for a little home in this select area. Price $24,900. Don Bacon, 385-2458.

C. J. McLEOD
REALTY LTD.
2230 OAK BAY AVE.
598-4567

See Display Ad on Financial Page for details of OPEN HOUSE at 5065 Prospect Lake Rd. Deluxe 3-bedroom, waterfront property.

Also superb 1-acre estate and view home in South Oak Bay.

Call about triplex in choice Fairfield location for $33,900.

Mrs. Hart or Mrs. Watson, 598-4567.

SOUTH OAK BAY
$31,900
Older type bungalow. 3 bedrooms, one with fireplace and wall-to-wall. Living room with wall-to-wall and fireplace, dining room, both have beamed ceilings and panelling. Large kitchen. Fourth bedroom in full basement. By owner. Call 592-4668.

GOOD SOLID 2-BEDROOM house to be moved. Offers. 383-3989 after 6 or weekends.

150 CARS FOR SALE

HENDERSON REALTY
WE BUY, SELL AND TRADE
385-9741 ANYTIME

NEW HOMES
SIDNEY
$29,900 — $31,500
OPEN HOUSE, FRI.-SAT.
1:30-4:30
JAMES WHITE BLVD. OFF GALLORAN-BACON.
Trade in your home on one of these 15 brand new 1200 sq. ft. beauties. Many features such as feature fireplaces, 4-pce. vanity baths, 2-pce. en suite, quality w-w shag carpets, sundecks, carports, much more. Excellent 9% mortgages availabel to low down payments. Call anytime.
Henderson Gibson McCarter
385-9741

OPEN HOUSE
5225 BECKTON RD.
SAT., 1:30-5
Quiet location in beautiful Cordova Bay on a large lot with backyard access for your cars, trailers and boats, etc. Quality built 3-bedroom home featuring w-w carpeting, full high bsmt. with 4th bedroom and rec. rm., sundeck and carport. Close to schools, shopping and beach. A wonderful value at only $34,900. MLS.
385-9741 JACK MOEN 658-5448

TODAYS
GREATEST VALUE
OPEN HOUSE
SAT. 2:00 - 5:00
9490 MARYLAND DRIVE
Tremendous accommodation and space in this beautiful area with features galore. This spacious home is sparkling clean, has living room with fireplace, large dining room, lovely bright kitchen, three bedrooms, two baths. A 4th bedroom or den in the bright high bsmt. and a huge 19x23 foot rec room with fireplace and bar. A 4-car carport for your vehicles with big sundeck above with large enclosed sunroom. Located on large level attractive lot for your family and greenhouse for your gardener. Best of all, all this at the low price of $36,900.
385-9741 STAN TRONT 477-2829

DUPLEX
2 bedroom each, redecorated. Close to Mayfair and T and C shopping area. Always rented. For further information call Jack Parker, 382-4364.

HOME OR
REVENUE
FAIRFIELD
$29,900
Only a short walk to the sea, this older home in sound condition only needs decorating and care to bring it up to the standard of this lovely Fairfield area.
A small basement suite, self-contained, with private entrance PLUS upper and lower suites OR can be a 2-bathroom home if desired. Easy-care lot and separate garage. For the buyer who appreciates value and location. For appointment to view call:
(MRS.) LEILA RYAN, 385-9741
ANYTIME

FOR SALE
Royal Trust
"THE SIGN THAT SELLS"

3400 DOUGLAS ST.
384-8001

OPEN HOUSE
OPEN HOUSE
OPEN HOUSE
FRI. AND SAT. 1:30-4:30 P.M.
3250 ORILLIA
$24,900
This lovely family home, completely renovated, is now open for your inspection featuring lovely W-to-W, living room, extra large kitchen with cupboards galore and large family room off kitchen, 3 bedrooms with 4-pce. bath. Full basement and carport. Low down payment possible.
479-1588 Peter Ter Veer 384-8001

OPEN HOUSE
211 and 215 PORTSMOUTH
(OFF LAGOON RD., LEFT ON HEATHERBELLE)
SAT., 1:30-4:30 P.M.
Beautiful sea view from both of these lovely new homes. Each has 3 bedrooms, 1 1/2 baths. Lush shag carpeting throughout, attractive fireplace — sundecks. Cushion floor in de luxe kitchens and bathrooms. Unequalled value at $40,900 and $41,500. Be first to view with PETER TER VEER or JOYCE MILLER 384-8001.

OPEN HOUSE
SAT., 1-5 P.M.
5262 WESTHOVER PLACE
New and beautiful with a glorious sea view. Located on a hill overlooking Cordova Bay this lovely 4-bedroom home can be yours immediately. $58,500. MERYLE HAYS 384-8001 or Res. 477-8324.

QUIET STREET 968 SCOTIA
2+ bedrooms, full basement home. Nice L.R., large kitchen; good garden with fruit trees. Priced at only $20,450. MLS.
384-8001 Bud Zuck 382-0349

95% MORTGAGE
TO QUALIFIED BUYER
Seven-room stucco bungalow just two years old. Wall-to-wall carpet throughout. Full basement with lovely finished den and unfinished rumpus room. Through hall, living room, dining room, modern kitchen, 3 bedrooms, 4-pce. bathroom. Oil heating, carport, lovely garden with lots of young fruit trees. Only $32,900. Call BRUCE McILROY, 384-8001.

$24,900
BURNSIDE AREA
3 BEDROOMS
Attractive stucco bungalow. 1200 sq. ft. completely remodelled. Pleasant living room with W-W carpet. Large family room and kitchen with double sinks and cupboards galore. Full basement with laundry hookup. Furnace 2 yrs. old. Sep carport. Low down payment possible. MLS. Call MARION HOPKINS 384-8001, Res. 592-4351.

SIMPSONS-SEARS AREA
Lovely home with large living room with wall-to-wall carpet. 2 bedrooms, full basement with extra bedrooms. This won't last. Vendor is transferred so hurry. MARION HOPKINS or PETER TER VEER 384-8001.

CASTLES FOR SALE
These homes are people-priced "castles", and any one of them is bound to make you feel like Royalty!
—Langford, 2 bedroom beauty with expansion potential, $23,900.
—Mt. Doug Park, quiet and peace! 3 bedrooms, full bsmt. $26,900.
Our castles are not "in the air," they're a down-to-earth solid investment for your future . . . at prices you can afford today!
LINDA PAGE
386-2911 or 384-3002
Remember our first name — "It's" Homefinders!

OPEN HOUSE 2332 HOWARD. Sat. and Sun. 1-4, 3 bedroom full basement.

250 HOUSES FOR

BLOCK B
3636 SHELBO
477-184
Mon.-Fri
9 a.m.-8 p
Sat. 9 a.m.-5

OPEN HOU
Saturday 1:30 to
3405 DONCASTER
Come and see this mos
cozy no basement, no-
Brick fireplace with bu
shelves in the living ro
rooms plus den. Renov
en. 2-car garage and
landscaped yard. To
Erna Elisay 386-7432
Bros. Realty, 477-1841.

OPEN HO
Sat. 1:30-4:0
1695 Howe
See this 3 bedroom ho
full basement) in thi
area. Good financin
$32,900. Flo Peliing
592-3271.

OPEN HO
4921 Townse
Sat., May
2-4:30 p.
A fine family home, i
quiet cul-de-sac. Drop
Beaver Lake Padk
area). 4 Bdrm's LR w
Din. in line Rumpus
large lot. Asking $32,50
viewing call G. L. L
or 479-4105.

OPEN HO
1:30-4:
4011 Loy
In the popular univers
have a wonderful
beauty; featuring, 4
plus ensuite, shake roo
urious bedrooms.
$35,500. Terry Watling
652-1644.

OPEN HO
1566 ATHI
DRIVE
1:30 to 5:0
$46,000 possible VLA
summer wonderland.
yet with the countr
spring ever present
ments here. No crow
bedrooms, fully dev
ment. Large spacious
with romany tile fire
wood floors A kitche
the most fastidious
built in cupboards. D
pass another day. Vie
Pat Forbes: 477-1841.

1 1/2 YEARS
Owner transferred —
Large floor to ce
hearth fireplace in sp
room. Dble sinks in
Nice views. High ba
deck. A home with
Jamie MacGregor 477-

NEW HO
$27,50
New landscaped home
rooms. Large living
and dining room. It
family room which
finishing. Located in
fine home. Phone
477-1841 or 592-2204.

$22,90
Simpsons-Sears area
rooms.

$21,90
Langford area — 2

$21,90
Langford area — 3
For more informati
the above — call
477-1841 or 59

WHITTO
706 FORT ST.

OAK B
Large, lovely, cou
— 1750 sq. ft. on
— 1500 up — so ma
with 2 fireplaces, 4
glass doors, 2 bath
rm., large dining r
utilities main floo
ment. Sits on 1/2 acre
388-4271 THE ZIEG

LAKEH
Perfect Re
This cozy, immacu
3 bedrms., full base
— wall-to-wall car
dining rm. and h
floor-to-ceiling firepl
388-4271 THE ZIEG

Your Drea
WITH UNSURPA
Quality constructed
large bedrms, den,
room, family room
separate large sewi
room and entertai
room with large
fireplace. Many e
staircase, quality
large sundecks, i
large entrance, e
high Tattersal area
at $58,000. For infor
388-4271 RICK K

ROCKY P
A large lovely 2-y
so many extras. 2
plus 2-pce. ensuit
Rm. with old bric
Rosewood feature
to sundeck. 2 very
could very easily
Rec. room with fi
wall carpet up an
bedrooms. Many tr
388-4271 THE ZIE

J. H. WHITTOME

Since 1904
Ker AND Step

ROCKLAN
8 RMS. 2
NEW EX
This attractive
home with shake
walking distance
rounded by nice
good size living r
room, lge. den
modern kitchen,
bathroom. Open s
rooms and bathro
wall-to-wall carpe
bedrooms, stairs
basement with u
extra plumbing.
tion inside and o
for garden with
and flowering shr
patio garden ar
Seclusion.

$48
E. J.
385-

PRIVATE
V.L
2 bedroom plus
basement. Cozy
fireplace. Bright
Heavy wiring,
Woodsy Wilkinso
598-4912.

250 HOUSES FOR SALE

BLOCK BROS

3636 SHELBOURNE
477-1841
Mon.-Fri.
9 a.m.-8 p.m.
Sat. 9 a.m.-5 p.m.

OPEN HOUSE

Saturday 1:30 to 4
3405 DONCASTER DRIVE
Come and see this most attractive cozy no basement, no-step home. Brick fireplace with built-in bookshelves in the living room, 2 bedrooms plus den. Renovated kitchen. 2-car garage and beautifully landscaped yard. To view call Erna Elisay 386-7432 or Block Bros. Realty, 477-1841.

OPEN HOUSE

Sat. 1:30-4:00 p.m.
1695 Howroyd
See this 3 bedroom home (4th in full basement) in this delightful area. Good financing. Asking $32,900. Flo Peliing 477-1841 or 592-3271.

OPEN HOUSE

4921 Townsend Dr.
Sat., May 5,
2-4:30 p.m.
A fine family home, located on a quiet cul-de-sac. Drop backs up on Beaver Lake Padk (wilderness area). 4 Bdrm's LR with FP Kit-Din. in line Rumpus Rm. and large lot. Asking $32,500. For prior viewing call G. L. Lloyd 477-1841 or 479-4105.

OPEN HOUSE

1.30-4:30
4011 Loyola
In the popular university area. We have a wonderful split-level beauty; featuring, 4-piece bath plus ensuite, shake roof, three luxurious bedrooms. The price: $35,500. Terry Watling 477-1041 or 652-1644.

OPEN HOUSE

1566 ATHLONE DRIVE
1:30 to 5:00 p.m.
$46,000 possible VLA — truly a summer wonderland. Close to town yet with the country breath of spring ever present. No apartments here. No crowding. Three bedrooms, fully developed basement. Large spacious living room with romany tile fireplace, hardwood floors A kitchen to delight the most fastidious and custom built in cupboards. Don't let this pass another day. View with Mrs. Pat Forbes: 477-1841.

1½ YEARS YOUNG

Owner transferred — 3 bedrooms. Large floor to ceiling raised hearth fireplace in spacious living room. Dble sinks in cab kitchen. Nice views. High basement. Sundeck. A home with a difference. Jamie MacGregor 477-4270.

NEW HOME

$27,500
New landscaped home with 2 bedrooms. Large living room, kitchen and dining room. It has a large family room which is ready for finishing. Located in a new area of fine home. Phone Eric Cardy 477-1841 or 592-2204.

$22,900
Simpsons-Sears area — 2 bedrooms.

$21,900
Langford area — 2 bedrooms.

$21,900
Langford area — 3 bedrooms.
For more information on any of the above — call Eric Cardy at 477-1841 or 592-2204.

WHITTOME'S
706 FORT ST. 388-4271

OAK BAY

Large, lovely, could be elegant — 1750 sq. ft. on the main floor — 1500 up — so many possibilities with 2 fireplaces, 4 bedrms, leaded glass doors, 2 bathrms, den, sun rm., large dining rm. and kitchen utilities main floor. Part basement. Sits on ½ acre. To view:
388-4271 THE ZIEGLERS 592-1768

LAKEHILL

Perfect Retirement
This cozy, immaculate home has 3 bedrms., full basement, grand lot — wall-to-wall carpet in living, dining rm. and hall. Old brick floor-to-ceiling fireplace. To view:
388-4271 THE ZIEGLERS 592-1768

Your Dream Home

WITH UNSURPASSED VIEWS
Quality constructed home with 4 large bedrms, den, separate dining room, family room with fireplace, separate large sewing and laundry room and entertaining size living room with large floor to ceiling fireplace. Many extras — spiral staircase, quality broadloom, two large sundecks, indoor barbecue, large entrance, etc. Located r high Tattersal area. Excellent buy at $58,000. For information call:
388-4271 RICK KINNIS 477-9394

ROCKY PT. ROAD

A large lovely 2-yr-old home with so many extras. 2 full bathrooms plus 2-pce. ensuite, large living Rm. with old brick fireplace and Rosewood feature wall. Patio door to sundeck. 2 very good entrances, could very easily be duplexed. Rec. room with fireplace, wall to wall carpet up and down. 3 to 5 bedrooms. Many trees. $42,500.
388-4271 THE ZIEGLERS 592-1768

J. H. WHITTOME and CO. LTD.

Since 1904
Ker and Stephenson LIMITED
385-3411

ROCKLAND AREA

8 RMS. 2 BATHS
NEW EXCLUSIVE
This attractive 2-storey stucco home with shake roof is within walking distance of town and surrounded by nice homes. Comprises good size living room, guest dining room, lge. den with fireplace, modern kitchen, lge. bedroom and bathroom. Open stairs up to 3 bedrooms and bathroom. Good quality wall-to-wall carpets in LR, DR, all bedrooms, stairs and halls. Partial basement with utility room and extra plumbing. Beautiful condition inside and out. Easy to care for garden with ornamental trees and flowering shrubs. Lge enclosed patio garden and tool shed — Seclusion.
$48,000
E. J. FATT
385-3411

PRIVATE OWNER V.L.A.

2 bedroom plus one down in full basement. Cozy living room with fireplace. Bright cheerful kitchen. Heavy wiring, copper plumbing. Woodsy Wilkinson Rd. area. Ph. 598-4912.

250 HOUSES FOR SALE

BICO

BOORMAN INVESTMENT Co. Ltd. — 386-7521

OPEN SAT. 1:30 to 4:30
1669 FREEMAN AVE.
$26,500
Situated on a quiet, well cared for street off of Shelbourne St. in the Mt. Tolmie district. The garden is well cared for, and the house offers — 1200 sq. ft. — no basement — livingroom with fireplace — separate diningroom — very modern — deluxe kitchen — family room combination with adjoining utility — vanity bathroom — two large bedrooms, thru entrance hall. For a prior appointment call IAN BOORMAN at 386-7521 or Res. 592-3335.

OPEN SAT. 1:30 to 4:30
628 FERNHILL ROAD
Split level residence. Over 1200 sq ft. of superbly finished and maintained living space. Lot .35 of an acre with sea view, oak trees and nicely developed facilities for outdoor living. Beautiful winding street of similar treed residences. Close to best amenities of town, priced below replacement cost. Only $35,200.
MRS. O. ZACHARY
386-7521 592-2265

SEA VIEW
SPACIOUS, NEW!
It's the home you have been waiting for with 3 bedrooms, en-suite, wall-to-wall shag and a lovely white stone fireplace feature wall! Most rooms, and the large SUNDECK have views over Brentwood Bay. Top-grade cabinets, fibreglass bathrooms, fixtures and decor chosen with care make this a "HERE TODAY, GONE TOMORROW" home offered for the first time today at $37,500. A PHIL SIMPSON exclusive, call 386-7521 to view.

LANPFORD AREA
TWO HOMES ON ONE LARGE LOT
.66 ACRE
Main dwelling 12 years old, large living room with fireplace, kitchen with in line dining room. Two bedrooms plus utility room.
Cottage approximately 600 square feet self contained, three rooms presently rented. Separate workshop and storag area.
$29,500
ROBERT J. MIKITKA
386-7521

COLWOOD
$33,900
Brand new 1200 sq. ft. home. Quiet cul-de-sac — ensuite, 3 bedrooms — carport and treed setting. Buy now and pick your colors. Don't hesitate.
386-7521 DEAN ELLIOTT 383-7339

OLDER FAMILY HOME
$27,500
Lakehill area — quiet street, 50x130 lot, entrance hall, living room with fireplace, hardwood floors, good sized dining room with 2 bedrooms and bathroom on main floor; in-law suite upstairs — full basement with childrens study and recreation areas. Requires decorating. MLS. This will move quickly — call JIM DAVIES 386-7521 or 598-4728.

1111 Government St.

National Trust
SINCE 1898

HILLSIDE
SHOPPING CENTRE

ESQUIMALT BUNGALOW
4 BEDROOMS
TREES AND
SEA GLIMPSES!
Drive by 667 Fernhill Road, a lovely family home in a choice area. Two bedrooms on the main and two down. View living room with fireplace, large family kitchen, small dining room or den off. Recreation room with fireplace and many extras. Excellent garage and spacious sundeck off the kitchen area. Asking $39,500 (MLS). Offers considered.
CALL MR. STOTHERS
Off: 386-2961 Res. 658-5285

HIGH AND DRY
ONLY $22,500
Just Listed! On large, gently sloping lot located off Carey Rd. on no-through street, this comfortable 2-bedroom home offers bright living room with fireplace, sundeck, carport and space for family room in ½ full, high basement. Oil heat, new wiring, on sewer. MLS. Call:
386-2961 RUDY ROST 658-5490

RETIRED — LOOK!
Compact stucco home on lovely 55x166 lot. The spacious bedroom offers feature wall with built-ins and oak floors, modern bath. Full, high basement for hobbies. Oil heat, copper plumbing, separate garage. Asking $22,300. Drive-by 4158 Carey Rd. and call:
386-2961 RUDY ROST 658-5490

V.L.A. SIZE
PANORAMIC VIEWS
OF PORTAGE
AND OLYMPICS
Lovely outside? Yes, but you should see the inside. Inviting living and dining room with cozy fireplace and quality well-to-wall Broadloom, and each window a view of scenic beauty. Family kitchen and 3 good-sized bedrooms. As a bonus there is a self-contained suite with its own fireplace, that can be used for your own enjoyment or as an inlaw suite. $42,900.
JUNE HOUGHTON
Off.: 386-2961 Res.: 385-8105

DOWNTOWN
1280 DOUGLAS
388-5451

GARDNER REALTY LTD.
899 FORT ST.
385-7721

SIMPSON-SEARS
4 BEDROOMS
LARGE LOT
$22,750
3 Blocks from Simpsons-Sears on a level 50x170 lot. 2 bedrooms on main floor plus 2 in high basement. (MLS)
CLIFF SALMOND
385-7721 477-3626

LANSDOWNE PROPERTIES LTD.
2518 Estevan Ave.

GORDON HEAD
Here is a well maintained home in a quiet prestige location, with views, on a good-sized lot. There are 1,400 sq. ft. of living space on the main floor and development in the basement. A fine living room with fireplace, etc., etc. Just great for a family. Asking $49,900. MLS.
LIZA CHESSHIRE 592-2431

SALT SPRING
Lovely lot with good building site. Sheltered location, tall trees, beautiful view. Almost ½ acre. $9,900.
MRS. PETERSEN 592-2431

DRIVE BY 2781 SOOKE RD. AT Glen Lake, brand new 3-bedroom, no-basement home. $500 down, less than $200 a month. $23,900.

FUNKY WINKERBEAN

FRED BASSET

TUMBLEWEED

250 HOUSES FOR SALE

T/C TOWN AND COUNTRY REALTY
3579 DOUGLAS STREET
382-7276

ESTATE SALE
3004 ADMIRALS RD
WATERFRONT
NEEDS DECORATING. SMALLER 3-BEDROOM HOME ON PORTAGE INLET. LARGE LOT WITH SECLUSION, BUS AT YOUR DOOR. WATERFRONT IS A LIMITED COMMODITY. EXCLUSIVE. LEW MOILLIET, 382-7276, 477-9251.

OPEN HOUSE

Saturday 1:30-4:30
2870 Sooke Rd.
THIS LOVELY NEW HOME ON A TREED LOT NEAR CHAN PLACE HAS THREE BEDROOMS, 1½ BATHS, WALL-TO-WALL THROUGHOUT, SUNDECK, LOVELY BASEMENT READY FOR DEVELOPMENT — JUST $29,500. REALLY FINE VALUE. OTHERS AT $31,500-$31,900. FOR PREVIEW SHOWING CALL MURRAY LAWSON 592-7876 OR 383-4124 ANYTIME. PARK PACIFIC INVESTMENTS.

OLYMPIC REALTY LTD.
385-5741

BRAND NEW
In fact, you can still choose your own colours in carpeting. This is a 2-bedroom, cathedral entrance home located in an area of new houses in Langford. Good financing available. Full price $28,000. Call JEANETTE COWAN, 479-6792 or 385-5741.

COLWOOD LAKE
2834, 2838 and 2851
HAGEL ROAD
3 bedroom, new homes with dining room, family kitchen, full basement, 1½ baths, sundeck and carport.
LOCATED NEXT TO ROYAL COLWOOD GOLF COURSE!
Please telephone 478-1721 or 388-9597.

RIDLEY-BROS.
DEVELOPMENT CO. LTD.

NEW 3 B.R. BASMT.
1280 SQ. FT.
ONLY $24,400
LOW DOWN PAYMENT
At Wicklow Court, 3228 Wicklow street you get the most for your money. 2 bathrooms, W-W carpeting. See this townhouse, quality built by J. McLaren Construction Ltd. You can even trade your present home. Open Sat., 2-4 p.m. or call for an appointment anytime.
CITY TRUST 383-4141

OPEN HOUSE
SAT. MAY 5TH
1:30-4:30 P.M.
4429 TORQUAY
A cosy two-bedroom home in a very desirable area. Needs some painting to make it into a very nice home. $18,900. To view call Dave Taylor or Bill Sidhu at 383-4141, City Trust.

COLWOOD—SEAVIEW
By builder. Beautiful 4 bedroom home, overlooking Esquimalt Lagoon and Victoria. Asking $38,500. Also have other Seaview lots and will build to suit. Information phone Al Wergeland Construction Ltd., 478-2998.

90' WATERFRONTAGE — Sproat Lake! Beautiful 3-bedroom home on landscaped lot, 1,250 sq. ft. Full basement, fireplace, carpets, boat dock, $43,800. Port Alberni, 724-2017.

FOR SALE BY OWNER. HOME built for gracious living and entertaining. Features too numerous to list. Price $65,300 with financing to be arranged. Phone Calgary 249-6145 or 477-3709 to view.

OLDER TUDOR STYLE HOUSE, backing on golf course, in south Oak Bay. 3 bedrooms, den, large front room, separate dining room, 2 full bathrooms, sunporch. Asking $45,000. Sale by owner 598-2540.

ROCKLAND AREA. SMALL 2-bedroom, no-basement home. $23,900. Drive by 1020 Belmont Ave., just off St. Charles. Near-new condition. Ettema Realty, 383-7115.

MOVING, MUST SELL 3-BEDroom house in Saanich, large yard, full basement and upstairs, close to schools and shopping, excellent for children. 385-8076.

250 HOUSES FOR SALE

YOU ARE INVITED
TO ATTEND OUR
2
OPEN
HOUSES
SATURDAY, MAY 5
No. 1 SEAVIEW
10201 WILDFLOWER PLACE
Sidney, B.C.
Jim Jones in attendance 1-4:30
656-3951 Phone 656-4597
No. 2 EXTRAS-EXTRAS
In This
Quality 3 bedroom Home
10482 RESTHAVEN DRIVE
Sidney, B.C.
Jim Sloan in attendance 1-4:30
656-3951 Phone 656-5317
Capital Region Agencies

OAK BAY
BORDER
NEW LISTING
EXCLUSIVE
Immaculate 3- or 4-bedroom family home, entertainment sized living room and dining room, with ornate fireplace. The family-sized kitchen includes the matching stove, refrigerator. This price also includes the stacking type washer and dryer, all drapes, curtains, w-w carperts. This is excellent value at $36,900. Don't delay, call now. CALL F. BEAVER-JONES AT M. P. TELLIER SECURITIES LTD., 386-1214 OR RES. 382-5981.

OPEN HOUSE
SIDNEY
SUNDAY 1:30-4:30
10292 Godfrey Place — 1013 sq. ft. 3-bdrm bungalow with hardwood floors, fireplace in front room, sliding doors leading to large patio. Complete, ready for occupancy. Others in same area nearing completion. From Victoria, turn off Pat Bay Highway at McDonald Park Road, right on Ardwell and turn right at Purcy Ave. to Godfrey Place. Full price $26,600. Phone Dave Williams. 388-4740. Reeson and Pinch, Builders and Developers.

OPEN HOUSE
SAT. 1:30 to 4:30
3074 DONALD ST.
$29,900
Attractive 3-bedroom home on a quiet residential street. This home is in absolute mint condition and sits high on a fully fenced mature lot. Guest size DR with Sliding Glass doors to sundeck. Attractive LR with feature fireplace, panelled rec. room also with fireplace. 1½ baths. Drive-in garage.
PRIOR VIEWING CALL WILL SHEPPARD, 592-0878, CITY TRUST, 383-4141.

CLEAN
COMFORTABLE
CONVENIENT
2 Bedrooms plus small den, L-shaped living room, dining room, with new broadloom and fireplace. Bright, clean kitchen with mountain and valley view. Full basement with recreation room and separate toilet. Attached FD garage. Extra parking pad. Lovely garden with developed peach and apple trees. $33,500. Excellent retirement or family home. Mr. Loveday, 477-1009, Cadboro Bay Realty.

LOW DOWN PAYMENT
$120 PER MONTH
For you, 2 bedrooms, large living room with oak floors and fireplace. Separate dining room, 4-piece bath. Nice kitchen, for your in-laws a nice bachelor suite. Excellent buy in Hillside area. So quickly call Christopher Greig at 382-1130 or Larry Quagliotti 479-6609 or 388-6231. Island Pacific Realty.

JUBILEE OPPORTUNITY!
3 BEDROOMS
$21,950 OFFERS!
A low down payment and early possession to this city basement bungalow. LR and DR, cabinet electric kitchen. Quiet cul-de-sac. CALL GEORGE THORNELOE 383-4141 CITY TRUST.

SALE BY OWNER — SUPERBLY built luxurious Rockland area home, with many extra features, and just one year old. Wall-to-wall shag throughout spacious rooms, with three bedrooms, and three bathrooms. Family room, leading to sundeck. Full basement and patio. $49,900: 382-1517.

SIMPSONS-SEARS. IMMACULATE 3-bedroom home, large living and dining rooms, full basement, drive-in garage, sundeck. Asking only $27,900. 14 years old. To view please call Rose Chope, 383-0028 or 386-2911. Homefinders, Wall and Redekop.

CENTRAL SAANICH — PRIVATE View of straits and Mt. Baker on this ½ acre, gardener's dream. 2-4 piece baths, fireplace, parking and carport. Priced mid 30's. Appointment. 656-5174.

UNIVERSITY AREA
WATERFRONT
Builder's own 8 room, 2½ baths. 3 year old home. $69,500. Phone 477-8155. No agents please.

250 HOUSES FOR SALE

VR. VICTORIA REALTY LTD
3477 SAANICH RD.
386-3585

—TOWN AND COUNTRY
—CLEAN AND COSY
—SEE ME INSIDE!!
Tastefully remodelled, 25 ft. LR with FP and W-W carpeting. In-line DR, bright spacious kitchen, 2 nice BRs. Small room in the full basement. Sundeck over carport. Asking $24,900. MLS. Call Leo Van-Dyk, 386-3585, Res. 479-6264.

—HIGH QUADRA
—$25,000
Immaculate 2-bedroom home with a full basement, ideal starter or retirement. Living room with fireplace, separate dining room. Large, bright kitchen. Close to everything. Bruce Champion or Colin Munro, 386-3585.

—HIGH GORGE
—IMMEDIATE POSSESSION
—TREED QUIET AREA
Situated on a quiet treed, no thru street. Modern full-basement bungalow. Thru hall plan. Spacious LR with FP. Bright family dining area. Cabinet kitchen with adjacent laundry room. Pembroke bath. 2 large bedrooms. Ideal basement for development. OOM heat. Very pleasant garden, sundeck and patio for outdoor living. CT terms to suit. Full price $28,750. Mr. Drew, 386-3585, Res. 592-0927.

—FAMILY HOME
—ONLY $16,900
Near Mayfair, roomy, with full basement. OOM heat. Needs redecorating. Vacant. Zoned light industry. Exclusive. Leo Van Dyk, 386-3585, res. 479-6264.

—METCHOSIN BEAUTY
—2 ACRES — $35,500
—POSSESSION JULY 31
Near new, builder's own home. 1276 sq. ft. on the main floor plus a full high basement. 2 baths, 2 FP. Quality carpeting throughout. Large sundeck. Sep. double carport. Treed rocky property. High location, with valley views. MLS. Call Leo Van Dyk, 386-3585, Res. 479-6264.

Montague
1028 BLANSHARD 384-9318

GORGE
DRIVE BY
2826 WYNDEATT
$31,500
Large family home consisting of 5 BEDROOMS: 1 Bathroom and extra toilet downstairs. Living Room: FORMAL DINING ROOM and EATING KITCHEN. All on good SIZED FENCED LOT with many FRUIT TREES! See this now by calling Connie Reynolds — res. 477-8914 or 384-9318.

PORTAGE
INLET
JUST LISTED
Waterfront property with fantastic view. Complete with boat house and pier. This stucco bungalow with a large family sized living room is situated on a beautifully landscaped and treed lot. Rumpus room and work shop are located in high cement basement, drive-in garage. Requires some redecorating. Asking price $33,900. Call F. Beaver-Jones at 386-1214 or 386-7551, or Res. 382-5981.
M. P. TELLIER SECURITIES LTD.

B.C. LAND
AND INSURANCE
AGENCY LTD.

IMMACULATE
3877 Douglas St.
White Stucco Bungalow. Consisting of spacious kitchen including fridge and stove. Living room with carpet, two bedrooms and bathroom. Large lot with fruit trees. Lots of parking for trailer, etc.
$18,900
C. Carpenter or P. Hope, 388-5555
B.C. Land and Insurance Agency Ltd.
530 Broughton Street

COLWOOD, TREES,
LOW TAXES
TRADE YOUR PRESENT
HOME
On this 5-year-old 3-bedroom, full basement home situated on a quiet st, new modern district. Good size kitchen, dining room with sundeck off. Living room has attractive R.H. fireplace. Lots of room for development downstairs. Excellent terms available on full price of $31,500. MLS 4077.
DIAL 383-4141
CITY TRUST ASK FOR
ROY HINCHCLIFFE

USE AS LOVELY 4-BEDROOM plus den, 2-bathroom home or as a duplex. Walking distance town and seafront, new construction. $35,900. 386-0381.

BY OWNER, GORGE-TILLICUM. 2 bedrooms, large living room, fireplace, wall-to-wall carpet, lovely kitchen with utility. Garage. $25,400. 383-7262.

250 HOUSES FOR SALE

Island Homes Ltd.
386-7545
2504 DOUGLAS ST.

OPEN HOUSE
SAT. 1:00 TO 4:30 P.M.
OAK BAY—UPLANDS BORDER
2776 DUFFERIN ST.
English Tudor styled home with character galore. Be sure to see this home with 2 bedrooms on the main floor and 1 down, separate dining room, 2 bathrooms. Hardwood floors throughout. Very close to shopping centre, bus stop and ocean front. Extremely fine home for retirement or couple starting out. Asking price of $39,900 includes like new washer, dryer, fridge, also stove and drapes. Patrick Snow in attendance for viewing and further information, call 592-3931 or 386-7545.

BAVARIAN STYLE HOME
EXTREMELY LARGE ELEGANT
CUSTOM BUILT HOME WITH
SUPERB OCEAN VIEW
Here are but a few of the many, many features this house has to offer. Approx. 2800 sq. ft. of LIVING SPACE, 3 BATHROOMS, 2 FIREPLACES, natural rock and brick, HOT WATER HEAT, 4 BEDROOMS plus 1 DEN, INTERCOM SYSTEM throughout, parquet floors and wall-to-wall carpeting, mammoth sundeck, partially covered, and wrap-around sundeck. Double carport, dishwasher, garburator. BE SURE TO VIEW THIS HOME. Asking price $52,500 and it can't be duplicated at this price. For further information and viewing, please call Patrick Snow, 592-3931 or 386-7545.

COUNTRY HOME
Amongst the tall trees, a large 3-bedroom with 2 4-pce. baths, extra large living room and family both with fireplaces. Very convenient kitchen. Basement carport. ½ acre lot. VACANT. $42,500. Make us an offer. Call Ron Crow, 592-4989.

VIEW LOT
½ Acre. Perc tested, water. Asking $19,900.

GABRIOLA ISLAND
2-Bedroom post and beam on the WATERFRONT with a gorgeous view. Only $30,000. Good term offered. Call Ron Crow, Island Homes Ltd.

HIGH QUADRA
4 Bedrooms and a den are offered in this well built 2-storey home with L-shaped living and dining room. Very nice kitchen and laundry room. Full basement and separate garage. Choice area, pleasant yard. Only $32,000. Call Ron Crow, 592-4989.

LANSDOWNE
3 to 5-bedroom home. Close to all schools and park. Asking $36,900. Call Ron Crow, 592-4989.

WHYTE-GOWER
OAK BAY PROPERTIES LTD.
2227 OAK BAY AVE.
592-2407

OPEN HOUSE
SATURDAY 1-8
223 SUZANNE PLACE
VIEW ROYAL
3-Bdrm home, L.R. and D.R. in line with beautiful fireplace. Oak floors. Large kitchen with delightful eating area. 7 ft. high basement. Front patio. Carport. Large easy care lot. Beautiful view. $29,900. LORETTA HOGARTH: 592-2407 or res. 592-3537.

STARTER HOME
In High Gorge. Newly decorated. $19,500. Call Adelia Davis, 592-2407.

$19,900—2 BEDROOMS
And room for more in this well-maintained home. Large L.R. with fireplace and separate D.R. Low down payment to large low percentage mortgage will handle. Early possession. See this quickly. MLS. DAVE GIBSON, 592-2407 or res. 388-5647.

Ideal Retirement
Cozy 1-bedroom home. Large living room, dining room with fireplace. New Bathroom. A gardener's delight; the large lot features flowers, shrubs and fruit trees, block to the beach. Quiet couple with no children preferred. $175.00.

J. D. BOSDET LTD.
120-727 Johnson Street 386-3128
Eves. 479-2526

LANGFORD
CUTE 'N COZY
2-BEDROOM
Modern no-basement stucco bungalow, spotless throughout, with gleaming maple floors. Cheerful living rm. with feature panelled wall. Kitchen with dinette. Wired for dryer and plbd. for washer. Two good bedrooms with 4-pc. bath. Nice deep lot. Only $21,900. Ph. K. P. Jensen Realty, 388-6407 or 592-9079.

980 FURBER
Langford area, 3 bedrooms
This full basement home is ready for immediate occupancy after slight decoration. Low down payment can be arranged. Full price $27,500.

LANGFORD
SEMI-DETACHED
3 bedrooms, 2 bathrooms, 3 years old, low down payment, $21,000. 384-9755.

250 HOUSES FOR SALE

P.R.B.
P. R. BROWN
AND SONS LTD.

WATER-
FRONT
PROSPECT
LAKE
Be sure and see the interior and lake front view of this beautiful 4 year old split level home. Over 1400 sq. ft. up and the same down. 3 bedrooms, 2 baths. French doors to full length sundeck up and the same from Professionally finished rumpus room to full length patio. Mooring facilities at the end of the lawn. Lots of room for further development.
$49,900
385-3435 ERIC HUGHES ANYTIME

—P.R.B.—

NEW LISTING
Lovely 4 bedroom home in a very desirable area. Fully developed on both levels. Quality construction thru-out. Two slate finished fireplaces, quality carpets, etc. Asking $52,900.
385-3435 TED HUEBNER 477-5164

—P.R.B.—

3 BEDROOMS
ONLY $28,500
This well kept bungalow has 3 bedrooms, 1½ baths, plus spare room and finished recreation room in the basement, only $28,500. Near shops, transportation and schools. Burnside-Harriett District, Call:
STAN WINTERBOTTOM
385-3435 598-2253

—P.R.B.—

BUNGALOW
Only $20,000. Close in. 2 bedroom, separate dining room, good size bright and modern kitchen approximately 1000 sq. ft. MLS
385-3435 ROY ANDERSON 477-5057

—P.R.B.—

Jubilee Area
See What $11,900
Can Buy You
You get a cosy one bedroom home, situated on the end of a quiet street. A chance to get away from those reruns on T.V., to do some honest to goodness painting.
Rent it out and reap the profit, or live in it yourself. Taxes are only one dollar per year you know!
385-3435 CASEY LEUVEN 479-6661

—P.R.B.—

P. R. Brown and Sons, Ltd.
763 Fort St., Victoria, B.C.

Investors
SYNDICATE
REALTY LIMITED
620 Broughton St. 386-7721

OPEN HOUSES
SAT.
955 WOODHALL
1266 TRACKSELL
See our display ad on Financial Page in Friday Times and Saturday Colonist. Evan Williams and Leo Pigert in attendance. For prior viewing call 386-7721 anytime.

OPEN SAT. 2-4
2572 SELWYN RD.
$20,900
Turn left off Trans-Can Highway. Among very nicely kept properties. A no-step, very beautifully maintained home with 2 BR, panelled LR with brick FP, bright Kit. with DA and vanity bathrm. The garden has many ornamental and fruit trees. Patio. Immediate poss. is possible. ETHEL WALLACE in attendance. 386-7721 (24 hrs.) MLS.

PRIVATE GARDEN
$23,300
Tucked away in a quiet convenient area. Home consists of beautifully panelled LR with brick FP, 2 good B.R.s; a big bright modern kitchen with DA and 4-pce vanity bath. This is a very solid older home with character. SEP. garage. Lge studio room at the rear. For further information call PEPE BROWNE. 386-7721 (24 hrs.). Investors Syndicate Realty Ltd.

BY OWNER, GLANFORD AREA. 3 bedrooms on main, full basement with 1 bedroom, rec. room. 18 months old. No agents. $29,500. 479-8069.

3 BEDROOM HOME — 1160 North Park. 388-5654.

250 HOUSES FOR SALE

DOUGLAS
REALTY
385-8784
12 CENTENNIAL SQUARE

UP TO $25,000
Victoria Client must move by end of June. Urgently needs 2 bdrm. house. Bsmt. preferred but not important. Please call Donna Pretula. 385-8784.

$23,900
Neat home for the small family. Large kitchen with EA — 2 bedrooms — full high bsmt. for extras. Lovely lot for gardening. Call today. ML.
MARY McGUIRE 479-7688 or 385-8784
JOAN HOPPER 652-3103 or 385-8784

OPEN HOUSE
822 Linden Ave.
Sat. 1:30 - 4:30
See one of Fairfield's gracious homes. Presently a 2 BR suite plus an in-law suite, but could be 5 RBs plus a basement. Asking price $32,900. Mr. Simons in attendance 385-8784.

4679 Lockwood
Crescent
$60,000 MLS
A four-bedroom Broadmead home providing the ultimate in gracious living on over a quarter of an acre. This house has a rustic exterior and a modern interior with the finest decor. All features are the best to provide the utmost in comfort and pleasure. To view, phone PERCY MEIKLEJOHN at 478-3611.

OPEN HOUSE
LAKE HILL
3817 SAUL ST.
SAT. 1:30-4:00
—4 bedrooms plus revenue
—large living room
—family dining room
—3 room siute up
—stucco exterior
—good area
—only $27,500
Jack Waldron
385-8784

PRETTY NEAT
2 bedrooms; L.R. with fireplace; large family-size kitchen with dble. sinks—cozy T.V. den or 3rd. bedroom; part basement; new roof; copper plbg. Easy-care lot—Esquimalt area. Asking $21,900.
JOAN HOPPER or DOUG RELF
385-8784

CUTE 'N COZY
Excellent starter or retirement — one-bedroom home—L.R. with W-W. Bright sunny kitchen, sundeck and large 50x274 lot. Close to all services in Langford. Asking $18,900.
JOAN HOPPER or
DONNA PRETULA
385-8784

BROADMEAD'S
BEST
ONLY $47,000
This is a true rancher with all the accommodation that makes a basement unnecessary.
—Quality Supreme
—3 bedrooms—master ensuite
—family room off kitchen
—patios landscaped for privacy
—over 1700 sq. ft. of executive living
—easy financing.
J. C. (JACK) WALDRON
385-8784 (24 hrs.)

A. BERNARD and CO. LTD.
655 FORT ST. 384-9335

LAKEHILL
4 BEDROOMS
The ideal family home in a quiet cul-de-sac. Just 4 years old with 3 bathrooms, a spacious rec. room and near to schools, the kids will just love this home.
ASKING $38,500
Madge or Don Robbins
384-9335, 592-7641 res.

WATERFRONT
Choice waterfront property on Sooke Harbour. 1.25 acres of meadow land sloping to the water. Small 3-room summer cottage. Light and water. Priced at
$32,000
To view call
Ron McConnan, 384-9335, 383-8526

WILL TRADE
FOURPLEX
GORGE AREA
Lovely 3-bedroom suite for owner plus 3 one-bedroom suites. On a large lot 121x121. Vendor would consider exchange for 2-bedroom home or smaller revenue. Asking price (MLS).
$49,500
Shirley McLeod,
384-9335, 478-1695

OVERLOOKING
CADBORO BAY
This executive home located in an area of fine homes, has all of the features for gracious living.
—1735 square feet on main level.
—Large living room and dining room, both with unsurpassed view.
—Family size electric kitchen, with view.
—Large master bedroom with en-suite.
—Two additional bedrooms.
—Den or extra bedroom.
—Spacious rec. room with fireplace.
—Sundeck and carport.
—Beautifully landscaped.
—Near schools, UVic, shops and bus.
Let me show you the many other outstanding features of this unique home. (MLS)
$59,900
Wil Wilson, 384-9335, 477-4328 Res.

Engineered Homes
Canada's Most Honored Builder offers
9 NEW SIDNEY HOMES
on
Simkin Place, 1 block off Resthaven on Henery Ave. Priced from $28,900. NHA loans at 9%.
and in
NORTHRIDGE TERRACE
on Vanalman Ave.
16 New Homes for June and July occupancy. Buy now and select your own interior colors.
Call Anytime
Rowan Ragan Harry Atkey
383-3826 or 598-1737

Engineered Homes
385-6211 19 Cadillac Ave.

BBBBBBBBBBBBBBBBBBBBBBB
BROWN BROS. ON BLANSHARD
385-8771 ANYTIME
BBBBBBBBBBBBBBBBBBBBBBB

5196 CORDOVA BAY RD.
NEW LISTING
Well-built stucco home, close to lovely beach. 20x14 living-dining room. Raised hearth fireplace. Spacious family kitchen — built-in range and oven, ample breakfast space. 2 bedrooms and 4-pce van. bath. Large laundry room. Full high basement. 19x12 rec. room with raised hearth fireplace. Extra bedroom and 3-pce bath. Excellent garden lot. To close an estate. M.L. $38,000. Call CEC PEARCE, 385-8771 (anytime).

SIMPSONS-SEARS. LOVELY 2-bedroom home, living and dining rooms, full basement. All in very good condition. Close to schools, stores and transportation. Asking $27,900. To view please call Rose Chope, 383-0028 or 386-2911. MLS.

250 HOUSES FOR SALE

BLOCK BROS

1800 Blanshard
386-3231

OPEN HOUSE

OPEN SAT., 1:30-4:30
EXECUTIVE DR.
OFF EAST SOOKE RD.
Over 4 acres — 660 waterfront — new home — all-round view of sea, mountains and trees. Located on Anderson Cove, high on a hilltop. Custom built, 3 BRs, ensuite bath. Many extras include quality wall-to-wall, built-in range, intercom, electronic garage door, control, hot water heating, portable swim pool. Deep well water supply. Access road to Anderson Cove. Lovely sheltered area for yacht. Come out and have a coffee and visit a most unique property on the whole of Southern Vancouver Island. Priced at $85,000. Your host — JAY ROGERS, 386-3231 or 477-4569.
DIRECTIONS: Take Gillispie Rd. just past 17 Mile House on Sooke Rd. Turn right on East Sooke Rd., then short distance to Executive Dr., watch for signs. Bring a camera.

OPEN SAT., 1:30-4:30
830 PEMBERTON
This home of distinction and character is situated close to Government house in the Rockland area of Victoria. It features a 16x18 entrance hall with FP, LR with FP, beamed ceilings, entertainment-sized DR, den. 3 BRs upstairs, 1 in full bsmt. 2 3-pce. and 2 2-pce. Laths. Large secluded lot with patio. Asking $70,000. Must be seen. GERRIT KLOOTWYK, 386-3231 or 384-2581.

OPEN SAT., 1:30-4:30
3825 JENNIFER
Good family living in this lovely secluded 3-BR, split-level home — large kitchen, nice eating area — large LR — L-shaped dining room — extra rooms in bsmt. Price $39,500. ROY ELDRIDGE, 477-6735 or 386-3231.

OPEN SAT., 1:00-4:30
GORGE-TILLICUM—$26,500
385 DAVIDA
New listing in a popular neighborhood close to all amenities. Home features 2-3 BRs, LR with FP, dinette and bsmt. Landscaped lot with veg. garden, grapes and fruit trees. CHUMMY CRABBE, 386-3231 or 479-7998.

Seaboard
CONSTRUCTION

OPEN HOUSE
Sunday, 1-4 p.m.
Knute Way-
Brentwood
$32,900.00
TURN OFF WEST SAANICH RD. ON MARCHANT — SEE SIGNS
New 3-bedroom, W-W carpet, 1½ bath, landscaping, one-year home-builders Gtee. and on sewer. Only 15 minutes to town. We only have three left in this new subdivision. Come and view a Seaboard home before you conclude your building requirements. — Call for prior viewing — We also have building lots available and will build your plan or ours.
652-1526 652-2578

RITHET'S
for
Real Estate
Insurance
Appraisals

GORDON HEAD
Immaculate three-bedroom home with extra bedroom down, also beautiful recreation room and bar. Some sea view from large sundeck. Large 6-10 acre. Well landscaped lot with separate garage. Asking $37,750. For more information and to view call E. Wilkinson or Oliver Douglas, 382-4251, anytime.

BRAND NEW
THREE BEDROOM
GLANFORD AREA
$31,900
TWO BRAND NEW 3-beoom basement homes located in the Glanford area on fully serviced lots. Extremely attractive looking homes with many extra features. Financing has been arranged at 8⅞% under CMHC. Nearing completion and ready for occupancy within 2 weeks. EXCLUSIVE LISTINGS with DON MUNRO of VICTORIA REALTY LTD. 386-3585 or 477-1705.

68 ACRES
8 miles south of Kelsey Bay at White River. Excellent holding property. $1,000 per acre. River and Hwy frontage.

$31,900
Just listed! The best buy in weeks! Nice Portage Inlet location, 3 bedrooms, through-hall plan with large dining room and sunken living room with fireplace. Open stairway to full bsmt. with big recreation room. Easy care lot. This one is going fast, exclusive with Mr. C. Eshom, call now
CITY-WIDE APPRAISAL
383-4614 Realty 478-5763

SIDNEY OPEN HOUSES
PRESENTED BY
HOMEFINDERS
WALL AND REDEKOP
Sat. 5 may
1:30-4:30 p.m.
Come, see, fantastic selection of Homes and Investment properties for sale (unless sold before). Start at 10322 MENAGH PLACE ofc ARDWELL, a delightful 3-bedroom, full basement 2½-yr.-old home offered at $31,450. Directions to other properties for your inspection will be given.
JOHN JENKINS, 386-8321

OPEN HOUSE
1330 IVY PLACE
2 to 5 Saturday
Just off COOK ST. we have this modern 5-room home, Complete with guest suite. Oil hot water heating, hardwood floors. VACANT — MOVE RIGHT IN.
$36,500 (terms)
ARTHUR E. HAYNES LTD.
739 Fort St. 386-3271
Peter Brown 658-8168

SOUTH OAK BAY
$35,900
A charming bungalow with 2 bedrooms up and a 3rd bedroom or rumpus room in full basement. Situated on a quiet treed street close to bus, schools and shopping centre. Wall-to-wall carpets, living room with fireplace, large modern kitchen, sundeck, 1½ bathrooms, easy to care for yard with separate garage off back lane.
By owner — 598-3552

OPEN HOUSE
1318 Reginald Rd.
Sat. and Sun., 1:30-4:30
Follow Sooke Rd. West, turn right on Chan Pl. then left on Ronald to Reginald. New 3-bedroom medallion home in new subdivision. Wall-to-wall carpet, de luxe kitchen, 1½ baths plus roughed-in in basement. Many extras such as 60 gallon hot water heater. Phone 478-7753 or 478-7668.

COLWOOD LAKE
By owner, 1-year-old, 3 bedroom custom finished home with many extras. Large lot. Wrap around sundeck. Compare this value with what you have seen. Terms to suit. $34,900. 478-4763.

UNIVERSITY AREA
Large Tudor-style family home on quiet cul-de-sac. 6 bedrooms. A home of great charm and character. $57,500. Principals only, Postie Construction. 477-3728.

MAPLEWOOD, BRAND NEW, $41,900. 3 bedrooms en-suite, sundeck. MLS. Bob Hughes, National Trust, 386-2961.

250 HOUSES FOR SALE

Western HOMES Ltd.

817 FORT ST. 386-3494

$26,900 3 Bedroom Landscaped

Full basement family home. Close to the city but quiet, makes a nice area suitable for the small family. A lovely yard compliments the neighborhood. M.L.S. To view call
NEIL MacDONALD
386-3494 (24 hrs.)

Cloverdale Area

1.—3 bedroom, full basement. M.L.S. $25,000
2.—Home with in-law suite. $27,500
3.—3 bedroom, basement, sunporch. $26,900
These are all very comfortable homes and the property is commercially zoned for warehouse and wholesale distribution. Each lot is 50x99 ft. and two are side by side. Buy your investment now.
HILARY STEWARDSON
386-3494 or 598-4172

3 Bedrooms No Basement $19,500

An older home, completely renovated in a very convenient area; close to town. Check this list of updated and new items to see if anything has been left out. Copper plumbing, re-wired, modern furnace, new exterior stucco, duroid roof, wall to wall shag carpeting, new kitchen cabinets, new bathroom, rich dark paneling and more. All this situated on a fully fenced lot with fruit trees. See this one before you buy!
JOHN THOMSON
386-3494 (24 Hrs.)

Sea View Executive Family Home

Unique custom designed family home with a panorama of views rarely for sale at any price. The entertainment size living room and formal dining room; family sized kitchen and spacious master bedroom all overlook the spectacular Gulf Islands and Mt. Baker. Completing this 4 or 5 bedroom home are 3 bathrooms, including a full 4-pc. ensuite; a comfortable family den, plus a large party sized recreation room. Careful attention to design has given spaciousness, comfort, and easy care living to this outstanding view property. (There is even room for a swimming pool). Asking $69,900. For appointment to view, call
NEIL MacDONALD
386-3494 (24 Hrs.)

NEWSTEAD REALTY
1637 FORT STREET

OPEN HOUSE 3958 MARJEAN PLACE SAT. 1:00-4:30

OFF CEDAR HILL RD. NEAR ASCOT DRIVE
An invitation to view a lovely 5-yr.-old family home—3 bedrooms main floor, master en-suite. Full basement, family room, deck, carport, shake roof. Residential area. Full price $36,500. For prior viewing
PATRICIA SEDGER
382-8117 or 479-3673

GORDON HEAD QUIET STREET

Spacious family home, sewered area, close to all school levels. This home offers large living room with fireplace, dining room, family kitchen, and ½ bath on main floor —4 large bedrooms up, plus 4 pce. bath. Priced for quick sale at $34,000.
MARY JAMES
382-8117 or 477-5618

ESQUIMALT VACANT

High location with view. Large modern 3-bedroom home with rear entrance on a quiet, no-through side street. Full basement with en suite for extra bed-living room. Full price $34,300. To view call:
PATRICIA SEDGER
382-8117 or 479-3673

4055 QUADRA

Drive by, then call BEN PARENT to view this 3-bedroom home with part basement, new wiring, copper plumbing, separate garage, for $19,500.
382-8117 or 598-3641

OPEN HOUSE OPEN HOUSE

3245 ADMIRALS

(WEST BURNSIDE AREA)
2 P.M.-4 P.M. SAT.

NEW LISTING 3 BEDROOMS PLUS $31,000

Attractive 14 year old Bungalow type home close to all services. Well built, well maintained — Extra bedroom and recreation room in basement; drive-in garage. Excelent financing.
Your Hostess:
BETTY SHEA
592-9213
Rithet Agencies Ltd.

OPEN HOUSE
Every day including Sunday
Weiler Avenue, Sidney
Only two 3-bedroom homes left. Ready for occupancy. Wall-to-wall shag carpet throughout. Numerous other extras.
Price $28,700
Low down payment if required. Deal direct with builder.
Croteau Homes Ltd.
656-4161 or 652-1497

BY BUILDER
5—3 bedroom homes now under construction on Hartsdale Road across from Langford Lake off Goldstream Ave. Buy now and choose your own colours. Full price $31,500-$31,900. Good financing available. Phone H. Blake, 383-4372.

ESQUIMALT DUPLEX
Excellent terms, 1 year old, 3 bedrooms, 2 bathrooms each side, occupancy to one side June 1st, 1973. Other side rented at $225 per month. Full price $45,000. 384-9755.

BY OWNER, SMALL OLDER house in Sidney. Now vacant. Good condition. Small lot. Low taxes. Full price, $14,000 firm with terms. 656-4507.

FOR SALE BY BUILDER, NEW home 6770 Woodward Drive, $33,500. Frank Gruber Construction, 652-2473.

PRIVATE SALE: MODERNIZED family home, Jubilee area, dining room, fireplace, full basement, 2 bathrooms, $23,800. 385-0508.

250 HOUSES FOR SALE

NEW 3 BDR HOME IMMED. POSSESS. TRY 1900 DOWN

Beautiful new 3 bdr home outside Langford. Outstanding rock fireplace in large living room. Wall-to-wall throughout. 2 bathrooms on main floor. Finished fireplace and roughed-in plumbing in full basement.
H. MITCHELL
479-4818
WESTERN HOMES LTD.

NEW 2 B.R. BASMT.
1190 SQ. FT.
ONLY $23,300
LOW DOWN PAYMENT
At Wicklow Court, 3228 Wicklow Street you get the most for your money. 2 bathrooms, W-W carpeting. See this townhouse, quality built by J. McLarenn Construction Ltd. You can even trade your present home. Open Sat., 2-4 p.m. or call for an appointment anytime.
CITY TRUST 383-4141

BY OWNER. GONZALES DIStrict. 3 or 4 bedrooms. $38,900. Phone 592-0901.

253 COUNTRY HOMES AND PROPERTIES

OPEN HOUSE SAT. 1 P.M.-4 P.M. 1086 LLANFAIR CRES. BRENTWOOD BAY

A wooded lot and 4 bedrooms distinguish this quality built 7-yr.-old family home, contemporary designed and nestled in the natural trees. Close to school and shops on a quiet cul-de-sac.
—Cathedral entrance to a spacious living room, R.H. fireplace, sliding doors to sundeck, large dining area, cab. kitchen with eating area, 4-pce. vanity bath and two bedrooms on the main floor.
—Spacious rec. room, 2-pce. bath, 2 bedrooms, and laundry rm. for washer and dryer in lower level.
—OOM heat, drive-in garage plus a carport and on sewer.
ASKING $38,500 — TERMS
AL VICKERS — YOUR HOST
384-6004 — 385-3435
P. R. BROWN and SONS LTD.

21 ACRES
SAANICH PENINSULA
Need an inflation hedge? — Consider this estate. Over 21 acres prime Peninsula property — high sloping with sweeping views — trees and some pasture. PLUS lovely 6-yr.-old home — over 1400 sq. ft. main floor — fully developed bsmt., 2 baths — 2 fireplaces — double garage. There is nothing like this on the market at asking price of $85,000. clear title. Owner will consider reasonable down payment and carry balance. FRANK OLIVER 386-3231 or 383-6904 BLOCK BROS. REALTY.

Wanted—Horsemen Or Nature Lovers

8.5 acres of good pasture, ample water and stable for several horses surround this beautiful new 2-bedroom home. Vaulted, beamed ceiling and granite fireplace in the Liv. Rm. are just right for a country home. A fireplace in the den also. Wll-to-wall carpet throughout with slate floor in entry. Kitchen and laundry are housewife's delight. Ample basement space for workshop and storage. Water rights to dam creek for a pond. Located in Central Saanich, the house (with cedar siding and shake roof) is on a slope overlooking the pasture. Asking only $67,000. For appt. to view please call
MR. BAXTER 385-2471
Johnston and Co. Ltd.

NEW EXCLUSIVE LISTING
FULL PRICE $30,000.
3-bedroom, full basement, Country Home on 1.19 acres with veranda and beautiful sundeck, barn, carport. Home is older but has been remodelled and kept in excellent condition, clean as a pin. Main floor features nice large family style kitchen with plenty of built-ins, stainless steel sink, wired for heavy duty stove, etc., real nice homey living room with fireplace, wall-to-wall carpeting carried through to dining room, 3 good sized bedrooms and 2nd floor. Property is mainly fenced, nice field area, barnyard, fruit trees plus a small bush at rear, backing onto Butchart Gardens: need I say more?
386-2111 C. BUD FORBES 652-2959
MONTREAL TRUST CO.

LAND

FOR BUILDING OR INVESTING

Lots from $5,500 in the country water and hydro.
2 Acres plus, $7,700 to $13,900. with terms.
10 Acres from $18,000 to $35,900. View sites, some waterfront. Terms.
47 Acres, $45,000. Terms.
DESMOND HOLMES
384-8126 478-1227
PEMBERTON, HOLMES LTD.

HURRY, HURRY
We have just listed this 5-year-old, neat as a pin, home, situated on a 4-10ths of an acre, treed lot. In this 1,188 square foot, well built home, there are 3 bedrooms, L-shaped living and dining room with sliding doors to a large sundeck. cabinet kitchen with eating area, wall-to-wall carpet throughout. Large rec. room, utility area, ½ bathroom and drive-in garage in the basement. At an asking price of $36,000 . . . this won't last. Phone Tony Buckle, 656-3157, or Brentwood Properties and Insurance Agency Ltd., 652-1141.

MELVILLE PARK, SIDNEY
IDEAL FAMILY HOME
Here is a spic and span 3-bedroom family home.
The neighborhood is settled and close to schools and marinas. The basement contains a rec. room and a 4th bedroom and there is lots of room for expansion. MLS 4000. Good value at:
$29,900
656-4000 K. Drost 656-2427
656-4000 J. A. Ross 656-1234
SAANICH PENINSULA PROPERTIES LTD., SIDNEY

SOOKE REALTY LTD.
MRS. GOLDIE
642-5426

½ ACRE SECLUDED RIVER FRONTAGE, near Potholes, with cabin . . . $13,900.

2 bedroom home, large living-dining room, kitchen with nook, good sized lot, garden plowed ready for garden. All in very good condition and newly redecorated . . . ONLY $21,000.

BEAUTY—SECLUSION

This unique property has 4 acres of SECLUDED country living, absolute privacy and only 10 miles out of town, on the SAANICH PENINSULA. The older 2-bedroom house is comfortable and appealing. The price is $39,500 and worth it. To view please call Bruce Champion or Colin Munro, 386-3585.

SEAVIEW
BRENTWOOD BAY
Half acre close to marinas on Harding Lane. This older home is in good condition, heatilator fireplace, 3 bdrms., lge kitchen, patio, new greenhouse. OOM heating. $35,000 firm.
Mr. Harvey 656-2397
MRS. WEBB 656-3589
GORDON HULME LTD. 656-1154

24 ACRE PROPERTY WITH 2 homes, main dwelling has post and beam, sunken living room, rock fireplace, 3 bedrooms, carpet throughout. Counter top stove, oven set in brick. Basement roughed in for washer, dryer, third bathroom. Cottage is 2-bedroom home and rented. Asking $130,000. Call ownerat 293-2032.

2 BEDROOM COUNTRY COTtage on beautiful ½ acre, bordered by field and stream, just 1 minute from lake. 15 minutes from town Plus small grocery store. Ideal for retired. No agents. 479-1700.

253 COUNTRY HOMES AND PROPERTIES

Quite New Rambler 3 Acres—$49,995

Rustic home nestled high, seclusion, all around valley view out of large living rm and dining rm windows. Three bedrms — no bsmt. Easy — no step entrance from large parking area (paved). For appointment call
EVELYN PERSICKE
479-1667 383-3929

Near Duncan Waterfront—20 Acres

A lovely year round home, Immaculate thruout and ultra modern kitchen; shag w-w in large living room, (fireplace) and shag in large bedrm too! Catch steelhead along your own 700-foot river frontage — both sides yours! For more information please call . . .
EVELYN PERSICKE
479-1667 383-3929
J. H. Whittome and Co. Ltd.
Royal Oak Branch

10-ACRE FARM
Only 9 miles from Victoria centre and half mile from Haro Strait. Improvements include lovely modern stone and brick bungalow with 1,300 sq. ft. on main floor and fully developed basement, good barn, large feed storage shed and other outbuildings, variety of fruit trees. A delightful property, especially designed for horse lovers. $90,000. For further information including terms and trade option call Mr. W. Remple at: BLOCK BROS. REALTY. 477-1841, res. 658-5794.

SIDNEY REALTY LTD.
656 3928
Real Estate — Insurance
Serving the Saanich Peninsula

256 WATERFRONT PROPERTIES

MONTAGUE

1028 BLANSHARD 384-9318

5 ACRES Anderson's Cove

Enjoy this park-like property where — boating-fishing-swimming or just plain relaxing, in the best setting, can be yours for only $50,000. Call Florence Mauger or Arthur Mauger — res. 598-5062 or 384-9318.

PROSPECT LAKE

Just under one acre facing south; very private with small beach, almost the last available waterfront site — deserves superior home development. For viewing please contact Gilbert W. Calvert res. 479-4593 or 384-9318.

OUTSTANDING RECREATIONAL PROPERTY

54 Acres of parklike, gradually sloping hillside on Village Bay Lake, Quadra Island. Surrounded by crown and leased land, and just far enough off the Beaten track so as to enjoy absolute serenity. Prime lake frontage totals over 3750 feet, and there is boat access to more than 18 miles of shoreline on three adjoining crystal clear lakes. Cutthroat trout, sea run steelhead and salmon abound. Former homestead had cabins and 10 acres in clearing, orchard and a number of year round springs. Priced at $110,000. with terms. MLS. For full particulars contact
JOHN BELL 477-2562
GILES PERODEAU 656-4525
Pemberton, Holmes Ltd.

WATERFRONT RETREAT

Nearly 4 acres with over 200 feet of accessible ocean frontage. Owner's home is modern with 2 bedrooms, electric kitchen, W-W carpeting, large sundeck facing water. Additional A-frame structure for guests or relatives. Parklike grounds include a stream, pond, fruit trees, veg. garden, flowers, etc. Private wharf for docking, fishing or swimming. This is a very unique property offering the ultimate in peaceful secluded back to nature living. Approx. 25 miles from Victoria. Good terms to end price of $60,000. Exclusive with STAN JAMES, 386-2955 or Res. 592-3740 or WAYNE SCOTT, 386-2955 or Res. 479-6087. Mayfair Realty.

SHAWNIGAN LAKE
WATER FRONT
Offered fo the first time owing to relocation of owners. You can enjoy year round living with boating, fishing, swimming and water skiing right at your front door. Beautifully maintained, with all the benefits of spaciousness combined. Double carport, separate garage, also a large workshop. All this and more on 2 acres of lakeshore property. Priced at: $65,000. If you are thinking of living on the lakeshore than don't hesitate to call: B. JOHNSON, 386-1341, W MICHAELS.
JACK MEARS OAK BAY REALTY LTD.
1686 HILLSIDE AVE.

WATERFRONTAGE

2.67 acres with 283 ft. waterfront, plus 3 cottages, rented out year round. Priced at $47,500.
or
Lovely home uniquely different, permitting spacious areas for entertaining and activities as well as complete privacy. One of the nicest, gently sloping beaches on the coast. A prestige home requiring personal inspection by appointment. Priced at $79,000 firm. Please contact Elaine Isberg at 245-3690 or Block Bros., 746-4175.
BLOCK BROS. REALTY LTD.
490 Trans-Canada Highway
Duncan, B.C., 746-4175

GORDON HEAD WATERFRONT OVER 3½ ACRES

Exceptional property with tudor style, 1,600 sq. ft. 3-bedroom home featuring large living rm. and family room, both with fireplaces and unobstructed waterfront views. Separate double garage. Stone steps to ocean. Total seclusion in this one of a kind property. Offered at $150,000.
BRIAN BUTLER 383-5147, 592-2407
Whyte and Gower Oak Bay Properties

GONZALES BEACH

Beautifully remodelled 4 bedrooms, each with vanity sinks, 14x30 living room, 14x14 dining room, ALL wall-to-wall, on a large lot with plenty of scope for your imagination!! Exciting older home has HOT WATER HEAT, of course! Owner leaving the country. Early possession. ONLY $49,900 with terms or trades available. Charman Pacific Realty Ltd. MLS. ALF PORCHER, 385-9765 or 384-5823.

SAANICH INLET — WILLIS POINT.
If you want beautiful waterfront, 15 miles from Victoria, a home that's really different and low taxes, this is it. Offer includes many extras plus 1972 14' boat and motor. For sale by owner asking $69,000. Phone 479-2044.

FOR SALE BY OWNER
On the sunny Saanich Inlet (Willis Point area) where the water is warm and the fishing wonderful, a perfect setting for a double A frame home that has everything. Taxes are low, offer includes 1972 14' aluminum boat and motor. asking $68,000. Phone 479-2044.

SOOKE HARBOUR
2 ACRES WITH GRACIOUS RESORT BUILDING. SUITABLE FOR RESTAURANT OR CLUB FACILITY. ALL DETAILS FROM ALLAN KLENMAN, $97,500, IMMEDIATE POSSESSION. TOWN AND COUNTRY REALTY LTD., 382-7276.

BEAUTIFUL WATERFRONT lots in lovely Sheringham Estates, 13¾ miles past Sooke on West Coast Road. Prices from $14,000 to $16,000 with as low as 20% down. Blacktop, Hydro, telephone, piped water available. C-O 642-5426 or 383-3590.

WATERFRONT HOME
CENTRAL SAANICH
Don't be disappointed if you are looking for a waterfront home. MLS. To view call Del Hoegi, 386-7521 or 383-1640.

258 CONDOMINIUMS AND TOWNHOUSES

EXCELLENT
2-Bdrm at ground level. LR. DR. powder room richly carpeted near park on transportation and shops. Quick possession — 7 days. Only $23,500. Call JOHN DUNICK at 382-1671 or 382-9191. Canada Permanent.

258 CONDOMINIUMS AND TOWNHOUSES

TOWNHOUSE OPEN MON.-SAT. 2-4 VILLAGE PARK 3987 GORDON HEAD RD. UNIT NO. 36

Large 3-BR, 1½ bath. Full basement, complete with w-w, stove and fridge. Price $28,000.

WHYTE-GOWER
OAK BAY PROPERTIES LTD.
2227 OAK BAY AVE.
592-2407
VICTORIA'S LARGEST CONDOMINIUM BROKERS

PACIFIC STRATA SERVICES LTD.

BICKERTON COURT

750 DOUGLAS 383-2214

1 and 2-Bdrm Units From $21,000

INDOOR SWIMMING POOL
PENTHOUSE LOUNGE
UNSURPASSED VIEWS
CLOSE TO TOWN, ACROSS THE STREET FROM BEACON HILL PARK
JOHN JAMES, 2 p.m.-9 p.m.
Daily or by appointment
383-2214. 24 hours

NEW LISTING! DEAN HOUSE 1875 Lansdowne Rd LUXURY

2 BED. — CORNER
TOP FLOOR
—Exceptionally large 1,437 sq. ft.
—Full entrance hall
—Living room 24x14
—Separate dining rm.
—Kitchen eating area
—Custom cabinetry
—All deluxe appliances
—Large master bed.-ensuite
—Bright, sunny 2nd bed.
—Storage rm. in suite
—Magnificently finished in rich carpeting, wallpaper and trim.
ONLY $35,900
TRADE YOUR HOME
CALL BRIAN BUTLER
592-2407, 383-5147
Whyte and Gower Oak Bay Properties

"BEACH DRIVE"
Live graciously in this spacious 2-bedrm. co-op suite — you actually own shares in the whole block — King-size living rm. L off dining. 2 twin-size bdrms. Lovely square entrance hall. Closet and storage space galore. Elevator. All this and more, just a stone's throw from Willows Beach. Asking $23,500. To view call:
FRAN McVITTIE
382-8688 OR 388-9172
FARMERS & MERCHANTS TRUST
731 FORT STREET

JUNIPER PLACE
SIDNEY'S NEW TOWNHOUSES
10046-5th — SIDNEY
OPEN DAILY 2:00 - 4:30
De luxe 2-bedroom units with many special features
Excellent value at
$20,700 to $21,500
BROWN BROS.
ON BLANSHARD
VICTORIA'S CONDOMINIUM CENTRE
385-8771 (anytime)

$14,900 PARKSIDE PLACE

—Swimming Pool
—Low down payment
—2 bedrooms
—appliances
—en suite laundry room
—close to shopping
—10 min. by bus to town
—View anytime by calling Nacel Properties, 386-0070 (24 hours.)

SIDNEY — $18,450
New 2-bedroom townhouse — (only one left and back on market because American buyer not moving here.) Patio, small fenced lawn, new stove, fridge and drapes. Easy financing. To view please call G. E. BUS RYAN 385-9741 anytime — J. A. Henderson Realty Ltd.

263 GARAGES FOR SALE, RENT OR WANTED

BASEMENT OR GARAGE FOR storage. Write Victoria Press, Box 219.

GARAGE WANTED.
388-9446, after 5.

GARAGE WANTED TO RENT, near Mayfair. 383-2959 evenings.

265 HOUSES WANTED TO BUY

THINKING OF SELLING??
I have serious buyers for many varied properties including the following:
1—SEAVIEW. Modern 3 or 4-bedroom home for Calgary people, $45 - $55,000. Possession end of June.
2—FAIRFIELD OR JAMES BAY for retireds — 2 or 3-BR. Little garden and not too far from the water.
3—ANY NICE AREA — Young couple must move. Require good 2 or 3-BR home. Bsmt. and FP, up to $27,000. URGENT.
For professional service and a successful sale call Mrs. JUDY JOHNSON, Block Bros. Realty 386-3231 or 385-3655.

AFRAID TO LIST?
Don't be! Seriously wanting to sell your house? Then take advantage of our brand new idea in "Guaranteed Listing Plans." We'll buy your home for cash, if you don't want to buy another home you don't have to.
VERA FRIEDRICH
386-2911 or 598-2610
Homefinders', Wall and Redekop Realty Ltd.

MUST BE SOOKE AREA

Urgently required large lot with older 2- or 3-bedroom home. Cash up to $28,000. Early possession required. Rush. PAT THERRIEN, 642-5138, or Island Pacific Realty Ltd., 388-6231.

HOMEOWNERS—
NOW IS THE TIME!
If you are thinking of selling your home, I have clients ready, willing and able to buy; For all areas! For evaluation, prompt, efficient and professional service call IRMA KULIGOWSKI, 382-9191. Canada Permanent.

WANTED — IN THE $40,000 range — a 3-bedroom with ensuite plumbing in the master bedroom — located on a quiet street close to schools. Call JIM DAVIES at Boorman Investment Co. Ltd., 386-7521 or 598-4728. 1111 Government St.

265 HOUSES WANTED TO BUY

HOUSES URGENTLY NEEDED

2 PROPERTIES
For Bona Fide Buyer
One In OAK BAY
Up to $60,000
Other In SAANICH
Up to $45,000
W. G. MOORE
RES: 658-8681
OFF: 386-3231
Block Bros. Realty
1800 Blanshard St.

URGENTLY REQUIRED
A newer 3 bedroom home with basement on a treed lot any district considered, price up to $32,000.
also
A 4 BEDROOM HOME
Or 3 bedrooms and full basement close in on good bus route to downtown, possession to suit Vendor. Price — $30,000 to $35,000. B. JOHNSON and W. MICHAELS 386-1341.
JACK MEARS
OAK BAY REALTY LTD.
1686 HILLSIDE AVENUE

WANTED

For serious buyer, a wide angle seaview home in Ten Mile Point, Oak Bay or Gordon Head, 3 bedrooms, large master br., en suite bath, good kitchen with ample cupboards, family room, mature garden easily maintained. Possession July. If you have a home that fits this description just call Mr. Greene at 384-8126 or 385-0795
PEMBERTON, HOLMES LTD.

CASH BY MAY 15
TO $25,000
Toronto couple wish to buy now and rent until retirement. Ideal if rented now. Older 2 bedrm. home on lot with space for garden. Bsmt. preferred but not essential. Until. on main. Dng. rm, unless lge. kit. with eating area. Out of the city preferred. If your property can fil lthe bill call Marion or Milt Agate. 385-8784 or 384-5867 Douglas Realty.

REWARD

yourself with good service. We work as a man and wife team to sell all the properties we list. If you are considering selling — call us — we would like to talk to you about how to get the best possible price for your property.
MARG or GLEN McGREGOR
Bus. 384-8001, Res. 477-3675
The Royal Trust Co.

URGENT REQUEST!

I must find a well built, full basement home in the Rockheights or Saxe Point area. There must be room to park a small truck and trailer. Will look at 3 bedrooms but 4 are preferred. $30 - 40,000. If you can help, please call me now at 385-7761 or 478-6476. BILL CARNEGIE at D. F. Hanley Agencies Ltd.

HE'S FROM SASKATCHEWAN

URGENTLY requires clean, well built, 3 or 4-bedroom home in a nice area. Close to bus routes and stores. Can pay cash up to $40,000. Please call BEN GREIG, 388-6231 or 382-1757.
Island Pacific Realty

URGENT!!!

Need 3 bdrm newer house in Gordon Head area. Walking distance to "U" Vic and Racquet Club. $30,000 - $40,000 range. Phone Bill Wilson 386-3494.
Western Homes Ltd.

OTTAWA LADY REQUIRES

Urgent 2-3 bedroom home up to $30,000. Call LARRY QUAGLIOTTI 479-6609 or CHRIS GREIG 382-1130 or Island Pacific Realty Ltd. 388-6231.

"NEEDED NOW!!"
Thirty thousand dollars can be yours. If you want to sell your 3-bedroom older home in Fairfield or like area. CALL TODAY, ASK FOR ELEANOR BRAY 386-8321 anytime. Homefinders Wall and Redekop Realty Ltd.

CASH BUYERS FOR
2 and 3 bedroom homes in Gordon Head, Esquimalt and high Quadra. Will consider other areas. Quick decision given. Please call DEL HOEGI 386-7521 or 383-1640. Boorman Investment Co. Ltd., 1111 Gov't St.

TRANSFERRED?

If your home is suitable for rental. investor has cash so you can MOVE THIS WEEKEND. Charman Pacific Realty Ltd.
ALF PORCHER
385-9765 384-5823

RETIRED COUPLE
Want to buy a clean 2 or 3-bedroom home. Quiet location on a bus route. Will pay up to $25,000 cash. Please call John Shaver, 386-7721, Investors Syndicate Realty.

WANTED
A duplex, preferably in Fairfield. Couple are anxious to buy, with all cash to you. Please call MR. SIMONS, 385-8784.
Douglas Realty Ltd.

CASH CLIENTS
will pay all cash or cosh to mortage for your 2 or 3 bedroom home with basement if possible. Call Victor Wong. 385-2458 or 479-6569, Byron Price and Assoc. Ltd.

MUST BE VICTORIA WEST
Retired Ottawa couple requires two or three bedroom home in low tax area. Cash up to $23,500. Urgent. CHRISTOPHER GREIG 388-6231 or 382-1130. ISLAND PACIFIC REALTY LTD.

SELL NOW!!
Get cash for your home! I have buyers interested mainly in $20,000 to $30,000 price range — call me! HAROLD CHURCHLEY 384-4667 or 382-9191 Canada Permanent.

UP TO $22,500. VICTORIA client must move by end of June. 2- or 3-bedroom house, basement preferred. Please call 384-6446 after 5:30 p.m. Area Hillside and Cedar Hill.

I WILL BUY YOUR HOME
if suitable for rental or renovation purposes. Please call my agent FREDDY STARKE, 388-6231 or 479-3866, Island Pacific Realty Ltd.

WE WILL BUY YOUR HOUSE for cash, if it is suitable for rental purposes. Please contact the Sales Supervisor, Homefinders Wall and Redekop Realty Ltd., 386-2911.

PRIVATE — URGENT
Wanted older home for cash. Up to $19,000. One that handyman can fix up to save cost. Phone 652-1562 or 652-1780.

WANTED: 4 OR 5-BEDROOM home in Gordon Head. Full basement. Within walking distance University. Please call Rose Chope, 383-0028 or 386-2911.

10 MILE POINT—GORDON HEAD area. Large older house near sea with character and seclusion. 4 bedrooms and den $45,000-$55,000 cash. Phone Vancouver 731-2576.

PRIVATE PARTY REQUIRES house on waterfront, Seaview Road (Cadboro Bay) preferably. No hurry for occupancy. No agents. 384-8791.

FOR PROMPT SERVICE IN selling your home call Mrs. Rose Chope, 383-0028 or 386-2911. Homefinders, Wall and Redekop.

WANTED — OLDER HOME BEfore end of month. Any shape. Will pay cash, under $18,000. No agents. 479-2209.

SMALL 2 OR 3-BEDROOM older retirement home. Nothing posh. Shelbourne, Gordon Head to Sidney. 386-6576.

SMALL HOUSE ON LARGE, well-wooded lot on Saanich Peninsula. No agents. Victoria Press, Box 205.

WANTED PRIVATE, 2 OR 3 BEDroom, Fairfield area, all cash. 386-1932.

GROWING FAMILY WOULD like to give tender loving care to old house on peninsula. 478-7718.

265 HOUSES WANTED TO BUY

HENRY BITTERMAN LTD.
2700 Government 386-2971

SAVE . . . $$$ . . . HUNDREDS
Our Commission—only

4 PER CENT

4% 4% 4% 4% 4% 4% 4%

SINCERE HONEST PURCHASER
I desperately need two and three-bedroom, full basement homes preferably with dining rooms. Also a three-bedroom home with in-law suite down. These positive purchasers require fairly new homes in a pleasant district. Only 4% commission. L. Skinner. 388-9841.

SOUTH OAK BAY PREFERRED

WANTED FOR OTTAWA PARTY, MATURER HOME, 4 BEDROOMS, 2 BATHS, SEPARATE DINING ROOM AND DEN OR FAMILY ROOM. UNDER $50,000. REPLIES TREATED IN CONFIDENCE.
STUART SIMPSON 598-4056
PEMBERTON, HOLMES LTD.
384-8126

2 OR 3 BEDROOMS
Client would like to see home not presently on the market. Must be in a nice district and fairly close to schools. If thinking of selling please call Mr. Belcher at 384-9335 or 382-2848 Res.
A. BERNARD and CO. LTD.
655 FORT ST. 384-9335

268 LISTINGS WANTED

HENRY BITTERMAN LTD.
2700 Government 386-2971

SAVE . . . $$$ . . . HUNDREDS
Our Commission Only 4% 4% 4%

4 PER CENT

4% 4% 4% 4% 4% 4% 4% 4% 4%

BUYERS WAITING FOR YOUR HOME!
I will give you an estimate of value and selling costs. No obligation.
J. T. (JIM) MILLS
Ker and Stephenson Ltd.
385-3411 (anytime)

SOLD OUT
I need new listings as all of my listings have been sold — advertising guaranteed for prompt efficient service. Call now HAROLD CHURCHLEY 384-4667 or 382-9191 Canada Permanent.

IF YOU WANT TO SELL YOUR home please phone HAZEL CLARKE or NORMA HILL at 386-2911. Homefinders Wall and Redekop Realty Ltd.

LEVERTON REALTY
211-620 VIEW ST.
385-8012

270 EXCHANGE REAL ESTATE

EKO RYTHMMAKER. NEW $329. Used 6 months, sell $250. Hammond RT3 with 32-note radial pedal board, and large Leslie speakers. 477-3082.

271 LOTS FOR SALE

IF YOU ARE INTERESTED
in buying land for its potential appreciation, or to build on now, we offer for your consideration:
1. Beautiful Broadmead Estates. Lovely treed lot (102x126 ave.) — Lochwood Crescent. $13,900 firm. MLS.
2. Ardmore — Seaview. 1.35 acres. Panoramic views. Easy access to lovely beach. $18,000. MLS.
For viewing or further information call ROBERT YOUNG 477-8749 or 383-4124 anytime, or J. B. YOUNG 598-1818. Park Pacific Investments Ltd.

SIDNEY AREA

Large sewered lot, 80x300. Build on front, hold back part for future site. Front position on hard surfaced road. Asking $19,500. NO drive-bys.
RUSS FITZSIMMONS
386-3231
Block Bros Realty

CHEMAINUS — Beautiful ½ acre seaview trailer site on Old Island Hwy. Trailer pad, septic tank, hydro, phone and water laid on. $13,000. MLS.
LADYSMITH — Seaview building lot approx. 93'x124', underground telephone and hydro. Community water system. On paved road. $6,500. MLS.
GLYN JONES, 386-8321
Homefinders, Wall and Redekop Realty Ltd.

LANGFORD
READY TO BUILD
2 acres. Trees. Includes drilled well, driveway, building site for only $15,000. Call:
JOHN HOLMS OF JACK MEARS
OAK BAY REALTY LTD.
386-2291 or 652-2522

LOTS FOR SALE $14,900-$15,900

Beautifully treed with tremendous views. New development with storm-drains, sewer, curbs and gutter. This property is located on a quiet cul-de-sac and close to all school levels.
388-4271 RICK KINNIS 477-9394
J. H. Whittome and Co. Ltd.

MILL BAY 1 ACRE—$7,500

Must sell choice 1-acre building site complete with Dogwoods! Hydro and phone to lot line. Make your offer today! Call GORDON B. MACDONALD, 386-8321. Homefinders, Wall and Redekop Realty Ltd.

TWO OR THREE SMALL VIEW lots in Deep Cove area, offered for sale at $8,500 each. For more information call E. WILKINSON or OLIVER DOUGLAS 332-4251 any time.
RITHET AGENCIES LIMITED

2 ACRE LOTS, PIPED WATER
$7,950 — LOW DOWN — TERMS
3½ miles north of Mill Bay. Please contact Richard Hawkes, Paris Enterprises Ltd., 384-0033.

1¾-ACRES, NORTH SAANICH, Deep Cove area, 225 feet road frontage, southern exposure, pastoral and private. $16,500.00 Phone 658-8669.

SECLUSION WITH AMENITIES. Privacy with a view. 2 acre building lot on Executive Drive in East Sooke. For further information 642-3802 or 642-5233.

3876 CEDAR HILL CROSS ROAD, over ½ acre, subdividable with small house, $26,000. By owner. 384-7888, evenings.

1½ LEVEL ACRES IN THE heart of Esquimalt requires Investor-Developer. Ted Bowden. 479-1479, National Trust, 386-2961.

WATERFRONT LOT IN YOUBOU including 10'x42' trailer and garage. 452 Willow Road. 745-3549.

VICKERY AND SONS LTD.
Lots or acreage in any area.
592-6149 592-6622

271 LOTS FOR SALE

TURGOOSE POINT
CENTRAL SAANICH
$15,900
Large seaview lot, situated in an area of quality hones. On sewer, ready and easy to build on. For details phone:
384-8126 C. A. ANDERSON 477-3994
Pemberton, Holmes Ltd.

CADBORO BAY VIEW LOT
.38 acre on water, sewer, creek runs past edge of property. Plenty of seclusion here, nice water view. Full price or owner-builder will build to suit purchaser. $16,500.
386-2111 C. Bud Forbes 652-2950
MONTREAL TRUST CO.

ONE LOT LEFT ON KEWS RD., SHAWNIGAN LAKE, over one-third acre. Hydro on the road. Beach access close by. $6500.
479-1667 EDITH GUTEMAR 385-0808
J. H. Whittome and Co. Ltd.
Royal Oak Branch

273 PROPERTY FOR SALE

MT. DOUGLAS ACREAGE
CORDOVA BAY
8.15 acres beautiful virgin forest with ample open space to build your own home and also have your own riding stables. Now priced with easy terms at
$57,000
Madge or Don Robbins
384-9335, 592-7641 Res.
A. BERNARD and CO. LTD.
655 FORT ST. 384-9335

22.77 ACRES SEA VIEW

Situated in the District of Shirley just 12 mi. past the Village of Sooke. Many beautiful building sites. TRY YOUR OFFER on the asking price of $34,850. Includes an older 28' trailer. Terms available. Call PETER BARDON, 388-6231 — Island Pacific Realty Ltd.

NORTH SAANICH
Approximately ¾ml. of frontage on Landsend Road also entrances off West Saanich and Chalet Roads, approximately 150 prime acres, mainly wooded but around 10 or 12 acres cleared, small lake on property. Ideal holding property.
386-2111 C. Bud Forbes 652-2950
MONTREAL TRUST CO.

21 ACRES
NEAR OBSERVATORY, HERE IS LOVELY 10 ACRES OF HAY FOR HORSES AND 11 ACRES OF TREES FOR HOME ESTATE. GOOD BARN FOR SEVEN ANIMALS. IMMEDIATE POSSESSION. FULL PRICE ONLY $63,000 (FARM RATE). TERMS. A. KLENMAN, TOWN AND COUNTRY REALTY LTD. 382-7276.

3½ ACRES
SOOKE
Beautiful well treed property with some water view. Try your offer on asking price of $18,900. (MLS)
LARRY M. BROOKS
384-8126 or 478-2918
PEMBERTON, HOLMES LTD.

5 ACRES
Approximately half cleared and balance in park-like area. Four-bedroom older home, barn for three horses. asking $37,000.
DOUG LAWSON, BROWN BROS. ON BLANSHARD, 385-8771 (anytime).

SHELBOURNE — SIMPSON SEARS
CHOICE CORNER PROPERTY
23,300 sq. ft. of potential apartment site, presently zoned single family residence. For details please call
386-2111 LEON JICKLING 384-8669
MONTREAL TRUST CO.

MILL BAY
WATERFRONT ACREAGE
LOTS, FARMS
Call "land specialists," 743-5525
Malahat Realty Ltd.
Mill Bay, B.C.

1½ ACRES NEAR ROYAL OAK Shopping Centre, offers. 386-6936.

10 ACRES. $29,500. 8-MILE CIRcle. Treed. 598-5701.

274 PROPERTY WANTED

LOTS

If you have a lot or a potential subdivision to sell, TALK TO THE MAN WHO KNOWS LOTS. Charman Pacific Realty.
ALF PORCHER
385-9765 384-5823

CASH
For property in the Greater Victoria area including Colwood and Metchosin. 386-6191 anytime.
KASAPI CONSTRUCTION

WANTED TO RENT OR BUY. lot for a double wide mobile home in Langford, Colwood, Metchosin area. Phone 478-3904 before 12 noon.

APARTMENT-MOTEL, COMMERCial sites and sub-divideable land required. Contact Dundurn Developments Ltd. 382-2713.

WANTED ONE HALF TO 2 acres Central Saanich. Cash. Phone 478-6547 after 5 p.m.

YOUNG COUPLE REQUIRE INexpensive lot to build first house. 382-8093.

280 ACREAGE FOR SALE AND WANTED

ALBERTA ACREAGE
ONLY $26,900
This beautiful 160 acres of farmland has several excellent building sites with views across the Blindman Valley. Presently rented and under cultivation. It is close to town and Aspen Beach, provincial park. Why not build that country home you've always wanted. Vendor is willing to trade for suitable home in Victoria. Call me anytime. ANNE PERRY 592-4811 or Block Bros. Realty 386-3231.

APPROX. 3.7 ACRES
OF VIEW PROPERTY
plus seclusion with 10 mile radius. 375' frontage on West Saanich Road.
Price only $21,000
For further details contact
"BERT BADHAM"
388-9172 OR 383-5062 EVES.
FARMERS AND MERCHANTS' TRUST

COUNTRY ACREAGE
SAANICH PENINSULA
7 to 10 acres for horses. Stable for 4 to 8 horses, excellent home, must have at least 2 bedrooms, dining room and family room. Priced from $70,000 to $90,000. Please call: B. JOHNSON, W. MICHAELS, 386-1341.
JACK MEARS
OAK BAY REALTY LTD.
1686 HILLSIDE AVE.

HOBBY FARM LAND

Two parcels of 10 acres each, some all clear, some with trees, $25,000 and $30,000 each.
One parcel 7.10 acres, driveway in and building site cleared. With stream at the back. Firm price $19,500.
For above properties call BEN PARENT of NEWSTEAD REALTY LTD., 382-8117 or 598-3641.

REQUIRED IMMEDIATELY ON the Saanich Peninsula 1-5 acres cleared or up to 10 acres partly cleared. Call Simon Flett 385-2471 anytime. Johnston and Co. Ltd.

WANTED
Saanich Peninsula acreage, 5-20 acres by private investor. Cash available. Call 477-3715 evens.

FOR SALE. 1.76 ACRES, NORTH Saanich. 386-8246.

Snug Knit Poncho!

Travel everywhere in today's favorite top, the poncho!

Instant poncho is easy! Knit 2 identical pieces on 2 big needles; use bulky yarn or 2 strands worsted. Openwork bands knit, purl. Pattern 863: misses' 10-18, child's 2-6, 8-12. Seventy-five cents for each pattern — cash, cheque or money order. Add 15 cents for each pattern for first-class mailing and special handling — to Laura Wheeler, care of The Daily Colonist, Needlecraft Dept., 60 Front St. West, Toronto, Ont. Ontario residents add 4c sales tax. Print plainly pattern number, your name and address.

All new for 1973. Fashion-inspired Needlecraft Catalogue — more knit, crochet styles, crafts. Free directions. 75c. New! Instant Money Book. Learn to make extra dollars from your crafts. $1.00.

Instant Crochet Book	$1.00
Hairpin Crochet Book	$1.00
Instant Macrame Book	$1.00
Instant Gift Book	$1.00
Complete Afghan Book	$1.00
16 Jiffy Rugs Book	60c
12 Prize Afghans Book	60c
Quilt Book 1 16 patterns	60c
Museum Quilt Book 2	60c
15 Quilts for Today Book	60c

Seamed-To-Slim!

Zip into a new slenderness in this Seamed-To-Slim pantsuit and dress. Lean princess curves are accented by fashionable cardigan neck.

Printed Pattern 9116: Women's Sizes 34, 36, 38, 40, 42, 44, 46, 48. Size 36 (bust 40) takes 2½ yards 60-inch fabric.

Seventy-five cents (75c) in coins (no stamps, please) for each pattern — add 15 cents for each pattern for first-class mailing and special handling. Ontario residents add 4c sales tax. Print plainly size, name, address and style number.

Send order to Marian Martin, care of The Daily Colonist, Pattern Dept., 60 Front St. West, Toronto, Ont.

New! Spring-summer catalogue! We love to design for you — over 100 town, vacation, glamor styles. Choose one pattern free! Send 75c now. Instant Fashion Book. $1. Instant Sewing Book, sew it today, wear it tomorrow. $1.

280 ACREAGE ... AND W...
LAN...
Good Value i...
14.1 acres. Beautif... and home site. Ye... wonderful for grazi... den or nursery. ... price of $36,500.
40 acres, some cl... round spring, won... and fantastic hom... for horses. Price $5... 384-8001 Bud Z... ROYAL TR...
CENT... SAAN...
(a) 2 acres choice ... land, perc, tes... cluded home ... $21,000. Terms.
(b) 7 acres partly ... good home-site ... ing $36,500. Ter...
385-3435 AL. VIC... P. R. BROWN a...
27 AC... $35,...
Privacy, seclusion ... minutes from dow... in the Goldstream ... cellent views up ... Vendor will conside... 385-7721 CLIFF SA... GARDNER RE...
CHOICE H...
10 acres — facing ... trees with open ... property only 5 ... $5,000 per acre. ... Please contact Gi... Res. 479-4593 or: MONTA... 384-9...
ANYONE HAVING ... top, rocky slope o... ty they would sell... RALPH NEWT... 598-3321 or 592-1981
JACK M... OAK BAY RE... 2194 OAK BA...
15½ ACR...
Over 800 ft. pave... on East Sooke Ro... ft. frontage on ne... Seagirt corner. Ge... with trees and ... water across the ... COLOMBIN, 385-3... REALTY LTD., 3...
333 ACRES O... Plus 400 leased f... Power and Cabin. ... Lake, B.C. $75,000 ... 479-1667 TED CHA...
J. H. Whittome ... Royal Oak...
WAN...
Two to five acre... with 2 or 3-bed... cash client. Please... ARD, BROWN B... SHARD, 385-8771 (...
CA...
For property in ... toria area includ... Metchosin. 386-619... KASAPI CON...
ACREAGE ... Large or small, ... home, building ... GEORGE CHAN, ... Land. 386-2955. M...
TRA... I'... WIT... CLASSIF... DIAL 3...
285 UP-... PROPE...
LAKE...
Fantastic new ... type living roo... Gallery above. 4... mous rec. room, ... fireplaces, built-i... wall-to-wall ca... Many extras too ... tion. Close to Du... treed land. Noth... Priced at $59,500 ... ment to view, ca... at 748-8105 or 746-...
NEAR CO... BA...
2 quality homes ... Each over 1,100 ... rooms, craftsman... en cabinets. On... Both have full ... at $29,900 and $... mation call DEN... 748-8105 or Res. 7... CANADA PERM... 150 Stati... Dunca...
VANC... ISL...
Our Island in ... plenty of fresh ... clear lakes; 2 lak...
1 $125,000 inclu... 2-bedroom own... boats, water s... vate floats, cl... cafe, all in goo...
2 $110,000 inclu... acres, 3-bedro... power boats, ... ft. lake front; ... advantage of o... trade.
For info on ab... Arvet Smith at ... or write J. H. ... CO., 555 Termin... mo, B.C.
DEVEL... SHAW... LA... 9.5 A...
SPACIOUS PAN... RABLE LAND. ... NIGAN BE... WHICH IS NOW ... PER ACRE. G... CLUSIVE ... 382-7276, 477-925... TOWN and C...
WATERF... TREED...
Several parcels ... sale with trees. ... excellent soil. 2... 54-acre parcels. ... to $75,000. Eas... For informatio... McLaughlin, c/... Co. Ltd., Box ... phone 754-2311.
SALT... 2 AC... $8...
Choice building... property, hydro... line. Close to V... treed with Rock... dor's anxious ... GORDON ... 386-8321. Home... Redekop Realty
ZO... B...
COLUM... Waterfront... Parksvil...
HAL...
A high lot, nic... developed area... Bay. An excell... site or gool ho... price $5,900 w... Simons 385-8784 ... Douglas
BOX 399. P...
SHAWN...
Older newly ... home, white ... Corner house. ... Wallbank Roa...
25 AC...
Off Chesterm... Sale, $40,000. ... 385-7373; Natio...
COURTENAY ... On power and ... looking Forbid... Private sale. 6...
UPPER ISLA... EAGLE REA... BOX 1060. F...
½-ACRE VI... Bay Road. Ph...

280 ACREAGE FOR SALE AND WANTED

LAND!
Good Value in Saanich
14.1 acres. Beautiful pasture land and home site. Year round creek, wonderful for grazing, market garden or nursery. Going for low price of $38,500.

40 acres, some cleared. All year round spring, wonderful seclusion and fantastic home site, perfect for horses. Price $55,000.
384-8001 Bud Zuck 382-0349
ROYAL TRUST CO.

CENTRAL SAANICH
(a) 2 acres choice level meadowland, perc, test approved, secluded home-site. Asking $21,000. Terms.
(b) 7 acres partly treed level land, good home-site with view. Asking $36,500. Terms.
385-3435 AL. VICKERS 384-6004
P. R. BROWN and SONS LTD.

27 ACRES
$35,000
Privacy, seclusion and only 20 minutes from downtown. Located in the Goldstream area with excellent views up Finlayson Arm. Vendor will consider terms.
385-7721 CLIFF SALMOND 477-3626
GARDNER REALTY LTD.

CHOICE HOME SITE
10 acres — facing south — lovely trees with open meadows; view property only 5 miles downtown. $5,000 per acre, good terms. Please contact Gilbert W. Calvert Res. 479-4593 or:
MONTAGUE
384-9318

ANYONE HAVING A MOUNTAIN top, rocky slope or similar property they would sell, please contact RALPH NEWTON-WHITE at 598-3321 or 592-1981.

JACK MEARS
OAK BAY REALTY LTD.
2194 OAK BAY AVENUE

15½ ACRE $43,500
Over 800 ft. paved road frontage on East Sooke Rd. and over 1,200 ft. frontage on new subdivision. At Seagirt corner. Gently sloping land with trees and seaview. Piped water across the road. Phone F. COLOMBIN, 385-3033 or OLYMPIC REALTY LTD., 385-5741.

333 ACRES ON 2 LAKES
Plus 400 leased for grazing. Elec. Power and Cabin. South of Burns Lake, B.C. $75,000. Call
479-1667 TED CHARTRES 385-5508

J. H. Whittome and Co. Ltd.
Royal Oak Branch

WANTED!
Two to five acres, part cleared, with 2 or 3-bedroom house, for cash client. Please call JOE RICHARD, BROWN BROS. ON BLANSHARD, 385-8771 (anytime).

CASH
For property in the Greater Victoria area including Colwood and Metchosin. 386-6191 anytime.
KASAPI CONSTRUCTION

ACREAGE FOR SALE?
Large or small, with or without home, building lots, etc. Call GEORGE CHAN, the specialist in Land. 386-2955. Mayfair Realty.

TRADE
IT
WITH A
CLASSIFIED AD
DIAL 386-2121

285 UP-ISLAND PROPERTIES

LAKE VIEW
Fantastic new home. Cathedral-type living room, 40 feet long. Gallery above. 4 bedrooms, enormous rec. room, 2 bathrooms, 2 fireplaces, built-in vacuum system, wall-to-wall carpet throughout. Many extras too numerous to mention. Close to Duncan on ¾ acre of treed land. Nothing quite like it. Priced at $59,500. For an appointment to view, call VERA WILSON at 748-8105 or 746-6509.

NEAR COWICHAN BAY
2 quality homes to choose from. Each over 1,100 sq. ft., 3 bedrooms, craftsman hand-built kitchen cabinets. One has en suite. Both have full basements. Priced at $29,900 and $30,500. For information call DENNIS McDONALD, 748-6105 or Res. 743-5081.
CANADA PERMANENT TRUST
150 Station Street
Duncan, B.C.

VANCOUVER ISLAND
Our Island in the Pacific with plenty of fresh air and crystal clear lakes; 2 lakeside resorts;
1 $125,000 includes 11 units plus 2-bedroom owner's suite, power boats, water ski equipment, private floats, close to stores and cafe, all in good condition.
2 $110,000 includes 11 units, 5½ acres, 3-bedroom owner's suite, power boats, private floats, 300 ft. lake front; act now and take advantage of our booming tourist trade.
For info on above properties call Arvet Smith at 754-2175 or 754-9538 or write J. H. WHITTOME AND CO., 555 Terminal Avenue, Nanaimo, B.C.

DEVELOPERS
SHAWNIGAN LAKE
9.5 ACRES
SPACIOUS PANABODE, NOT ARRABLE LAND, ADJOINS SHAWNIGAN BEACH ESTATES, WHICH IS NOW SOLD OUT. $3250. PER ACRE. GOOD TERMS. EXCLUSIVE LEW MOILLIET 382-7276, 477-9251.
TOWN and COUNTRY REALTY LTD.

WATERFRONT AND TREED ACREAGE
Several parcels have come up for sale with trees, view, good beach, excellent soil. 2-acre parcels up to 54-acre parcels. Priced from $2,800 to $75,000. Easy terms arranged. For information contact Frank McLaughlin, c/o Nanaimo Realty Co. Ltd., Box 518, Nanaimo, or phone 754-2311 or eves. 390-4334.

SALT SPRING
2 ACRE LOT
$8,500
Choice building site with well on property, hydro and phone to lot line. Close to Weston Lake. Nicely treed with Rock outcroppings. Vendor's anxious to sell. MLS. Call GORDON B. MACDONALD, 386-8321. Homefinders Wall and Redekop Realty Ltd.

ZORKIN Ltd.
Box 99, Nanaimo
753-3461

COLUMBIA BEACH
Waterfront and View Lots
Parksville - Qualicum

HALF ACRE
A high lot, nicely treed in a newly developed area. 3½ miles past Mill Bay. An excellent country building site or good holding property. Full price $5,900 with terms. ML. Mr Simons 385-8784.
Douglas Realty Ltd.

pearson REALTY LTD
BOX 399, PARKSVILLE, B.C.

SHAWNIGAN LAKE
Older newly decorated 3-bedroom home, white with black trim. Corner house on Mill Bay and Wallbank Road.

25 ACRE ISLAND
Off Chesterman Beach. Urgent Sale, $40,000. Call Syl Shumka, 385-7373; National Trust, 386-2961.

COURTENAY — BUILDING LOT On power and water system. Overlooking Forbidden Plateau. $3,200. Private sale. 656-1341.

UPPER ISLAND SPECIALISTS
EAGLE REALTY LTD., 248-6191
BOX 1060, PARKSVILLE, B.C

½-ACRE VIEW LOT, MAPLE Bay Road. Phone Duncan 748-8863.

285 UP-ISLAND PROPERTIES

VANCOUVER ISLAND
BUY LAND NOW!!
$35 DOWN —
$35 MONTHLY
SIZE: ½ ACRE AND OVER
RETIREMENT —
RECREATION
INVESTMENT
— TREES AND PRIVACY

Beautiful country property, 60 parcels now available at just $35 monthly — "Bank in Land" all at $3,930 full price. Ideal for summer campsite, cottage, mobile home, or just leave in natural state for pure enjoyment and investment. Located 15 minutes drive from Nanaimo city. Close to the famous steelhead river, oyster and clam digging and salmon fishing. Invest $35 monthly and watch the value go up each year. For brochures and information contact Peter Kloosterboer, care of Nanaimo Realty Co. Ltd., Box 518, Nanaimo or phone 754-2311 or eves. 758-7771.

290 FARMS FOR SALE and WANTED

NORTH SAANICH
22.5 acres. Terrific holding potential and revenue possibilities. Level. Close to highway. Some treed. Good solid house about 1,900 sq. ft. on one floor. 4 bedrooms. Part basement. Barn and other outbuildings. $115,000. Call: JOHN HOLMS at 386-2291 or 652-2522.

SAANICH
NEAR CENTRAL SAANICH
About 32 acres. Revenue from cattle or market gardening. Irrigated. Corner property. Includes creek, 3-bedroom home in good condition with basement. Various outbuildings. $159,000. Call: JOHN HOLMS at 386-2291 or 652-2522.

JACK MEARS
OAK BAY REALTY LTD.
201-727 JOHNSON ST.

NORTH SAANICH
11 acre farm — fenced and cross-fenced, irrigation pond, 2 wells, barn, workshop, new double garage. Spacious 2-bedroom home with W-W carpet in the 15x17 living room, separate dining room, large kitchen with eating area. $67,600. Terms available. JOE RICKARD, BROWN BROS. ON BLANSHARD, 385-8771 (anytime).

293 GULF ISLANDS PROPERTIES

BUY WATERFRONT!
INVESTMENT!
RETIREMENT!
10% down and $65 monthly, beautiful beach, regular ferry. Only $6,500 full price!

MUDGE ISLAND: Stepping-stone from Gabriola to Vancouver Island, half-acre treed waterfront.

$1,000 down — $110 per month. 9½%. Good selection from $9,950.

PROTECTION ISLAND: Cabins from $7,900, easy terms. Do it yourself lots, $2,950. Well treed, close to beaches, $500 down, $35 monthly.

For brochures and information — phone or write Glen Galloway, personally, c-o Nanaimo Realty Co Ltd., Box 518, Nanaimo, B.C., or phone 754-2311 or eves. 758-5537.

GABRIOLA ISLAND
Choice Waterfront Property, 5.68 Ac., S.E. EXPOSURE OVERLOOKING De Courcey Island Group. Future commercial or subdivision potential. A gentleman's estate at present.
BARGAIN AT $73,500
385-8821 Days 385-2296 Eves.

SAVARY ISLAND
50x300 ft. lot. Close to beach. $2800. Call:
385-3435 MRS. HARTT ANYTIME
P. R. BROWN AND SONS LTD.

TRADE
Through
CLASSIFIED

BRITISH COLUMBIA HYDRO AND POWER AUTHORITY

Invites tenders for electrical distribution line rehabilitation and three-phasing in Sproat Lake area.
Reference No. CQ 7956.
Closing Date: May 29, 1973.

Sealed tenders clearly marked as above-referenced will be received in Room 1056, B.C. Hydro and Power Authority Building, 970 Burrard Street, Vancouver 1, B.C. until 11:00 a.m. local time, May 29, 1973.

Details may be obtained from the Purchasing Department, 10th Floor, 970 Burrard Street, Vancouver 1, B.C., telephone 683-8711, Local 2577.

CN

FOR SALE

Vessel "CN Tug No. 6" —Kelowna

Sealed tenders, clearly marked "Tender on CN Tug No. 6," will be received in the office of the undersigned, 10004 - 104 Ave., Edmonton, Alta. T5J OK2, up to 2:00 p.m.—M.D.T., 15 May 1973, on the following:

Single screw MV CN Tug No. 6, steel construction, built Yarrows Ltd. 1948, net tonnage 49.96, dim. 89' 6" O.A., 22' 10" beam, 10' depth.

575 B.H.P. Enterprise diesel c/w all auxiliaries and 110V D.C. diesel generators.

Large galley, dining room, accommodation for 12, incl. 6 single rooms.

This vessel is offered on an "as is, where is" basis, Kelowna, B.C. Arrangements to view must be made through CN Dock Agent, Kelowna; Telephone Area Code 604—762-2382.

All tenders must be accompanied by certified cheque representing 5% of tendered price. Successful tenderer will be required to submit certified cheque for full amount, including all applicable taxes, and to arrange security and removal of vessel to the satisfaction of the Railway, upon notice of acceptance.

Highest, or any offer not necessarily accepted.

D. A. Spriggs,
Manager of Purchases,
Canadian National Railways.

NOTICE TO CREDITORS

IN THE MATTER OF THE ESTATE OF JOHN BAMBOROUGH, formerly of 1234 Hewlett Place, Victoria, British Columbia, deceased.

NOTICE IS HEREBY GIVEN that creditors and others having claims against the estate of the above-named deceased are hereby required to send them to the undersigned Executor at 1205 Government Street, Victoria, B.C. before the 20th day of June, 1973, after which date the Executor will distribute the said estate among the parties entitled thereto, having regard only to the claims of which it then has notice.

THE ROYAL TRUST COMPANY
Executor.

By its Solicitors
Pearlman & Lindholm.

NOTICE TO CREDITORS

IN THE MATTER OF THE ESTATE OF ELIZABETH JANE DUKE, formerly of c/o 1450 Hillside Avenue, Victoria, British Columbia, deceased.

NOTICE IS HEREBY GIVEN that creditors and others having claims against the estate of the above-named deceased are hereby required to send them to the undersigned Executrix at 1205 Broad Street, Victoria, B.C. before the 5th day of June, 1973, after which date the Executrix will distribute the said estate among the parties entitled thereto, having regard only to the claims of which she then has notice.

ANNA FRANCES WOOTTON,
Executrix.

By her Solicitors
Pearlman & Lindholm

NOTICE TO CREDITORS

In the matter of the estate of ARTHUR WILFRED MOFFAT, formerly of 305, 190 Gorge Road West, Victoria, British Columbia, deceased

NOTICE is hereby given that creditors and others having claims against the estate of the above deceased are hereby required to send them to The Canada Trust Company, 650 View Street, Victoria, B.C., Executor, on or before the 28th day of May, A.D. 1973, after which date the Executor will distribute the said estate among the parties entitled thereto, having regard only to the claims of which it then has notice.

THE CANADA TRUST COMPANY
Executor

By its Solicitors,
Messrs. Pearlman & Lindholm
Victoria, B.C.

NOTICE TO CREDITORS

IN THE MATTER OF THE ESTATE OF WILLIAM ELTON HAWKINS, deceased, late of No. 307, 20, Olympia Avenue, Victoria, British Columbia.

NOTICE IS HEREBY GIVEN that creditors and others having claims against the estate of the above-named deceased are hereby required to send them to Miss Florence A. Rusk, Executrix, care of Pearlman & Lindholm, P.O. Box 1327, Victoria, British Columbia, before the 6th day of June, 1973, after which date the Executrix will distribute the said estate among the parties entitled thereto, having regard only to the claims of which she then has notice.

FLORENCE A. RUCK
Executrix.

By her Solicitors,
Messrs. Pearlman & Lindholm,
Victoria, B.C.

THE CORPORATION OF THE DISTRICT OF SAANICH
TENDERS FOR
STANDING HAY CROPS

Tenders upon the official form of tender will be received by the Lands Commissioner, Saanich Municipal Hall, 770 Vernon Avenue, Victoria, B.C. up to **4:00 p.m. Wednesday, May 16, 1973** for the purchase of the standing hay crops located on:

Darwin Avenue—Lot 3, Section 33, Victoria District, Plan 4466;
Douglas Street and Haynes Road—Part of Lot 4, Section 33, Victoria District, Plan 4466;
Elk-Beaver Lake Park—Parts of Sections 43, 46 and 47, Lake District;
Grange Road—Lot 1, Section 99, Lake District, Plan 15215;
Lot 1, Section 98, Lake District, Plan 26225;
Roy Road—Lot A, Block 3, Section 12, Lake District, Plan 1393;
Tyndall Avenue—Lot A, Section 84, Victoria District, Plan 17582.

Tender forms and instructions to tenderers may be obtained from the undersigned at 770 Vernon Avenue.
Highest or any tender not necessarily accepted.

Lands Commissioner.
F. E. HARRIS,

LUNDS
926 FORT ST.
CAPACITY
AUCTION
TODAY 9:30 A.M.
VIEW FROM 8 A.M.
FURNISHINGS—RUGS
CARPENTERS' & GARDEN TOOLS
CULTIVATOR WITH ATTACHMENTS
LARGE JACK PUMP
Approx. 15 Small
SHOWCASES AND DIPLAY ISLANDS
OVER 500 LOTS SOLD EACH WEEK
LUNDS AUCTIONEERS & APPRAISERS PHONE 386-3308

"ZONING BY-LAW, 1956
AMENDMENT BY-LAW (NO. 315), 1973"
CITY OF VICTORIA
NOTICE OF HEARING

Notice is hereby given that all persons deeming their interest in property affected by the above-mentioned draft Zoning By-law Amendment (No. 315 will be afforded an opportunity to be heard on the matters contained therein before the City Council at a Public Hearing to be held in the Council Chamber, City Hall, on THURSDAY, the 10TH day of MAY, 1973, at 2:00 p.m.

Copy of the by-law may be inspected at the office of the undersigned in the City Hall between the hours of 8:30 a.m. and 4:30 p.m., Monday to Friday inclusive.

DRAFT BY-LAW (NO. 315) reads as follows:

1. By-law Number 4382, being a by-law of the Corporation cited as the "Zoning By-law, 1956" is amended by adding the following words and figures to Section 2 thereof immediately after the words and figures "Part 9A C-2S Zone—General Commercial Service Station Distircts":

"Part 9B C-3H Zone — Harbour Commercial Districts"

2. By-law Number 4382 is further amended by adding the following words and figures to Section 3.1 of Part 3 thereof immediately after the words and figures "C-2S Zone — General Commercial Service Station Districts":

"C-3H Zone comprising all Harbour Commercial Districts"

3. By-law Number 4382 is further amended by adding as Section 1.37 thereof the following:

"Area of a Lot or Parcel" The "area" of a lot or parcel shall mean the superficial area thereof in plan but shall not include any portion or portions thereof that consist of land covered with water."

4. By-law Number 4382 is further amended by enacting as Part 9B thereof the following:

"Part 9B
C-3H Zone
Harbour Commercial Districts

General	9B.1	In that area designated as C-3H Zone and known as Harbour Commercial Districts no Building or Structure or part or parts thereof shall be erected or used except for the following uses and in accordance with the regulations contained in or incorporated by reference into this Part subject, however, to the provisions of Sections 705 and 709 of the "Municipal Act".
Permitted Uses	9B.2	The aforesaid uses are:
Docks, Wharves and Piers	9B.2.1	Docks, wharves, piers and similar Structures used or intended to be used for or in connection with the use and enjoyment of Victoria Harbour for navigational purposes;
Commercial Residential Buildings	9B.2.2	Dwelling accommodation in Commercial-Residential Buildings which for the purposes of this Section shall mean and include any Building comprised of two or more Storeys all of which save only the First Storey are to be used or intended to be used exclusively for the purpose of providing a place or places of permanent residence therein and the First Storey of which is used or intended to be used exclusively for the purpose of carrying on therein one or more of the other uses hereinafter in this Part permitted;
Offices	9B.2.3	Business or professional offices including chartered banks PROVIDED that the area of the floor space used or intended to be used for or in connection with any and all such offices in a Building shall not exceed fifteen (15) per centum of the Total Floor Space in the Building;
Shops	9B.2.4	Stores or shops, for the sale of goods, wares or merchandise by retail only, including the premises of a ship chandler but excluding Gasoline or Service Stations;
Restaurants	9B.2.5	Restaurants, coffee shops and establishments in respect of which there is a subsisting dining lounge licence, dining room licence or lounge licence issued in each case pursuant to the "Government Liquor Act";
Parking Facilities	9B.2.6	Parking Facilities which for the purposes of this section shall mean and include any Building, Structure or place (except a Gasoline or Service Station) which is used or intended to be used for the parking of motor vehicles;
Hairdresser And Barber Shops	9B.2.7	Hairdresser and barber shops;
Artists Studios	9B.2.8	Artists studios;
Regulations	9B.3	The regulations applicable to the aforesaid uses are:
Height	9B.3.1	No Building or Structure shall exceed fifty (50) feet in Height;
Floor Space Ratio	9B.3.2	No Building shall have a Floor Space Ratio in excess of two to one (2.0 : 1);
Definitions	9B.4	In this Part, notwithstanding any other definition or meaning contained or appearing elsewhere in this By-law;
Area	9B.4.1	"Area" when used in reference to a floor of a Storey of a Building shall mean and include the entire area which in plan is enclosed by the outer limits of the exterior walls of the Storey at floor level but shall not include any floor or portion of a floor that is wholly below the Grade of the Building nor the floor area or areas of any balcony, exposed deck patio or roof;
Floor Space Ratio	9B.4.2	"Floor Space Ratio" shall mean the ratio which the Total Floor Space of a Building shall bear to the Area of the lot or parcel upon which the Building stands;
Total Floor Space	9B.4.3	"Total Floor Space" of a Building shall mean the aggregate of the several Areas of each and every floor of each and every Storey of the Building."

5. By-law Number 4382 is further amended by adding the following to Appendix "A" thereto, immediately after the description of the lands included in "Commercial Zone C-2";

"Zone C-3H
Harbour Commercial Districts

This zone shall include all parcels and lots described hereunder in this section."

Touring MLAs Taste Gulf Hospitality

BY MARY BACKLUND

GALIANO — Smiling faces, warm greetings and the quiet, easy pace of Gulf Islanders turned a three-day fact-finding tour of the islands by the Legislature's municipal committee into a public relations visit with teas and banquets — broken only when briefs were presented and pointed questions were asked.

Members of the select Standing Committe on Municipal Affairs visited the Gulf Islands Wednesday, Thursday and Friday. The committe will report to the Legislature on how future development of the islands should be handled.

Municipal Affairs Minister James Lorimer told residents he will not approve community plans already presented to him until the committee has presented its report.

A plan prepared by Galiano residents calls for stricter control to maintain the island's rural character. This plan would ban all vehicles from designated wilderness areas and only allow company and fire-fighting vehicles into logging areas. Beach areas in future subdivisions would be open to the public.

The committee was, made up of 10 MLAs plus Ken Smith, deputy municipal affairs minister; James Campbell, of Capital Regional District; George Atamanenko, technical planner for the district, and Jack Fry, public relations officer for the regional district.

The MLAs included Lorimer, chairman Alf Nunweiler, Carl Liden, Rosemary Brown, Karen Sanford, Gerry Anderson, Peter Rolston, Alex Fraser, Harvey Schroder and Hugh Curtis, whose constituency covers the Gulf Islands.

For many of the group, it was their first visit to this part of the province. In the three days, the group visited North and South Pender, Salt Spring and Galiano, winding up Friday on Mayne and Saturna.

Nine members of the group flew in from Vancouver by float plane taking an aerial tour of the islands before landing at Port Washington on Pender Island. The committee was met by a group of the islanders and driven to the home of Ralph Sketch for the first of many informal meetings and tea. They were joined by the other members and the tour began.

Representatives of Pender, Galiano and Salt Spring, with years of working out their own formulas, repeatedly urged that they be accepted as soon as possible, and not have to wait until all of the islands have submitted plans. Lorimer then told them that his decision would be made after the report was presented by the committee.

During the informal meeting at Sketch's, Ms. Brown said she is concerned that the islands may soon become crowded like the island of Jamaica, and asked if there is a plan to have a village concept, keeping large tracts of land in their wild state.

Campbell said that if the plans now drawn up are accepted, it would give protection of both a village concept sought for Pender, and also for protection of wild land.

Driving from North Pender to South Pender, two islands connected by a picturesque bridge, the committee was taken through Magic Lakes subdivision, where there are more than 1,000 lots now ready for sale, around a man-made lake. Some contend that the lots are small, and object to such a large population in one place.

At Bedwell Harbor, there was an overflow crowd to meet the group. Len Henshaw, chairman of South Pender Planning committee, welcomed all, and introduced Nunweiler.

Nunweiler said that they wanted to have a good look at those islands, and make recommendations to the Legislature.

He invited residents to ask questions of them adding that there are many services needed on the islands which are not required in the city.

Lorimer said that comments of the people are taken most seriously and the local plan for Pender is very good, but there are a number of islands which have not submitted plans for their islands.

Curtis said: "Moving through my constituency, I see no reason to wait while others catch up. I hope approval will be given as soon as possible."

Lorimer said at this point that if there is suitable land for greenbelt, the committee should let the government know, and it would be dealt with individually, as submissions are received.

Driving back to North Pender, an informal meeting with the public was attended by a large segment of that community in Port Washington Hall.

There, questions ranged from designating parkland to transients wandering around to vandalism on Easter weekend. Some said that two policemen were needed. One RCMP officer is now stationed there for the summer months. also brought up was the need for fire protection, both in the park and community as a whole.

Curtis asked what the future of this island is in relation to car traffic, or weekend visitors. Many residents claim there are already too many cars coming to this island.

Lorimer asked if it would be easier to have the children go to school in Sidney rather than Salt Spring Island as they do now, for their Grde 7 education.

Nick Liberto spoke of deterioration of the educational system on Pender — children are away from home at an early age. He said there should be a high school on one of the Outer Islands — Pender or Mayne — so that the children do not need to go so far away from their homes.

Fraser (SC—Cariboo) said that this is not only a problem in the Gulf Islands, it is a problem in the Cariboo also, where children have to go long distances to school.

Dr. J. Simpson, owner of land on Pender and coming from his practice in Vancouver especially to attend this meeting, said there should be a bus service available both on the islands and at terminals, for easier transport of people to and from the islands.

Bill Munday spoke of his honest interest in ecological development, and the need for occasional subsidization of farmers to enable them to continue living on arable land and receive some kind of return from it.

The group travelled to Ganges, Salt Spring Island, in Mike Stacey's water taxi, first going to the Legion Hall for an informal meeting.

There, Ms. Sanford left the group, and Smith joined in.

Following dinner at the golf club with members of the Salt Spring Planning Committee, a most interesting panel discussion was held at Mahon Hall.

Salt Spring director on Capital Regional Board, Marc Holmes, was official host and introduced moderator Robert McWhirter, the principal of Gulf Islands high school. There 10 members of Salt Spring panel each explained their portions of the Community Plan. The purpose of the panel was to summarize their plans for the benefit of the committee.

Panel members included Henry Schubart, Charles Horel, Rev. Fred Anderson, George Heinekey, Mike Larmour, Tom Toynbee, Jim Wilkinson, Tom Harcus, Peter Thomson and Mrs. Ione Guthrie. Technical Planner Atamanenko also spoke briefly.

On Thursday, 35 residents accompanied the committee on a tour of Salt Spring Island. There they went by the controversial "Grantville Subdivision" at Walkers Hook, where Holmes explained that some of the lots now are being sold to people, and he is sure that permits for septic tanks will be not given to buyers. He added that water supply is also doubtful.

Following leisurely lunch at Ship's Anchor Inn, the committee left again on the water taxi for Galiano Island, where they were met at Sturdies Bay by a large group of residents, ready to take them in their cars in different directions to give a greater exposure of the island to as many as possible.

The majority chose Bluffs Park, which gives a magnificent panorama of the islands looking into Victoria, one of the six parks on that island.

Dinner was held at Galiano Lodge with invited members of the community.

Galiano Hall was overcrowded to meet the visitors, and two of the residents presented briefs.

Frank Reader, president of the Galiano Chamber of Commerce, told of how this community has spent the past months formulating their plan, and urged Lorimer to sign it as it is now before him. Several others spoke of the urgency to have the plan signed as soon as possible.

Lorimer explained, as he did at each island, that this committee was set up to study the islands, whics it now is doing and will report to the Legilature, probably in the fall sitting.

He further stated that some of the islands have no plans as of now, and they wish to treat all of the islands in the same way. The region that the tour began on the lower Gulf Islands, is that, this is where the communities have already submitted plans for consideration by him.

Following further pressure, he promised that the Galiano plan will receive early priority when they are considered. This statement brought forth cheers from the audience.

Curtis said that on Galiano, acts of the recent past should not go unnoticed, and that it was the quick action of people on Galiano which scotched subdividing of huge tracts of McMillan-Bloedel lands.

Rolston commented on recreation needs, and the difficulty of supervision in some of the parks.

Campbell came back to the large tract of land owned by McMillan Bloedel, two-thirds of the Island, in fact, saying that it is an important entity, and not unreasonable to expect them to continue keeping the land under tree farm licence. If someday they should decide to this arrangement, then they would come under controls of the zoning bylaw.

Campbell also said that this has been a most rewarding tour, and perhaps one of the most worthwhile of any government.

Following the meeting, members of the Committee mingled with the Islanders, chatting quietly in small groups or pairs over coffee.

Curtis said that "this committee comprises one-fifth of the whole Legislature, taking an extremely comprehensive examination of the Gulf Islands. He hopes that if nothing else, the committee can now see the tremendous amount of work which has gone into the plans for the islands, and further that each island is quite unlike another, therefore those most qualified would be residents of each individual Island."

Curtis said further that those committee members who have never before been to the Gulf Islands, are very surprised to find quiet settlements, a leisurely pace, and healthy community pride. "They are probably surprised at the lack of arable land on the islands, too."

Nunweiler spoke of his pleasure to be on each of the Islands, and the success of this trip, exposure at all points to Islanders, and their individual views on what type of life they hope to keep there.

Friday morning the group travelled to Mayne Island, where they had a motor tour of the island, a coffee party in the community hall, with a large turnout of residents. Main worry there was police protection, for the growing population and growing number of transients.

Another water taxi trip from Horton Bay on Mayne, to Saturna, to have lunch at the community hall there.

A tour of the island included the shale plant, the only industry in all of the Outer Islands. At four in the afternoon a map review of the tour with Capital Regional District staff, then a final tea party with residents of Saturna.

Conglomerates Vie For NHL Franchise

CINCINNATI (AP) — A battle of sports conglomerates has emerged between Cincinnati and Indianapolis with the key being a National Hockey League franchise.

The Cincinnati group maintains it has the inside track with the promise of the next NHL franchise but is having difficulty promoting a new arena with the city.

Indianapolis is well under way with the construction of its new arena and believes it can convince the NHL it is better qualified for the next franchise.

Cincinnati is expected to announce final plans any day for construction of a $15 million arena.

Brian Heekin, president of Cincinnati Hockey Club Inc., (CHC) discounted the competition report for the NHL franchise.

The club, he said, has been promised the next franchise after Washington and Kansas City, probably in 1975.

Heekin said the CHC has been involved in a tug of war with Cincinnati city council on a proposed arena that is needed by Oct., 1974. The NHL requires a minimum seating capacity of 17,000 seats, he added.

Indianapolis' 17,000-seat arena is scheduled for completion March 1, 1974.

College Coach Calls It Quits

SUDBURY, Ont. (CP) — One of Canada's most successful hockey coaches has decided to call it quits.

Jack Porter, who guided Laurentian Voyageurs to seven Ontario Intercollegiate Athletic Association championships in nine years, says he won't be behind the bench next season because "the disappointment of losing now has outshone the joy of winning."

Porter, 35, Voyageurs coach for 11 years, said he made his decision after his team lost to University of Western Ontario Mustangs in the OIAA semi-final this season.

He will stay at Laurentian as principal of University College, a student-counselling position.

Since he began guiding the team, in the 1963-64 season, it has piled up 100 victories against only 15 losses and seven ties. It has been in Canadian Intercollegiate Athletic Union finals six times, winning the consolation final twice and losing one championship game to Toronto Blues.

In 1970 he was chosen by the Canadian Hockey Coaches' Association to accompany Canada's national team to Czechoslovakia and the Soviet Union to study coaching methods in those countries.

Last spring the fledgling Chicago Cougars of the World Hockey Association courted him as a possible coach.

Porter, a Sudbury native, said he plans to stay out of hockey completely, at least for the coming season.

Jim Ripley and Peter Rolston take it easy at Montague Harbor

Fifteen Charged in Mass Gas Theft

FORT ST. JOHN (CP) — Peter Ejack of Taylor, B.C. pleaded guilty Friday to possession of stolen property when he appeared in provincial court along with 14 other men charged in a massive theft of gasoline.

A total of 16 men were charged in connection with the theft of gasoline from Pacific Petroleum Ltd., Taylor refinery, 11 miles south of here. It isn't known exactly how much fuel was taken, although it has been estimated that between three and seven million gallons of gasoline, valued at more than $1 million, disappeared.

Ejack said he pleaded guilty to having stolen gasoline worth more than $200 in his possession, but said he didn't know it was stolen. He said he had purchased 500 gallons of gasoline at 25 cents a gallon about 18 months ago and it was delivered to him by another man.

"I am a victim of circumstances, I had no idea I was playing with a loaded gun," he said.

James Sparks of South Taylor and Marvin Gerald Dyck of Fort St. John, both charged with theft and conspiracy to commit theft, were remanded to May 15 without plea, while Murray Boyd of Fort St. John, also charged with the same two offences, was remanded without plea until May 16.

Peter John Schneider of Taylor, charged with possession of stolen property, was remanded until June 25 without plea and D. E. Goberson of Fort St. John, also charged with possession of stolen property, was remanded without plea to June 1.

Also remanded without plea to June 1 and charged with theft and conspiracy to commit theft were: Alexander McWilliams, Fort St. John; Darrel Lee Dickson, Taylor; Paul Matthew Fuhriman, Taylor; Vernon Charles Deets, Fort St. John; Ronald Lawrence Smith, West Vancouver; Reginald D. Wisener, Fort St. John; Dale Kenneth Wisener, Bentley, Alta.; Gary E. Proctor, Peachland, B.C., and William Smith, Dawson Creek.

Grant Slater of Taylor, who has been charged but hasn't received a summons because he is away on vacation, was the only one of the 16 who didn't appear.

Diplomatic Impunity

Envoys Don't Pay Bills, UN Told

UNITED NATIONS (Reuter) — A number of United Nations missions and "more than a dozen individual diplomats" are in danger of having their telephones cut off because of unpaid bills, the U.S. has told the UN committee on host country relations.

U.S. has told the U.N. committee on host country relations.

William Schaufele, of the U.S. mission also said nearly 8,000 parking tickets were issued to foreign diplomats in the last 26 months.

Listing a series of abuses of diplomatic privilege, he said delegates left New York "leaving a string of unpaid bills, unpaid loans, unpaid credit-card accounts and unpaid medical bills."

"I am not exaggerating when I say, frankly, that the situation is most serious and cannot continue," Schaufele said.

Schaufele catalogued the abuses by the diplomatic community in New York after the 15-member committee had heard charges that the United States does not do enough to protect missions from harassment, including the activities of the militant Jewish Defence League.

Alluding to U.S. complaints at earlier sessions of the committee about the abuse of the duty-free liquor privilege, Schaufele said there had been some reduction in the requests for "excessive" amounts of duty-free cigarettes and liquor, but in certain instances, very large orders "seem to continue to indicate a certain lack of reality."

Veteran Dies, At 67

Brig. James Curry Jefferson, 67, distinguished Second World War leader of the Loyal Edmonton Regiment and Oak Bay resident since 1966, died Friday morning in Royal Jubilee Hospital.

Jefferson, who was born in England, arrived in Edmonton with his parents in 1912 and joined Edmonton Reserve Militia as a young man. In 1942 he assumed command of the Loyal Edmonton Regiment and led them in the battle on the beaches of Sicily.

With the rank of lieutenant-colonel he won his first DSO in the battle for Leonforte, Sicily, and later added a bar to his medal for his leadership in the battle for Ortona.

Following the capture of Ortona, Jefferson was promoted to brigadier and flown to England to command the 10th Canadian Infantry Brigade, then training for the Normandy landing. He led his brigade into action on the landing and also in battles culminating in the famous breakout of the Caen pocket.

He was subsequently awarded the Croix de Guerre avec Palm by the French government and later the CBE following action in the crossing of the Seine River.

Friday Maj.-Gen. George Pearkes said that Jefferson (who served under him during the early war years) was "an outstanding company commander, he had an excellent personality and got on very well with his men."

Jefferson, a member of the Royal Canadian Legion's Brittania branch in Victoria, moved to his home on Windsor Road, Oak Bay, with his wife Marjory in 1966. He was admitted to hospital two weeks ago.

A funeral service will be held at 3:30 p.m. Tuesday in McCall's Chapel and will be conducted by ex-army chaplain Fred Hayes.

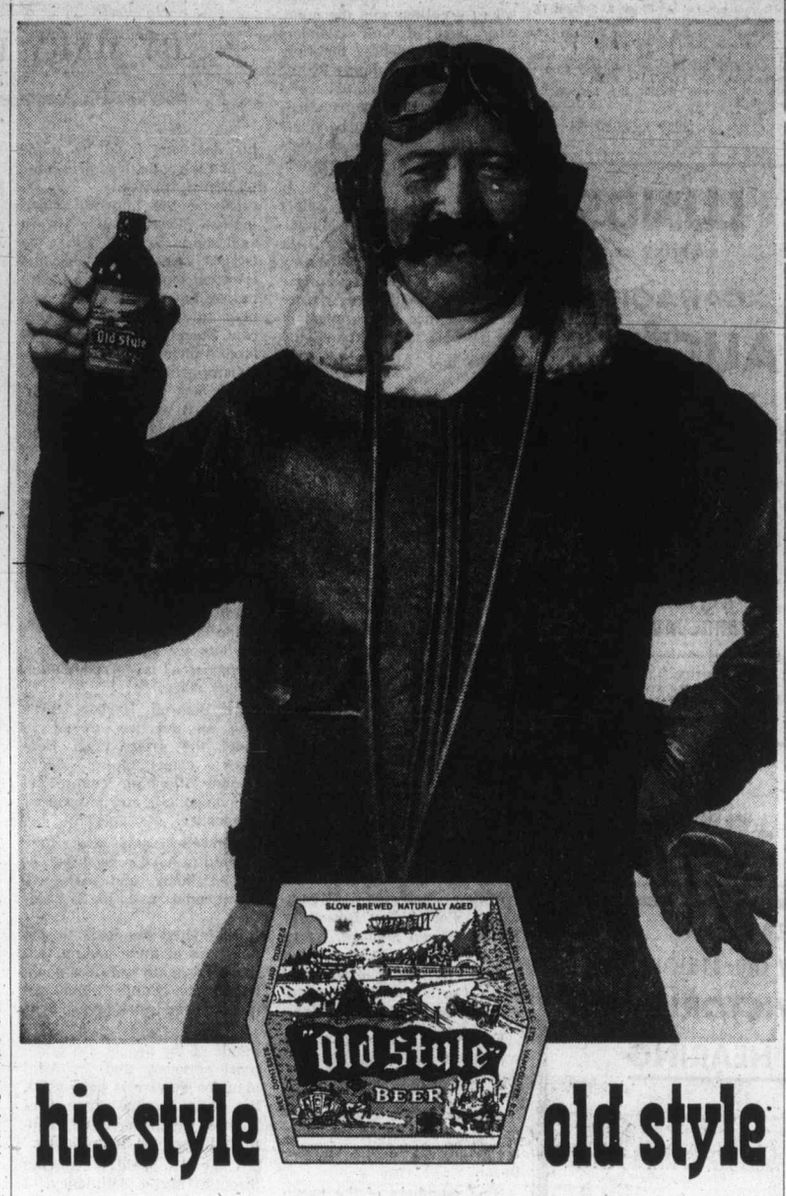

his style old style

He opened up the north with baling wire, canvas and courage—and maybe the thought of Old Style Beer waiting when he made it back home. Old Style has logged a lot of miles and quenched a lot of thirsts since way-back-then; and it tastes just as good today. Slow-brewed and naturally aged for men who appreciate the down-to-earth flavour of an honest, old-time beer. Try it.

Old Style SLOW-BREWED AND NATURALLY AGED.

Children's Wear
BUY OF THE WEEK

Infants' One-piece Knitted Jump Suits
Regular 2.75. Saturday Price, 1.99

Ideal for Spring wear, these 100% acrylic, machine washable jump suits come in colours of blue, pink and shades of yellow. Personal shopping only while quantities last. Get in on the savings Saturday . . . Monday the price goes back up to 2.75.

Infants' Wear, Victoria, Third

Hudson's Bay Company

CASHWAY HARDBOARD SALE

HARDBOARD PANELS
4x8x¼ CASHWAY PRICE 2.95
4x8x⅛ CASHWAY PRICE 2.29
4x4x¼ CASHWAY PRICE 1.29

CASHWAY PRICES ON Patio Concrete Slabs and Screen Blocks
9x18 Pebble Design .... 55¢
12x24 Pebble or Diamond Design 1.10
20x20 Pebble or Diamond Design 1.45
24x24 Pebble or Diamond Design 2.10
24x30 Pebble or Diamond Design 2.60
8x16 Plain Patio Slabs .... 33¢
12x12 Plain Patio Slabs .... 48¢
12x16 Plain Patio Slabs .... 67¢

12 x 12 SOLAR SCREEN BLOCKS
San Bernadine, San Gabriel, San Juan, San Hernandez.
CASHWAY PRICE, Only, Block .... 55¢

CONCRETE BLOCK INCINERATORS
Complete with Instruction Sheet. ONLY 13.95
A MUST FOR EVERY YARD

CONCRETE MIXES
60 lb. Concrete Mix 1.69
60 lb. Topping Mix 1.69
60 lb. Mortar Mix 1.69

LUMBER SHORTS
2x3—6 ft. .... 40¢
2x4—6 ft. .... 50¢
2x6—6 ft. .... 72¢
2x8—6 ft. .... 96¢
2x10—6 ft. 1.20
2x3—7 ft. .... 70¢
2x4—7 ft. .... 87¢

WOODGRAIN HARDBOARDS 3.99
A Great Panel Bargain—Buy Cashway and Save
4x8 Panels in Siennas Oak, Pecan Teak, Ash, Hickory, Cedar, Pine.
ONE PRICE ONLY Per 4x8 Panel ....

5/8 Particle Board
Smooth surface—High density board—for cabinets, doors, shelving, floors.
5x10 Panels CASHWAY PRICE 7.95
4x8 Panels CASHWAY PRICE 5.10
12"x120" Shelving CASHWAY PRICE 1.95
24"x48" Handy Panels CASHWAY PRICE 1.60

Corrugated Plastic Patio Panels
Clear White—Yellow—Green
Pick Up Today at This Low Price
26x96 CASHWAY PRICE 1.95
26x144 CASHWAY PRICE 2.95

Fibreglass Corrugated Carport Panel
Strong and Light—Will do most jobs where strength and durability is required. White—Clear—Yellow—Green.
26x96 CASHWAY PRICE 4.35
26x144 CASHWAY PRICE 6.50

FENCE BOARDS
NEW STOCK
1x6 — 6 ft. .... 72¢ 1x10 — 6 ft. 1.20
1x6 — 8 ft. .... 96¢ 1x10 — 8 ft. 1.60
1x6 — 10 ft. .... 1.20 1x10 — 10 ft. 1.99
1x8 — 6 ft. .... 96¢ 1x12 — 6 ft. 1.44
1x8 — 8 ft. .... 1.28 1x12 — 8 ft. 1.92
1x8 — 10 ft. .... 1.60 1x12 — 10 ft. 2.40

Basket Weave Fence Boards
½x6 — 10 ft. .... 98¢ ½x8 — 10 ft. 1.30

Squaretex Ceiling Panels
4x4x¼ White. CASHWAY PRICE 2.39
4x4x¼ Seafoam. CASHWAY PRICE 2.39
4x4x¼ Natural. CASHWAY PRICE 1.49

Ceiling Tile
John Manville's First Quality
Buy the Best
12x12 WHITE. 64 sq. ft. Carton. CASHWAY PRICE 10.40

HANDYMAN INSULATION
Great for those small jobs. 15" rolls insulation cover 60 sq. ft. CASHWAY PRICE 3.79
Large Roll Insulation. 15" wide, covers 100 sq. ft. CASHWAY PRICE 5.95

PICNIC TABLES
Pre-cut from red cedar. Ready to assemble. ONLY 19.95

WORK BENCHES
Pre-cut. ONLY 14.95

COMPOST BOXES
Pre-cut with nails. ONLY 9.95

Basket Weave Fence Special
7 boards high—all material included. 4x4 6-ft. rough cedar posts, ½x6—10-ft. fence boards, 2x2 spacers. Galvanized nails. CASHWAY PRICE, lin. ft. .... 85¢

FENCE STAIN
Red, green, brown or charcoal. ONLY, gallon 3.95

2x2 Garden Stakes
SPECIAL, lin. ft. .... 2¢

CASHWAY LUMBER PRICES

Slegg's Cashway Lumber
3855 QUADRA STREET PHONE 479-7151
SIDNEY BRANCH, 9764 FIFTH STREET PHONE 656-1125

OPEN 7:30 a.m. to 5:30 p.m. 6 DAYS A WEEK

SPRING FASHION CLEARANCE

Saturday . . . your day to save on Spring and Summer fashions all priced low to clear! No phone orders please. All sales are final.

SAVE ⅓ ON RAINCOATS
Choose from two attractive styles; basic style with button front and vented back or single breasted trench style with shoulder detailing and two front pockets. Sizes 8 to 16 in colours of orange, red, gold, beige or navy.
To clear, each 19.99
Women's Coats, Victoria, second

FASHION DRESSES
Washable Dresses—of Arnel or Fortrel* in shades for Spring. Broken sizes 8 to 20.
To clear, each 9.99, 14.99, 19.99 and 29.99
*RTM
Better Dresses—assorted long and short length dresses in sleeveless, short and long sleeve styles. Also included are Palazzo pant sets. Assortment of Spring colours. Were $40. to $65.
To clear, each 19.99 to 29.99
Custom Size Dresses—choose from an assortment of plains and prints in long or short sleeve styles.
To clear, each 9.99 to 19.99
Dresses, Victoria, second

MATERNITY WEAR
Long Sleeve Tops—cottons and poly blends in assorted prints. Broken sizes 8 to 18. Less than half price. To clear, each 3.99
Maternity Dresses—choose from our complete assortment of maternity dresses. Cottons and polyester blends in long and short sleeve styles. These easy-to-care-for dresses come in colours of orange, white, blue, navy, pink or grey. Sizes 8 to 16. Were $20. and $22. To clear, each 14.99
Maternity Wear, Victoria, second

MIRROR ROOM
Afternoon Dresses ⅓ to ½ OFF — one-of-a-kind dresses in wool, pure silk and rayon. Sizes 10, 12, 14, 16 and 20. Were $100 to $145.
To clear, each $75 to 101.66
Long Gowns—One-of-a-kind in chiffon, pure silk and poie de soie. White, black, red, blue and green in solids and prints. Sizes 10, 12 and 14 only. Were $75 to $225.
To clear, each 56.65 to 168.25
Mirror Room, Victoria, second

FASHION FABRICS
45" Cotton—nursery rhyme patterns for children's Summer dresses.
To clear, yard 1.99
36" Cotton And Seersucker—assorted floral patterns for Summer tops and dresses.
To clear, yard 99¢
Viyella—very limited quantity of this washable fabric that is so long wearing. Floral prints. To clear, yard 2.99
64" Plaid Linen Looks—ideal for suits, slacks and battle jackets.
To clear, yard 3.99
58" Seersucker(Acrylic)—for jumpers, pants and sport jackets. To clear, yard 2.99
58" Brushed Plaids—all in pastels for Summer. Ideal for jackets, battle jackets and skirts. To clear, yard 3.99
Heather Mist Coordinates — choose from many solids and patterns.
To clear, yard 4.79
Door Opening Special—Shop early for Linen Weaves and Poly Wovens—up to 60". Limit 2 yards per customer.
To clear, yard 78¢ and 88¢
Fashion Fabrics, Victoria, second

SWEATER SHOP
Acrylic Cardigans—assorted cableknit and rib knit styles with all-button front, long sleeves. Hand washable, easy-care acrylic in white, red, navy and gold. S.M.L.
To clear, each 6.99
Jacket Cardigans—with brass buttons, V-neck. Hand washable acrylic in stripes and solids of red, white and blue.
To clear, each 10.99
Sweater Shop, Victoria, second

SLEEPWEAR AND LOUNGEWEAR
Waltz Length Gowns—In easy-care cotton and polyester blend. Assorted styles and colours. Were $5 to $8.
To clear, each 3.99
Polyester Quilt Long Robes — Lightweight, completely washable, pretty-puff polyester in floral prints. Petite, small, medium and large sizes. Were $40, 12 only.
To clear, each 29.99
Waltz Length Pegnoir Sets — Cool, washable cotton and polyester blend for Summer wear. Assorted styles and colours. Crease resistant for holiday travel. Were $17 to $20.
To clear, each 10.99
Sleepwear, Victoria, second

FASHION FOOTWEAR
Italian eather Woven Walking Shoes—Illusion walking heel. Brown, tan, bone or white in sizes 6 to 9½. Not all sizes in all colours available. To clear, pair 11.99
Platform Clogs—from Rosita. Urethane sole and high vamp in black patent and white kid.
To clear, pair 7.99
Fashion Shoes, Victoria, second

GLOVES
Shortie Style Leather Gloves—in black, brown, beige and fashion colours. Broken sizes. To clear, pair 2.99
Gloves, Victoria, main

HOSIERY
Discontinued Pantyhose—from Kayser, Baycrest and Burlington. Reinforced and all sheer in tropical tan, definitely neutral, navy and other fashion shades. Broken sizes. To clear, each 99¢
Hosiery, Victoria, main

FASHION ACCESSORIES
Long Sleeve Blouses—choose from cotton and polyester, satin or 100% polyester. Pink, beige, white in patterns and prints.
To clear, each 5.99
Fashion Accessories, Victoria, main

JEWELLERY and WATCHES
Costume Jewellery—earrings, ropes and pins in assorted styles and colours.
To clear, each 99¢
Men's and Women's Wrist Watches—17-jewel, Swiss movement watches guaranteed for one month. 10 only men's, 4 only women's. To clear, each 10.88
Jewellery and Watches, Victoria, main

KNITTING YARNS
Double-Double Yarn, Capstan Doubleknit and Limelight Double Crepe—colours are limited Were 79¢ and $1.
To clear, each 49¢ and 59¢
Phentex 2-Ply—In assorted colours, Was 89¢ To clear, each 49¢
Rug Kit—flagstone design in 27"x54" size. One only. Was 46.95. To clear, each 29.99
Door Opening Special—Box lots of wool and Acrylics. Limit 20 ozs. per customer.
To clear, oz. 19¢
Knitting Yarns, Victoria, second

Hudson's Bay Company

OPEN 9:30 A.M. TO 5:30 P.M. MONDAY, TUESDAY, WEDNESDAY AND SATURDAY. THURSDAY AND FRIDAY 9:30 A.M. TO 9:30 P.M. DIAL 385-1311. GULF ISLANDS AND ISLAND CENTRES OUTSIDE VICTORIA CALL TOLL FREE ZENITH 6040.

The Daily Colonist.

ABOUTV

Week Commencing Saturday, May 5, 1973

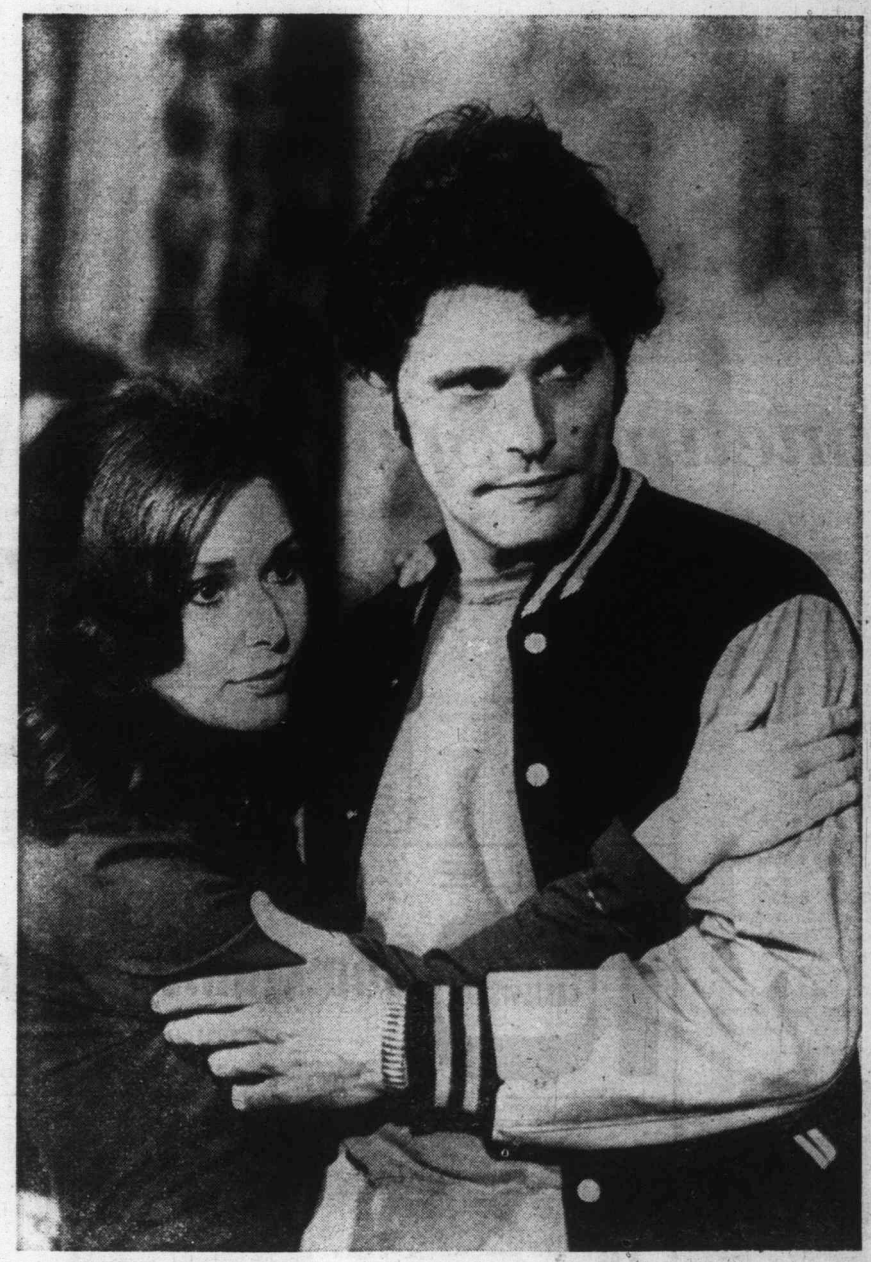

Tony's Going Undercover

The U.S. networks have set their program schedules for next season and the emphasis is on active law and order, ranging from Tony Musante (at left with Susan Strasberg) as a real-life anti-establishment undercover policeman to Telly Savalas as a tough detective with a heart. AbouTV has the day to day details of the new season in a story on Page 11.

Saturday, May 5

8 a.m.
4—Osmonds
5—Jetsons
6—Topic
7—Bugs Bunny
8—Topic
12—Bugs Bunny

8:30 a.m.
4—Cartoon Movie
5—Pink Panther
6—Edith Serei
7—Sabrina
8—Edith Serel
12—Sabrina

9 a.m.
4—Cartoon Movie continued
5—Underdog
6—Uncle Bobby
7—Chan Clan
8—Uncle Bobby
12—Chan Clan
13—Contact

9:30 a.m.
4—Brady Kids
5—Barkleys
6—Uncle Bobby
7—Cartoon Movie
8—Uncle Bobby
12—Cartoon Movie
13—Contact

10 a.m.
2—French Program
4—Bewitched
5—Sealab 2020
6—Pete's Place
7—Cartoon Movie continued
8—Pete's Place
12—Cartoon Movie continued
13—Movie: Man Called Gannon

10:30 a.m.
2—French Program
4—Kid Power
5—Runaround
6—Waterville Gang
7—Josie and Pussycats
8—Waterville Gang
11—News (10:45)
12—Banana Splits
13—Movie continued

ALL TIMES ARE LOCAL

CHANNELS RESERVE RIGHT TO MAKE LAST-MINUTE CHANGES

11 a.m.
2—French Program
4—Funky Phantom
5—Baseball: Houston at N.Y. (11:15)
6—Puppet People
7—Wagon Train
8—Puppet People
11—Consumer Report
12—ABA Basketball Playoff
13—Movie continued

11:30 a.m.
2—French Program
4—Lidsville
5—Baseball continued
6—Story Theatre
7—Wagon Train
8—Story Theatre
11—Farm City Forum
12—Basketball continued
13—Movie continued

12 noon
2—French Program
4—American Bandstand
5—Baseball continued
6—Wrestling
7—Boating Parade — Special
8—Musical Friends
11—I Love Lucy
12—Basketball continued
13—Movie: Golden Hawk

12:30 p.m.
2—French Program
4—Monkees
5—Baseball continued
6—Wrestling
7—Special continued
8—Musical Friends
11—Movie: Denver and Rio Grande (12:45)
12—Basketball continued
13—Movie continued

1 p.m.
2—Children's Cinema
4—Movie: So This Is New York
5—Baseball continued
6—Children's Cinema
7—Special continued
8—Red Fisher
11—Movie continued
12—Children's Film Festival
13—Movie continued

1:30 p.m.
2—Klahanie
4—Movie continued
5—Baseball continued
6—Klahanie
7—Special continued
8—Star Trek
11—Derby Fever
12—Festival continued
13—Movie continued

2 p.m.
2—Kentucky Derby
4—Movie continued
5—Sports Pro-File
6—Kentucky Derby
7—Kentucky Derby
8—Star Trek
11—Movie continued
12—Kentucky Derby
13—Movie: Combat Squad

2:30 p.m.
2—Derby continued
4—Movie: Sombrero
5—Lee Trevino
6—Derby continued
7—Derby continued
8—Please Sir!
11—The Racers (2:45)
12—Derby continued
13—Movie continued

3 p.m.
2—TBA
4—Movie continued
5—Community Workshop
6—TBA
7—ABA Basketball Playoff
8—Doctor in the House
11—NHL Action; News
12—Outlook
13—Movie continued

3:30 p.m.
2—TBA
4—Movie continued
5—Parent Game
6—TBA
7—Basketball continued
8—Under Attack
11—Fishin' Hole
12—Garner Ted Armstrong
13—Movie continued

4 p.m.
2—TBA
4—Car and Track
5—Quizathon
6—TBA
7—Basketball continued
8—Under Attack
9—Sesame Street
11—Lassie
12—Perry Mason
13—Movie: City For Conquest

4:30 p.m.
2—International Badminton
4—World Wide Sportsman
5—Movie: Deadly Bees
6—International Badminton
7—Basketball continued
8—Figure Skating — Special
9—Sesame Street
11—This is Your Life
12—Perry Mason continued
13—Movie continued

5 p.m.
2—Bugs Bunny
4—Auto Race
5—Movie continued
6—Bugs Bunny
7—Flipside
8—Skating continued
9—Mister Rogers
11—Safari to Adventure
12—Dick Van Dyke
13—Movie continued

5:30 p.m.
2—Bugs Bunny
4—Auto Race continued
5—Movie continued
6—Bugs Bunny
7—News
8—Skating continued
9—Electric Company
11—Lloyd Bridges Water World
12—Mary Tyler Moore
13—Movie continued

6 p.m.
2—Update
4—Auto Race continued
5—News
6—Update
7—News
8—Wrestling
9—Zoom
11—Movie: My Six Loves
12—News
13—Prevue

6:30 p.m.
2—Replay
4—News
5—News
6—Replay
7—Hee Haw
8—Wrestling
9—Thirty Minutes
11—Movie continued
12—Bill Cosby
13—Prevue

7 p.m.
2—Comedy Bag
4—Lawrence Welk
5—Kreskin
6—Comedy Bag
7—Hee Haw
8—Bridget Loves Bernie
9—Hollywood TV Theatre—Special
11—Movie continued
12—Bill Cosby continued
13—Boxing From The Forum

7:30 p.m.
2—Lloyd Bridges Water World
4—Lawrence Welk
5—Let's Make a Deal
6—Temperature's Rising
7—Getting It Together
8—Police Surgeon
9—Special continued
11—Movie continued
12—Let's Make a Deal
13—Boxing continued

8 p.m.
2—Front Page Challenge
4—Here We Go Again
5—Emergency
6—Front Page Challenge
7—All in the Family
8—Hawaii Five-O
9—Special continued
11—Movie continued
12—Gunsmoke
13—Movie: The Razor's Edge

8:30 p.m.
2—Movie: War and Peace (Part 3)
4—Strauss Family
5—Emergency continued
6—Movie: War and Peace (Part 3)
7—Bridget Loves Bernie
8—Hawaii Five-O continued
9—Joan Sutherland — Opera
11—Dragnet
12—Gunsmoke continued
13—Movie continued

9 p.m.
2—Movie continued
4—Strauss continued
5—Movie: Operation Kid Brother
6—Movie continued
7—Mary Tyler Moore
8—Movie: Judge and Jake Wyler
9—Movie: Ballad of a Soldier
11—It Takes a Thief
12—Sonny and Cher
13—Movie continued

9:30 p.m.
2—Movie continued
4—Strauss continued
5—Movie continued
6—Movie continued
7—Bob Newhart
8—Movie continued
9—Movie continued
11—It Takes a thief
12—Sonny and Cher
13—Movie continued

10 p.m.
2—Movie continued
4—Assignment: Vienna
5—Movie continued
6—Movie continued
7—Carol Burnett
8—Movie continued
9—Movie continued
11—Adventurer
12—Carol Burnett
13—Movie continued

10:30 p.m.
2—Countrytime
4—Assignment: Vienna
5—Movie continued
6—Countrytime
7—Carol Burnett continued
8—Movie continued
9—Movie continued
11—Protectors
12—Carol Burnett continued
13—Prisoner

11 p.m.
2—News
4—News
5—News; Movie: The Comancheros
6—News; Movie: Judge and Jake Wyler
7—Movie: Chubasco
8—News
11—Roller Derby
12—Movie: Carousel
13—Prisoner continued

11:30 p.m.
2—Movie: The Bobo (11:45)
4—Movie: Follow That Dream (11:45)
5—Movie continued
6—Movie continued
7—Movie continued
8—Movie: Elmer Gantry
11—Roller Derby
12—Movie continued
13—Movie: Ritual of Evil

12 Midnight
2—Movie continued
4—Movie continued
5—Movie continued
6—Movie continued
7—Movie continued
8—Movie continued
11—News
12—Movie continued
13—Movie continued

12:30 a.m.
2—Movie continued
4—Movie continued
5—Movie continued
6—Movie continued
7—Movie continued
8—Movie continued
12—Movie continued
13—Movie: Nightmare Alley (1:15)

Saturday Primetime, Sports

PICK OF THE DAY

8:30 a.m.—The Superstar cartoon movie rerun is about Lassie and was a successful pilot for a series starting next fall—4.

11:00—Seems a good time to mention KIRO is bouncing Wagon Train reruns around because of various specials. This is the time for this week and it will be close to this through the summer—7.

12:00 noon—More of ABC's rock on Soul Unlimited—4.

1:00 p.m.—Children's Cinema will feature a story entitled The Brown Dog—2,6; Children's Film Festival, on KVOS only this week, has a girl-and-rabbits story called Mr. Horatio Knibbles—12.

4:30—This Is Your Life, Greg Morris—11.

6:00—New time for the KTVW Prevue program—13.

6:30—Ray Price in a Hee Haw rerun—7.

7:00—Hollywood TV Theatre again repeats the 1923 Sean O'Casey tragedy Shadow of a Gunman with Frank Converse and Jack MacGowran—9.

8:00—Lionel cuts out on an All in the Family rerun—7.

8:30—ABC starts The Strauss Family series already started by CBC, with Eric Woofe as Johann Sr., Stuart Wilson as Johann Jr. and Anne Stallybrass as wife and mother. Tonight's episode will be 90 minutes—4; Joan Sutherland with highlights from Gounod's Faust—9.

9:00—New time on KTNT for It Takes a Thief—11.

10:00—Robert Conrad in Assignment: Vienna—4.

SATURDAY SPORTS

NOTE: The FA Cup final is not due on television this weekend but will be heard live on CBU radio (690) at 7 a.m.

11:00 a.m.—Baseball, Houston at New York Mets—5; an ABA basketball playoff game, Indiana vs. Kentucky—12.

12:00 noon—KIRO shows ceremonies opening the boating season on Seattle's Lake Washington—7.

2:00 p.m.—The Kentucky Derby—2, 6, 7, 12.

3:00—KIRO will delay the ABA basketball game—7.

4:30—The CBC badminton series—2, 6; CTV Wide World of Sports has Canadian bursary figure skating—8.

5:00—ABC Wide World of Sports: the U.S. sprint car finals—4.

7:00—New time for Los Angeles boxing—13.

SATURDAY MOVIES

10:00 a.m.—A Man Called Gannon (1968 drifters drama, color), Tony Franciosa, Michael Sarrazin. Fair—13.

12:00 noon—The Golden Hawk (1952 swordfighter, color), Sterling Hayden, Rhonda Fleming, Cedric Hardwicke. Fair at best—13.

12:45—Denver and Rio Grande (1952 western-railway action, color), Sterling Hayden, Edmond O'Brien. Fair—11.

1:00 p.m.—So This Is New York (1948 comedy), Rudy Vallee, Henry Morgan. Fair—4.

2:00—Combat Squad (1951 war action), John Ireland. Fair—13.

2:30—Sombrero (1953 trio of Mexican love stories, color), Ricardo Montalban, Cyd Charisse, Yvonne deCarlo. Fair at best—4.

3:00—No title available—2.

4:00—City for Conquest (1940 James Cagney action). Fair—13.

4:30—The Deadly Bees (1967 English horror, color), Guy Dolman, Suzanna Leigh. Good of its kind—5.

6:00—My Six Loves (1963 soaper, color), Debbie Reynolds, Cliff Robertson, David Janssen, many children. Fair—11.

8:00—The Razor's Edge (1947 Maugham, twisted by Hollywood), Tyrone Power, Anne Baxter, many more. Fair to poor—13.

8:30—War and Peace (1966 Soviet version, part three and color), Sergei Bondarchuk, Ludmilla Savelyeva. Very good—2, 6.

9:00—Operation Kid Brother (1967 spy stuff, color), Neil Connery. Poor—5.

9:00—The Judge and Jake Wyler (1972 crimefighters, color), Bette Davis, Doug McClure. Fair—8.

9:00—Ballad of a Soldier (1960 Soviet anti-war classic). Superb—9.

11:00—Chubasco (1968 generation-gap drama, set in a fishing family and in color), Christopher Jones, Richard Egan. Fair at best—7.

11:00—Carousel (1956 musical, color), Gordon MacRae, Shirley Jones, Cameron Mitchell. The music is fine—12.

11:15—The Comancheros (1961 John Wayne action, color). Fair—5.

11:20—The Judge and Jake Wyler (see 9:00)—6.

11:30—Elmer Gantry (1960 evangelists drama, color), Burt Lancaster, Jean Simmons, Shirley Jones, Patti Page. Quite good—8.

11:30—Ritual of Evil (1968 chiller, color), Anne Baxter, Louis Jourdan. Fair—13.

11:45—The Bobo (1967 Peter Sellers comedy, color). Fair—2.

11:45—Follow That Dream (1962 Elvis Presley, color). Fair—4.

1:15 a.m.—Nightmare Alley (1947 circus-life drama), Tyrone Power, Joan Blondell, Coleen Gray, Helen Walker. One of the best inside-show-business films—13.

BIX PAINT VARNISH REMOVING
We Strip — You Finish
SPECIALTY FINISHERS
382-4612

NOW!
YOUR OWN 24-HOUR ANSWERING SERVICE
RECORD-O-FONE
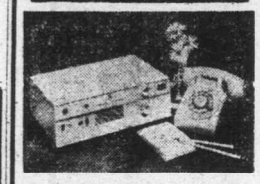
382-9134 ANYTIME
ROSSON ENTERPRISES LTD.

CABLE 10 CABLEVISION
VICTORIA'S Community Channel
7 P.M. to 10 P.M.
Monday, May 7, through Friday, May 11

TIME	MONDAY	TUESDAY	WEDNESDAY	THURSDAY	FRIDAY
7:00	LADIES FIRST "Medic-Alert" —Daphne Goode	BULLSEYE: OTTAWA "Public Affairs" —John Bulloch	CHRONIQUES DE FRANCE "Newsmagazine" —French TV	ISL. HOBBYIST —Virginia Adrian	SPECIAL— THE GALLERY LINES —Art Gallery of Gr. Vic.
7:30	LADIES (con't.) —Daphne Goode	OUTDOORSMEN "Sailing" —Mike Watton	PEOPLE AROUND US "Intimate Relationships"	YOU AND LAW —Saanich Police	"5 Hour Telethon and Talk Show"
8:00	JAZZ ALLEY "George Brunis" N.E.T.	SPECTRUM "Ginsberg Speaks on Violence"	PEOPLE (con't.) (Dr. Dori Knowles) —Can. Mental Health	GERMAN DIARY —International Broadcasting	"Entertainment Personalities"
8:30	YOU AND LAW "RCMP Marine Service" —Saanich Police	INTERNATION "Inter-American Student Programmes" —CIASP	AGRICULTURE "Milk" —B.C. Govt.	PROJECT—TRAVEL "Australia—Picture Frontier"	"Phone In Your Art Gallery Pledge"
9:00	JR. CHAMBER "Miss Victoria Talent — Open Telephones"	OUTLOOK "Olde Victorian Fashions"	CONTACT I (Walter Donald) —Council of Churches	B.C. TRAILS "Native Plants" —Bud Pauls	"The Artistic Community Speaks"
9:30	FORUM (con't.) —Jr. Chamber of Commerce	OUTLOOK (con't.) —Helen Belmes	ONLY ONE EARTH (Lois Boyce) —B.C. Environmental Council	TRAILS (con't.) 10:00 p.m.—VIDEOSYNCRASY "Cartoonist Bob Bierman" The Videosyncrasy Assn.	"Telethon Phone Number" 477-1884 "TELETHON"

Sunday, May 6

8 a.m.
4—Brainsville
5—With This Ring; Signs
6—Gospel Hour
7—Day of Discovery
8—Sacred Heart; Pet Sat
11—News (8:15)
12—Day of Discovery

8:30 a.m.
4—Youth in Agriculture
5—Eucharist for Shut-Ins
6—Gospel Hour
7—Oral Roberts
8—Niven Miller
11—Billy Hargis
12—Preview

9 a.m.
4—Curiosity Shop
5—Dialogue; Davey
6—Day of Discovery
7—Hour of Power
8—Crossroads
11—Old Time Gospel Hour
12—Anchor
13—Good News

9:30 a.m.
4—Curiosity Shop
5—Gardening
6—Grassroots
7—Hour of Power
8—Grassroots
11—Gospel Hour
12—Rev. Max Solbrekkan
13—Children's Gospel Hour

10 a.m.
2—French Program
4—Bullwinkle
5—The Answer
6—Oral Roberts
7—WHA Hockey Playoff
8—Oral Roberts
11—Access
12—WHA Hockey Playoff
13—Movie: 5,000 Fingers of Dr. T

10:30 a.m.
2—French Program
4—Make A Wish
5—Eight Lively Arts
6—Crossroads
7—Hockey continued
8—Album TV
11—Hour of Power
12—Hockey continued
13—Movie continued

ALL TIMES ARE LOCAL
CHANNELS RESERVE RIGHT TO MAKE LAST-MINUTE CHANGES

11 a.m.
2—French Program
4—NBA Basketball Playoff
5—Flipper
6—It Is Written
7—Hockey continued
8—It Is Written
11—Hour of Power
12—Hockey continued
13—Movie continued

11:30 a.m.
2—Wild Kingdom
4—Basketball continued
5—American Road Race
6—Garner Ted Armstrong
7—Hockey continued
8—Garner Ted Armstrong
11—Ask Your Doctor
12—Hockey continued
13—Movie continued

12 noon
2—Stanley Cup Hockey
4—Basketball continued
5—Stanley Cup Hockey
6—Stanley Cup Hockey
7—Hockey continued
8—Kiddies on Kamera
11—It Is Written
12—Hockey continued
13—Movie: Cockeyed Cowboys

12:30 p.m.
2—Hockey continued
4—Basketball continued
5—Hockey continued
6—Hockey continued
7—CBS Sports
8—Outdoor Sportsman
11—Rex Humbard
12—CBS Sports
13—Movie continued

1 p.m.
2—Hockey continued
4—Sports Magazine (1:15)
5—Hockey continued
6—Hockey continued
7—Sports continued
8—NFB Film
11—Rex Humbard
12—Sports continued
13—Movie continued

1:30 p.m.
2—Hockey continued
4—Directions
5—Hockey continued
6—Hockey continued
7—Sports continued
8—Roller Derby
11—Believe in Miracles
12—Sports continued
13—Movie continued

2 p.m.
2—Hockey continued
4—Directions
5—Hockey continued
6—Hockey continued
7—Face the Nation
8—Roller Derby
11—Voice of Calvary
12—Cathedral of Tomorrow
13—Movie: In Enemy Country

2:30 p.m.
2—Hockey continued
4—Action: Inner City
5—Hockey continued
6—Hockey continued
7—Fishing Special
8—Movie: The Sharkfighters
11—Daniel Boone
12—Cathedral of Tomorrow
13—Movie continued

3 p.m.
2—Audubon Wildlife
4—New in School
5—Meet the Press
6—Faith To Live By
7—Special continued
8—Movie continued
11—Daniel Boone
12—Movie: Brothers in Law
13—Movie continued

3:30 p.m.
2—News Profile; Gardening
4—Better World
5—Meet the Press continued
6—Movie: The Sharkfighters
7—Audubon Wildlife
8—Movie continued
11—Wild, Wild West
12—Movie continued
13—Movie continued

4 p.m.
2—Dollars and Sense
4—American Sportsman
5—Movie: It's Only Money
6—Movie continued
7—Tarzan movie
8—Outdoors Unlimited
9—Sesame Street
11—Wild West continued
12—Movie continued
13—Movie: Maltese Falcon

4:30 p.m.
2—Youth Confrontation
4—American Sportsman
5—Movie continued
6—Movie continued
7—Movie continued
8—Question Period
9—Sesame Street
11—Movie: Kronos
12—Movie continued
13—Movie continued

5 p.m.
2—Country Canada
4—National Geographic
5—Movie continued
6—Country Canada
7—Movie continued
8—Challenging Sea
9—Mister Rogers
11—Movie continued
12—Mission: Impossible
13—Movie continued

5:30 p.m.
2—Hymn Sing
4—National Geographic
5—The Second Mile
6—Know Your Sports
7—Sports Illustrated
8—Know Your Sports
9—Electric Company
11—Movie continued
12—Mission: Impossible
13—Movie continued

6 p.m.
2—World of Disney
4—Challenge
5—News
6—News
7—60 Minutes
8—News
9—Zoom
11—Movie: My Six Loves
12—60 Minutes
13—Name of the Game

6:30 p.m.
2—World of Disney
4—News
5—News
6—Don Messer
7—60 Minutes
8—Don Messer
9—Lenox Quartet
11—Movie continued
12—60 Minutes
13—Name of the Game

7 p.m.
2—Beachcombers
4—Vanishing Planet
5—Wild Kingdom
6—Beachcombers
7—Thrillseekers
8—Kreskin
9—Turning Points
11—Movie continued
12—Price Is Right
13—Name of the Game

7:30 p.m.
2—Black Beauty
4—Vanishing Planet continued
5—World of Disney
6—Black Beauty
7—Dick Van Dyke
8—Mountbatten
9—U.S. Open Badminton
11—Movie continued
12—The Protectors
13—Virginian

8 p.m.
2—Purple Playhouse
4—FBI
5—Disney continued
6—Purple Playhouse
7—M-A-S-H
8—Mountbatten continued
9—Badminton continued
11—Movie continued
12—M-A-S-H
13—Virginian continued

8:30 p.m.
2—Purple Playhouse
4—FBI continued
5—Columbo
6—Purple Playhouse
7—Mannix
8—Mannix
9—French Chef
11—Passport to Travel
12—Maude
13—Virginian continued

9 p.m.
2—Strauss Family
4—Robert Young — Special
5—Columbo continued
6—Strauss Family
7—Mannix
8—Mannix
9—Masterpiece Theatre
11—Day of Discovery
12—Movie: Those Daring Young Men in Their Jaunty Jalopies
13—Pool Champions

9:30 p.m.
2—Strauss Family continued
4—Special continued
5—Columbo continued
6—Strauss Family continued
7—Barnaby Jones
8—Touch of Grace
9—Masterpiece Theatre
11—Scenario of the '70s
12—Movie continued
13—Jonathan Winters

10 p.m.
2—Weekend
4—Of Men and Women—Special
5—Columbo continued
6—Weekend
7—Barnaby Jones continued
8—Human Journey — Special
9—Firing Line
11—Kroeze Brothers Crusade
12—Movie continued
13—Mancini Generation

10:30 p.m.
2—Weekend
4—Special continued
5—News
6—Weekend
7—Dr. Kildare
8—Special continued
9—Firing Line
11—Garner Ted Armstrong
12—Movie continued
13—Rollin'

11 p.m.
2—News
4—News
5—Thriller
6—News; Movie: Elmer Gantry
7—News
8—News
11—News
12—Movie continued; News
13—Soul Train

11:30 p.m.
2—Movie: Invitation To Happiness (11:45)
4—Movie: Road To Bali (11:45)
5—Thriller
6—Movie continued
7—Movie: Speedway
8—Journal International
12—Movie: Speedway
13—Soul Train

12 Midnight
2—Movie continued
4—Movie continued
6—Movie continued
7—Movie continued
8—Wrestling (11:45)
12—Movie continued
13—Movie: Tarawa Beachhead

12:30 a.m.
2—Movie continued
4—Movie continued
6—Movie continued
7—Movie continued
8—Wrestling
12—Movie continued
13—Movie continued

Sunday Primetime

PICK OF THE DAY

1:30 p.m.—Directions: an hour special on the 25th anniversary of Israel—4.

2:30—KIRO repeats the fun-of-fishing special You Should Have Seen the One That Got Away—12.

5:00—The National Geographic rerun shows the world of birds—4.

6:00—World of Disney: Pluto and The Coyote's Lament—2.

7:00—The ecology series Vanishing Planet with pelicans—4.

7:30—Disney again (see 6:00)—5; the Mountbatten series reaches the end of the war—8.

8:00—Last of the Purple Playhouse melodramas is Mrs. Dane's Defence, a case of slander with Domini Blythe—2, 6.

8:30—Mystery Movie is a Columbo rerun—5.

9:00—The second episode of The Strauss Family brings the series down to its regular hour length—2, 6; Robert Young with the young is a special with Sandy Duncan, Arte Johnson, the Carpenters and entertainment by and for the young—4; Masterpiece Theatre begins a repeat of Vanity Fair with Susan Hampshire as Becky Sharp—9.

10:00—CBC's Weekend returns to its usual time—2, 6; second of the ABC romantic anthologies called Of Men and Women with Stephen Boyd, Barbara Rush, Jack Cassidy, Barbara Feldon—4; the CTV Human Journey series looks at The Job—8; William Buckley fires away at the U.S. post office—9.

Susan Hampshire
. . . 9 p.m. on 12

SUNDAY SPORTS

10:00 a.m.—WHA hockey playoffs, New England vs. Winnipeg—7, 12.

11:00—NBA basketball finals, LA at New York—4.

11:30—A short special on the American Road Race of Champions—5.

12:00 noon—Fourth game of Stanley Cup Hockey with Montreal in Chicago—2, 5, 6.

12:30—CBS Sports Spectacular: pro tennis doubles at Montreal in a world final—7, 12.

7:30 p.m.—A PBS hour report on the U.S. badminton finals—9.

SUNDAY MOVIES

10:00 a.m.—The 5,000 Fingers of Dr. T (1953 fantasy-comedy, color), Peter Lind Hayes, Hans Conreid, Tommy Rettig. Fair at best—13.

12:00 noon—Cockeyed Cowboys of Calico County (1969 western comedy, color), Dan Blocker, Nanette Fabray, Mickey Rooney. Fair—13.

2:00 p.m.—In Enemy Country (1968 war action, color), Tony Franciosa, Michael Constantine. Fair—13.

2:30—Shark Fighters (1956 undersea action, color), Victor Mature, James Olson. Fair at best—6, 8.

3:00—Brothers in Law (1957 English lawyers comedy), Terry Thomas, Ian Carmichael, Richard Attenborough. Fairly good—12.

4:00—It's Only Money (1962 Jerry Lewis). Fair—5.

4:00—Tarzan's New York Adventure (1942 Weissmuller). Fair—7.

4:00—The Maltese Falcon (1941 private-eye classic), Bogart, Peter Lorre, Sydney Greenstreet, Mary Astor. Marvellous—13.

4:30—Kronos (1957 sci-fi chiller), Jeff Morrow. Fair—11.

6:00—My Six Loves (1963 soaper, color), Debbie Reynolds, David Janssen, Cliff Robertson, many children. Fair—11.

9:00—Those Daring Young Men in Their Jaunty Jalopies (1969 car-race comedy, color), Tony Curtis, Susan Hampshire. Fair—12.

11:20—Elmer Gantry (1960 evangelists drama, color), Jean Simmons, Burt Lancaster, Shirley Jones. Good—6.

11:30—Speedway (1968 Elvis Presley). Fair—7, 12.

11:30—Tarawa Beachhead (1958 war action), Kerwin Mathews. Poor—13.

11:45—Invitation to Happiness (1939 romance), Fred MacMurray, Irene Dunne. Fair at best—2.

11:45—Road to Bali (1953 Bing Crosby-Bob Hope, color). Fair—4.

COLOR TV TONIGHT

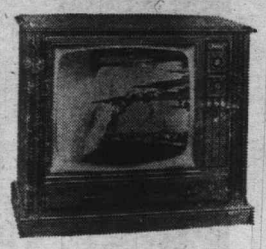

RENT TO OWN FROM ONLY $13 A MONTH
• ZENITH • FLEETWOOD • PHILCO
• PANASONIC • HITACHI

CALL NOW 385-2435

• STEREO •
CONSOLES — COMPONENTS
RENT TO OWN FROM ONLY $10 A MONTH

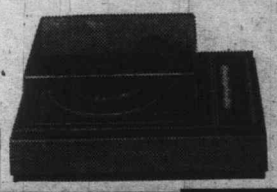

Mais
FURNITURE and APPLIANCES
1821 Cook Open Fri. 'til 9 385-2435

Monday, May 7

8 a.m.
4—Petticoat Junction
5—Today
6—Canada A.M.
7—J. P. Patches
8—Canada A.M.
12—Frisky Frolics
13—Cartoons, Serial

8:30 a.m.
4—Not for Women Only
5—Today
6—Good Morning
7—Captain Kangaroo
8—Good Morning
12—Captain Kangaroo
13—Cartoons, Serial

9 a.m.
4—News
5—Dinah's Place
6—Yoga
7—News
8—Yoga
9—M for Music
12—Jokers Wild
13—Project 13

9:30 a.m.
2—Mr. Dressup
4—Movie: Tender Trap
5—Baffle
6—Mr. Dressup
7—News
8—Trouble With Tracy
9—Cultural Understandings
12—$10,000 Pyramid
13—Stump The Stars

10 a.m.
2—B.C. Schools
4—Movie continued
5—Sale of the Century
6—B.C. Schools
7—Gambit
8—Eye Bet
9—Electric Company
12—Gambit
13—Joanne Carson's VIPs

10:30 a.m.
2—Friendly Giant; Chez Helene
4—Movie continued
5—Hollywood Squares
6—Friendly Giant; Chez Helene
7—Love of Life
8—Family Affair
9—Working; Ripples
12—Love of Life
13—Movie: The Harness

ALL TIMES ARE LOCAL

MAKE LAST-MINUTE CHANGES CHANNELS RESERVE RIGHT TO

11 a.m.
2—Sesame Street
4—Movie continued
5—Jeopardy
6—Ed Allen
7—Young and The Restless
8—Jean Cannem
9—Music; Art Starts
12—Young and The Restless
13—Movie continued

11:30 a.m.
2—Sesame Street
4—Bewitched
5—Who, What or Where
6—Hogan's Heroes
7—Search for Tomorrow
8—Sewing (11:45)
9—Sesame Street
12—Search for Tomorrow
13—Movie continued

12 noon
2—Luncheon Date
4—Password
5—Take Time
6—Noon Show
7—News
8—News; Pete's Place
9—Sesame Street
11—Three on a Match
12—Merv Griffin
13—Movie continued

12:30 p.m.
2—Luncheon Date
4—Split Second
5—Take Time
6—Movie: McCloud (12:45)
7—As the World Turns
8—Movie: McCloud (12:45)
9—Carrascolendas
11—New Zoo Revue
12—Merv Griffin
13—Movie: Leave Her to Heaven

1 p.m.
2—Bob Switzer
4—All My Children
5—The Doctors
6—Movie continued
7—Guiding Light
8—Movie continued
9—People at Work; Music
11—Galloping Gourmet
12—Merv Griffin
13—Movie continued

1:30 p.m.
2—Audubon Wildlife Theatre
4—Let's Make a Deal
5—Another World
6—Movie continued
7—Edge of Night
8—Movie continued
9—Art Cart: In-Service
11—Perry Mason
12—Candid Camera
13—Movie continued

2 p.m.
2—Galloping Gourmet
4—Newlywed Game
5—Return to Peyton Place
6—Movie continued
7—Secret Storm
8—Movie continued
9—In-Service
11—Saint continued
12—New Price is Right
13—Fugitive

2:30 p.m.
2—Coronation Street
4—Dating Game
5—Somerset
6—Victoria Scene
7—Hollywood's Talking
8—Somerset
9—Images and Things
11—Don St. Thomas
12—It's Your Bet
13—Fugitive continued

3 p.m.
2—Take 30
4—General Hospital
5—Days of Our Lives
6—Take 30
7—Price Is Right
8—Another World
9—Hodgepodge Lodge
11—Brakeman Bill
12—Secret Storm
13—F Troop

3:30 p.m.
2—Edge of Night
4—One Life to Live
5—Movie: I Died a Thousand Times
6—Edge of Night
7—Movie: Rough Night in Jericho
8—What's the Good Word?
9—Carrascolendas
11—Joker's Wild
12—What's My Line?
13—Cartoons

4 p.m.
2—Family Court
4—Love, American Style
5—Movie continued
6—Family Court
7—Movie continued
8—Anything You Can Do
9—Sesame Street
11—$10,000 Pyramid
12—Funorama
13—King of The Texas Rangers (4:15)

4:30 p.m.
2—Drop-In
4—Bonanza
5—Movie continued
6—Drop-In
7—Movie continued
8—Flintstones
9—Sesame Street
11—Tennessee Tuxedo
12—Dr. Doolittle
13—Superman

5 p.m.
2—Mr. Wizard
4—Bonanza continued
5—Movie continued
6—Beat the Clock
7—Movie continued
8—Beat the Clock
11—Perry Mason continued
12—My Favorite Martian
13—Lone Ranger

5:30 p.m.
2—Get Smart
4—News
5—News
6—News
7—News
8—Hogan's Heroes
9—Electric Company
11—Jeannie
12—Truth or Consequences
13—Mike Douglas

6 p.m.
2—Kiahanie
4—News
5—News
6—News
7—News
8—News
9—Hodgepodge Lodge
11—U.S.-U.S.S.R. Basketball
12—To Tell the Truth
13—Mike Douglas

6:30 p.m.
2—Hourglass
4—News
5—News
6—News
7—News
8—News
9—Art Telecourse
11—Basketball continued
12—News
13—Mike Douglas

7 p.m.
2—Hourglass
4—To Tell the Truth
5—Truth or Consequences
6—Room 222
7—Hee Haw
8—Doris Day
9—America '73
10—Ladies First
11—Basketball continued
12—Movie: The Innocents
13—Voyage

7:30 p.m.
2—Irish Rovers
4—Wait For Father
5—Bobby Goldsboro
6—Adam-12
7—Hee Haw
8—Rollin'
9—America '73
10—Ladies First
11—Basketball continued
12—Movie continued
13—Voyage continued

8 p.m.
2—Partridge Family
4—The Rookies
5—Laugh-In
6—Partridge Family
7—Gunsmoke
8—Odd Couple
9—Eisenstein—Special
10—Jazz Alley
11—Movie: Houdini
12—Movie continued
13—Movie: Dante's Inferno

8:30 p.m.
2—Cannon
4—Rookies continued
5—Laugh-In continued
6—Cannon
7—Gunsmoke continued
8—Medical Center
9—Special continued
10—You and the Law
11—Movie continued
12—Movie continued
13—Movie Continued

9 p.m.
2—Cannon continued
4—Movie: The Bravos
5—Movie: Judge and Jake Wyler
6—Cannon continued
7—Here's Lucy
8—Medical Center continued
9—Special continued
10—Jr. Chamber Forum
11—Movie continued
12—Here's Lucy
13—Movie continued

9:30 p.m.
2—This Is The Law
4—Movie continued
5—Movie continued
6—This Is The Law
7—Doris Day
8—Pig and Whistle
9—Scattered Showers
10—Forum continued
11—Movie continued
12—Longstreet
13—Movie continued

10 p.m.
2—Nature of Things
4—Movie continued
5—Movie continued
6—Nature of Things
7—Bill Cosby
8—Ironside
9—Scattered Showers
11—News
12—Longstreet continued
13—Outer Limits

10:30 p.m.
2—Nature of Things
4—Movie continued
5—Movie continued
6—Nature of Things
7—Bill Cosby
8—Ironside continued
11—What's My Line?
12—Channel 12 Special
13—Outer Limits

11 p.m.
2—News
4—News
5—News
6—News
7—News
8—News
11—Untouchables
12—Rifleman
13—Cisco Kid

11:30 p.m.
2—Movie: So Red the Rose (11:50)
4—Alan King at Las Vegas
5—Johnny Carson
6—News
7—Movie: Dunwich Horror
9—News
11—Untouchables
12—Movie: Dunwich Horror
13—Colonel March

12 Midnight
2—Movie continued
4—Alan King continued
5—Carson continued
6—Movie: Voodoo Man
7—Movie continued
8—Movie: Pardners
11—News
12—Movie continued
13—Movie: The Pawnbroker

12:30 a.m.
2—Movie continued
4—Alan King continued
5—Carson continued
6—Movie continued
7—Movie continued
8—Movie continued
12—Movie continued
13—Movie continued

Monday Primetime, Sports, Movies

PICK OF THE DAY

6:00 p.m.—A second game between the U.S. and Russian basketball teams—11.

7:00—Mel Tillis and Sherry Bryce in a Hee Haw rerun—7; Ladies First with Daphne Goode—10.

8:00—Laugh-In's rerun is the final appearance of Judge Sammy Davis—5; PBS Special of the Week is a profile of Soviet moviemaker Sergei Eisentein—9; George Brunis blows for Jazz Alley—10.

8:30—You and the Law: RCMP mariners again—10.

9:00—The weekly Victoria Junior Chamber Forum—10.

10:00—Nature of Things takes an hour for a special on the Yanomani Indians of Brazil's remote Orinoco Country—2, 6; KTVW continues its Golden Age series with shows at the same times as last week. Outer Limits starts the list tonight as usual—13.

11:30—ABC Wide World of Entertainment begins a mixed week with comedian Alan King at Las Vegas—4.

MONDAY MOVIES

9:30 a.m.—Tender Trap (1955 romanticomedy, color), Sinatra, Debbie Reynolds. Fair at best—4.

10:30—The Harness (1971 soaper, color), Lorne Greene. Good—13.

12:30 noon—Leave Her to Heaven (1945 soaper, color), Gene Tierney, Cornel Wilde, Jeanne Crain, Vincent Price. Fairly good—13.

12:45—McCloud: Who Killed Miss U.S.A. (1969 TV series pilot, color), Dennis Weaver and friends. Good—6, 8.

3:30 p.m.—I Died a Thousand Times (1955 Bogart remake, color), Jack Palance, Shelley Winters, Lori Nelson. Fair to poor—5.

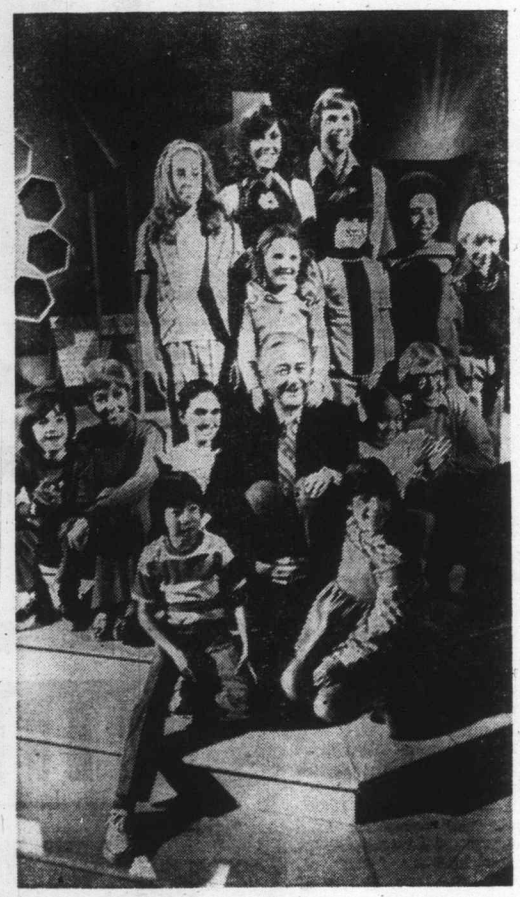

Young Crowd

Virtually everyone is young in this picture, which publicizes a youth-oriented entertainment special on Channel 4 at 9 p.m. Sunday. That covers the Carpenters at the top, youngish entertainers Sandy Duncan over on the left and Arte Johnson at centre right and the host of the program, veteran actor Robert Young.

3:30—Rough Night in Jericho (1967 western, color), Dean Martin, George Peppard, Jean Simmons. Violent and only fair—7.

7:00—The Innocents (1962 chiller), Deborah Kerr, Michael Redgrave. Based on Henry James' Turn of the Screw; good—12.

8:00—Houdini (1953 Tony Curtis the magician, color). Fair—11.

8:00—Dante's Inferno (1935 fantasy-drama), Spencer Tracy. Watch for 15-year-old Rita Hayworth; fair—13.

9:00—The Bravos (1971 western, color), George Peppard, Pernell Roberts, Belinda Montgomery. Fair—4.

9:00—The Judge and Jake Wyler (1972 private eyes, color), Bette Davis, Doug McClure. Fair—5.

11:30—The Dunwich Horror (1970 chiller, color), Sandra Dee, Dean Stockwell, Ed Begley. Fairly good—7, 12.

11:50—So Red the Rose (1935 soaper), Margaret Sullavan. Fair—2.

12:00—Voodoo Man (1954 horror spoof), Bela Lugosi John Carradine, East Side Kids. Poor—6.

12:00—Pardners (1956 Martin and Lewis, color), Fair—8.

12:00—The Pawnbroker (1965 troubled-man drama), Rod Steiger, Geraldine Fitzgerald, excellent support. A fine film—13.

1:15 a.m.—Rocket to the Moon (1954 sci-fi), Sonny Tufts, Victor Jory. Poor—6.

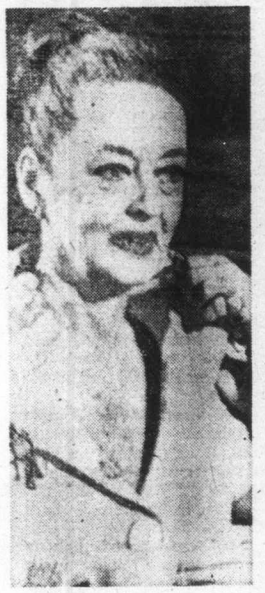

Bette Davis

. . . 9 p.m. on 5

Montague BRIDGMAN Ltd.
China Crystal Gifts
811 Government St 383-0821

Everlasting Lassie

Lassie is an entertainment phenomenon. Thirty years have passed since the first MGM movie about the heroic collie gained great popular favor and Lassie still is going strong. Next season, reruns of the old network series plus new syndicated programs and a new cartoon series will all be around; a pilot for that cartoon will be seen on Channel 4 at 8:30 a.m. today (Saturday).

FURNITURE
Repairs, Refinishing
SPECIALTY FINISHERS
382-4612

Smile Please

Summer on U.S. television means reruns and beauty contests. The first of the latter is America's Junior Miss Pageant due on Channels 7 and 12 at 8 p.m. Friday with Johnny Carson aide Ed McMahon acting as host. He'll be aided by 1972 titleholder Lydia Anne Hodson of Lexington, Ky.

DRIVE IN TO LO-COST SOON FOR

TOP QUALITY

AUTOMATIC TRANSMISSION SERVICE

Today's cars are complex machines, requiring the latest scientific equipment to keep them running smoothly. Lo-Cost is a modern, one-stop automatic transmission centre, located right downtown for your convenience.

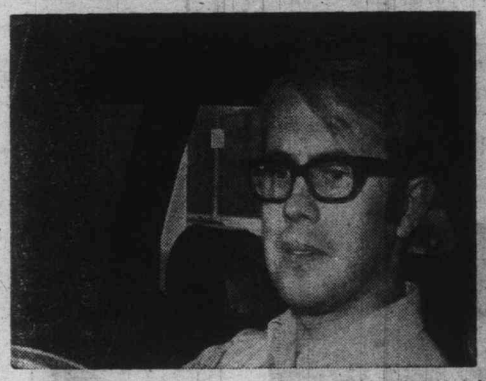

Come in for the Lo-Cost Free Written Diagnosis — a 17-Point Check that puts your mind at ease.

WHAT DO WE DO?

1. Road Test — A qualified technician checks the shift points at various speeds, and the progressive action in forward and reverse.
2. Oil Test — Oil pan is removed for visual inspection of level and discoloration, type and amount of residue in pan or on filter.
3. Recommendation — 30% do not require attention; 50% we recommend service outlined by the vehicle's manufacturer; 20% we recommend repairs and give written estimate.
4. Mechanical Work — YOU decide whether you will have repairs, overhauling or install an exchange. All work is done by factory-trained personnel.
5. Written Guarantee—4,000 miles or 90 days 100% parts and labor any place in North America. Plus free service guarantee for 12,000 miles or 12 months, valid at any of our 22 centres in Western Canada.
6. Payment — We take Cheques, Chargex, Cash. Also 6-, 12- and 14-month payment plan.
7. Time — Free transmission diagnosis takes 15 to 20 minutes. Usually one-day service on transmission repairs. Lo-Cost Canadian-owned shops give you the best service for your money.

LO-COST AUTOMATIC TRANSMISSIONS

SATURDAY SERVICE—8 to 12 Noon
MONDAY TO FRIDAY—8 to 6 p.m.

see LO-COST

1901 Government St.
at Chatham
388-4248

Tuesday, May 8

8 a.m.
4—Petticoat Junction
5—Today
6—Canada A.M.
7—J. P Patches
8—Canada A.M.
12—Friskv Frolics
13—Cartoons, Serial

8:30 a.m.
4—Not for Women Only
5—Today
6—Good Morning
7—Captain Kangaroo
8—Good Morning
12—Captain Kangaroo
13—Cartoons, Serial

9 a.m.
4—News
5—Dinah's Place
6—Yoga
7—News
8—Yoga
9—Spanish (9:15)
12—Jokers Wild
13—Project 13

9:30 a.m.
2—Mr. Dressup
4—Movie: Action Of The Tiger
5—Baffle
6—Mr. Dressup
7—News
8—Trouble with Tracy
9—Work; Art Starts
12—$10,000 Pyramid
13—Stump the Stars

10 a.m.
2—Canadian Schools
4—Movie continued
5—Sale of the Century
6—Canadian Schools
7—Gambit
8—Eye Bet
9—Electric Company
12—Gambit
13—Joanne Carson's VIP's

10:30 a.m.
2—Giant; Chez Helene
4—Movie continued
5—Hollywood Squares
6—Giant; Chez Helene
7—Love of Life
8—Family Affair
9—Art Cart; Music
12—Love of Life
13—Movie: Magnificent Thief

ALL TIMES ARE LOCAL

CHANNELS RESERVE RIGHT TO MAKE LAST-MINUTE CHANGES

11 a.m.
2—Sesame Street
4—Movie continued
5—Jeopardy
6—Ed Allen
7—Young and Restless
8—Jean Cannem
9—All About You; Music
12—Young and Restless
13—Movie continued

11:30 a.m.
2—Sesame Street
4—Bewitched
5—Who, What or Where
6—Hogan's Heroes
7—Search for Tomorrow
8—Sewing (11:45)
9—Sesame Street
12—Search for Tomorrow
13—Movie continued

12 noon
2—Luncheon Date
4—Password
5—Take Time
6—Noon Show
7—News
8—News; Pete's Place
9—Sesame Street
11—Three on a Match
12—Merv Griffin
13—Movie continued

12:30 p.m.
2—Luncheon Date
4—Split Second
5—Take Time
6—Movie: The Movie Maker (12:45)
7—As The World Turns
8—Movie: The Movie Maker (12:45)
9—Heartwatch
11—New Zoo Revue
12—Merv Griffin
13—Movie: Story of Esther Costello

1 p.m.
2—Bob Switzer
4—All My Children
5—Doctors
6—Movie continued
7—Guiding Light
8—Movie continued
9—Music Lessons
11—Galloping Gourmet
12—Merv Griffin
13—Movie continued

1:30 p.m.
2—Audubon Wildlife
4—Let's Make a Deal
5—Another World
6—Movie continued
7—Edge of Night
8—Movie continued
9—Spanish (1:45)
11—Perry Mason
12—Candid Camera
13—Movie continued

2 p.m.
2—Galloping Gourmet
4—Newlywed Game
5—Return To Peyton Place
6—Movie continued
7—Secret Storm
8—Movie continued
9—Images and Things
11—Perry Mason continued
12—New Price is Right
13—Fugitive

2:30 p.m.
2—Coronation Street
4—Dating Game
5—Somerset
6—Victoria Scene
7—Hollywood's Talking
8—Somerset
9—Cultural Understandings
11—Don St. Thomas
12—It's Your Bet
13—Fugitive

3 p.m.
2—Take 30
4—General Hospital
5—Days of Our Lives
6—Take 30
7—New Price is Right
8—Another World
9—The Second Mile
11—Brakeman Bill
12—Secret Storm
13—F-Troop

3:30 p.m.
2—Edge of Night
4—One Life to Live
5—Movie: Sink The Bismark!
6—Edge of Night
7—Movie: Charade
8—What's the Good Word?
9—Schools Without Failure
11—Joker's Wild
12—What's My Line?
13—Cartoons

4 p.m.
2—Family Court
4—Love, American Style
5—Movie continued
6—Family Court
7—Movie continued
8—Anything You Can Do
9—Sesame Street
11—$10,000 Pyramid
12—Funorama
13—Cartoons

4:30 p.m.
2—Drop-In
4—Bonanza
5—Movie continued
6—Drop-In
7—Movie continued
8—Flintstones
9—Sesame Street
11—Underdog
12—Hardy Boys
13—Superman

5 p.m.
2—Stanley Cup Hockey (maybe)
4—Bonanza continued
5—Stanley Cup Hockey (maybe)
6—Stanley Cup Hockey (maybe)
7—Movie continued
8—Beat the Clock
9—Mister Rogers
11—Beverly Hillbillies
12—My Favorite Martian
13—Lone Ranger

5:30 p.m.
2—Hockey continued
4—News
5—News
6—Hockey continued
7—News
8—Hogan's Heroes
9—Electric Company
11—Jeannie
12—Truth or Consequences
13—Mike Douglas

6 p.m.
2—Hockey continued
4—News
5—News
6—Hockey continued
7—News
8—News
9—Ripples; Working
11—Star Trek
12—To Tell The Truth
13—Mike Douglas

6:30 p.m.
2—Hockey continued
4—News
5—News
6—Hockey continued
7—News
8—News
9—Who Is Man
11—Star Trek
12—News
13—Mike Douglas

7 p.m.
2—Hockey continued
4—NBA Basketball (maybe)
5—Truth or Consequences
6—Hockey continued
7—Audubon Theatre
8—Keeping an Eye on Denise
9—Electric Company
10—Bullseye: Ottawa
11—Eddie's Father
12—Name Of The Game
13—Voyage

7:30 p.m.
2—Hockey continued
4—Exploration Northwest
5—Stand Up and Cheer
6—Hockey continued
7—Mouse Factory
8—Headline Hunters
9—French Chef
10—Victoria Outdoorsman
11—That Girl
12—Name Of The Game
13—Voyage continued

8 p.m.
2—Reach For The Top
4—Temperatures Rising
5—Movie: Climb An Angry Mountain
6—Beat the Clock
7—Maude
8—Search
9—Book Beat
10—Spectrum
11—Movie: Houdini
12—Name Of The Game
13—Movie: Bell, Book and Candle

8:30 p.m.
2—Hourglass
4—Movie: Hardcase
5—Movie continued
6—Family Affair
7—Hawaii Five-O
8—Search
9—Advocates — Special
10—Internation
11—Movie continued
12—Hawaii Five-O
13—Movie continued

9 p.m.
2—Hourglass
4—Movie continued
5—Movie continued
6—Mission: Impossible
7—Hawaii Five-O continued
8—Sanford and Son
9—Special continued
10—Helen Biernes
11—Movie continued
12—Hawaii Five-O continued
13—Movie continued

9:30 p.m.
2—Bob Newhart
4—Movie continued
5—Movie continued
6—Mission: Impossible
7—Pilot Films — Special
8—Ian Tyson
9—Black Journal
10—Helen Biernes
11—Movie continued
12—Father, Dear Father
13—Movie continued

10 p.m.
2—Get Smart
4—Marcus Welby, M.D.
5—America
6—TBA
7—Special continued
8—Window On The World — Special
9—City Faces
11—News
12—Bob Newhart
13—East Side-West Side

10:30 p.m.
2—TBA
4—Marcus Welby, M.D.
5—America continued
6—TBA
7—Special continued
8—Special continued
11—What's My Line?
12—Barnaby Jones
13—East Side continued

11 p.m.
2—News
4—News
5—News
6—News
7—News
8—News
11—Untouchables
12—Barnaby Jones continued
13—Mr. and Mrs. North

11:30 p.m.
2—Movie: Ulysses (11:50)
4—Crimewatch
5—Johnny Carson
6—News
7—Movie: How To Murder Your Wife
8—News
11—Untouchables continued
12—Movie: How To Murder Your Wife
13—Defectives

12 Midnight
2—Movie continued
4—Crimewatch continued
5—Carson continued
6—Movie: Laurel and Hardy
7—Movie continued
8—Movie: Laurel and Hardy
11—News; Sports
12—Movie continued
13—Movie: The D.A.: Murder One

12:30 a.m.
2—Movie continued
4—Crimewatch continued
5—Johnny Carson
6—Movie continued
7—Movie continued
8—Movie continued
12—Movie continued
13—Movie continued

Tuesday Primetime, Sports, Movies

PICK OF PRIMETIME

5:00 p.m.—Fifth game of the Stanley Cup hockey final, if necessary, with Chicago at Montreal. Channel 5 will show the game (time uncertain) if it could be decisive—2, 6.

7:00—Fourth game of the NBA basketball final, LA at New York. Starting time is uncertain—4.

7:30—Victoria Outdoorsman sailing with Mike Watton—10.

8:30—The Advocates takes an hour for a special on teenagers and birth control—9; Internation and inter-American student programs—10.

9:00—Helen Biernes and Outlook show old Victorian fashions—10.

9:30—CBS replaces its usual Tuesday movie with three comedy pilots that failed. Nancy Dussault and Ted Bessell are present—7.

10:00—Alistair Cooke's America series ends with a look at how things stand today—5; an hour special of unknown nature—6; a special entitled Window on the World examines Canadian nationalism—8; George Scott in East Side/West Side—13.

11:30—Truman Capote returns to ABC for more talks with law-enforcement men—4.

TUESDAY MOVIES

9:30 a.m.—Action of the Tiger (1957 intrigue, color), Van Johnson, Sean Connery, Herbert Lom. Fair—4.

10:30—Magnificent Thief (1967 It Takes a Thief pilot, color), Robert Wagner, John Saxon, Susan Saint James. Fair—13.

12:30 noon—Story of Esther Costello (1957 greed drama), Joan Crawford, Heather Sears, Rossano Brazzi. Fairly good—13.

12:45—The Movie Maker (1967 inside-Hollywood drama, color), Rod Steiger, Robert Culp. Fair—6, 8.

3:30 p.m.—Sink the Bismarck (1960 war action), Kenneth More. The action is fine; the non-war plot isn't—5.

3:30—Charade (1964 light suspense, color), Cary Grant, Audrey Hepburn, Walter Matthau, James Coburn, George Kennedy. Good—7.

8:00—Climb An Angry Mountain (1970 western, color), Fess Parker. Fair, but may be replaced by hockey—5.

8:00—No title available—5.

8:00—Houdini (1953 magician Tony Curtis, color). Fair—11.

8:00—Bell, Book and Candle (1959 witchcraft romanticomedy, color), Kim Novak, James Stewart, Jack Lemmon, Ernie Kovacs. Fairly good—13.

8:30—Hardcase (1971 western, color), Clint Walker, Stefanie Powers, Alex Karras. Fair—4.

11:30—How to Murder Your Wife (1965 modern romanticomedy, color), Jack Lemmon, Virna Lisi, Terry-Thomas. Fair—7, 12.

11:50—Ulysses (1955 costume adventure, color), Kirk Douglas, Silvana Mangano, scads more. Fair—2.

12:00—The D.A.: Murder One (1969 courtroom suspense, based on fact and in color), Robert Conrad, Diane Baker. Good—13.

12:00—Further Perils of Laurel and Hardy. Excellent—6, 8.

TAKE A close look at the lady — who is she? If you were able to guess Beatrice Arthur, star of the popular TV series Maude, give yourself 10 points. Now inspect the man — who is he? If you guessed Maude's husband Walter, you lose the 10 points. He is Gene Saks, husband of Beatrice Arthur and director of the Warners movie Mame, in which his wife has a leading part.

FREE HOME DELIVERY
DON MEE
CHINESE FOOD
538 FISGARD
OPEN
Mon. thru Thurs.—5:00 p.m. to 1:30 a.m.
Friday—5:00 p.m. to 2:15 a.m.
Saturday—5:00 p.m. to 2:30 a.m.
Sunday—4:30 p.m. to 8:00 p.m.
383-1032
388-4841

YOUR HEADQUARTERS FOR
Vilas

• WE MOST LIKELY HAVE IT IN STOCK •
• Complete Selection on display.
• Free Delivery Anywhere in B.C.
Continental Home Supply Ltd.
716 JOHNSON ST.
Phone 386-2458

Wednesday, May 9

8 a.m.
4—Petticoat Junction
5—Today
6—Canada A.M.
7—J. P. Patches
8—Canada A.M.
12—Frisky Frolics
13—Cartoons, Serial

8:30 a.m.
4—Not for Women Only
5—Today
6—Good Morning
7—Captain Kangaroo
8—Good Morning
12—Captain Kangaroo
13—Cartoons, Serial

9 a.m.
4—News
5—Dinah's Place
6—Yoga
7—News
8—Yoga
9—Ripples; Music
12—Jokers Wild
13—Project 13

9:30 a.m.
2—Mr. Dressup
4—Movie: Magic Bullet
5—Baffle
6—Mr. Dressup
7—News
8—Trouble With Tracy
12—$10,000 Pyramid
13—Stump the Stars

10 a.m.
2—Western Schools
4—Movie continued
5—Sale of the Century
6—Western Schools
7—Gambit
8—Eye Bet
9—Electric Company
12—Gambit
13—Joanne Carson's VIP's

10:30 a.m.
2—Giant; Helene
4—Movie continued
5—Hollywood Squares
6—Giant; Helene
7—Love of Life
8—Family Affair
9—Music Place; Reaching
12—Love of Life
13—Movie: The Suspect

ALL TIMES ARE LOCAL

CHANNELS RESERVE RIGHT TO MAKE LAST-MINUTE CHANGES

11 a.m.
2—Sesame Street
4—Movie continued
5—Jeopardy
6—Ed Allen
7—Young and the Restless
8—Jean Cannem
9—M Is for Music
12—Young and the Restless
13—Movie continued

11:30 a.m.
2—Sesame Street
4—Bewitched
5—Who, What, Where Game
6—Hogan's Heroes
7—Search for Tomorrow
8—Sewing (11:45)
9—Sesame Street
12—Search for Tomorrow
13—Movie continued

12 noon
2—Luncheon Date
4—Password
5—Take Time
6—Noon Show
7—News
8—News; Pete's Place
9—Sesame Street
11—Three on a Match
12—Merv Griffin
13—Movie: Valentino

12:30 p.m.
2—Luncheon Date
4—Split Second
5—Take Time
6—Movie: Ransom For a Dead Man (12:45)
7—As the World Turns
8—Movie: Ransom For a Dead Man (12:45)
9—Carrascolendas
11—New Zoo Revue
12—Merv Griffin
13—Movie continued

1 p.m.
2—Bob Switzer
4—All My Children
5—The Doctors
6—Movie continued
7—Guiding Light
8—Movie continued
9—Working; Music
11—Galloping Gourmet
12—Merv Griffin
13—Movie continued

1:30 p.m.
2—Audubon Wildlife
4—Let's Make a Deal
5—Another World
6—Movie continued
7—Edge of Night
8—Movie continued
9—Music; All About You
11—Perry Mason
12—Candid Camera
13—Movie continued

2 p.m.
2—Galloping Gourmet
4—Newlywed Game
5—Return to Peyton Place
6—Movie continued
7—Secret Storm
8—Movie continued
9—Cultural Understandings
11—Perry Mason continued
12—New Price Is Right
13—Fugitive

2:30 p.m.
2—Jeannie
4—Dating Game
5—Somerset
6—Organic Gardening
7—Hollywood's Talking
8—Somerset
9—Ripples (2:45)
11—Don St. Thomas
12—It's Your Bet
13—Fugitive

3 p.m.
2—Take 30
4—General Hospital
5—Days of Our Lives
6—Take 30
7—New Price Is Right
8—Another World
9—Who Is Man
11—Brakeman Bill
12—Secret Storm
13—F Troop

3:30 p.m.
2—Edge of Night
4—One Life to Live
5—Movie: Last Train From Gun Hill
6—Edge of Night
7—Movie: Lonely Are The Brave
8—What's the Good Word?
9—Carrascolendas
11—Joker's Wild
13—Three Stooges
12—What's My Line?

4 p.m.
2—Family Court
4—Love, American Style
5—Movie continued
6—Family Court
7—Movie continued
8—Anything You Can Do
9—Sesame Street
11—$10,000 Pyramid
12—Fun-O-Rama
13—King of the Rocket Men (4:15)

4:30 p.m.
2—Drop-In
4—Bonanza
5—Movie continued
6—Drop-In
7—Movie continued
8—Flintstones
9—Sesame Street
11—Tennesee Tuxedo
12—Woody Woodpecker
13—Superman

5 p.m.
2—Baseball: Houston at Montreal
4—Bonanza continued
5—Movie continued
6—Baseball: Houston at Montreal
7—Movie continued
8—Beat the Clock
9—Mister Rogers
11—Beverly Hillbillies
12—My Favorite Martian
13—Lone Ranger

5:30 p.m.
2—Baseball continued
4—News
5—News
6—Baseball continued
7—News
8—Hogan's Heroes
9—Electric Company
11—Jeannie
12—Truth or Consequences
13—Mike Douglas

6 p.m.
2—Baseball continued
4—News
5—News
6—Baseball continued
7—News
8—News
9—Zoom
11—Star Trek
12—To Tell the Truth
13—Mike Douglas

6:30 p.m.
2—Baseball continued
4—News
5—News
6—Baseball continued
7—News
8—News
9—Telecourse — Art
11—Star Trek
12—News
13—Mike Douglas

7 p.m.
2—Baseball continued
4—To Tell The Truth
5—Truth or Consequences
6—Baseball continued
7—Northwest Traveller
8—Appointment With Destiny Special
9—The Second Mile
10—Chroniques De France
11—Eddie's Father
12—Bridget Loves Bernie
13—Voyage

7:30 p.m.
2—Sportsweek
4—Price Is Right
5—Police Surgeon
6—Sportsweek
7—World of Survival
8—Special continued
9—Behind The Lines
10—People Around Us
11—That Girl
12—Hollywood Squares
13—Voyage continued

8 p.m.
2—Bob Switzer
4—Wheeler and Murdoch — Special
5—Adam — 12
6—Beat the Clock
7—Sonny and Cher
8—Madigan
9—America '73
10—People Around Us
11—Movie: Houdini
12—On the Buses
13—Movie: From Here To Eternity

8:30 p.m.
2—Hourglass
4—Special continued
5—Madigan
6—Family Affair
7—Sonny and Cher
8—Madigan continued
9—America '73
10—Agriculture Today
11—Movie continued
12—Rivals of Sherlock Holmes
13—Movie continued

9 p.m.
2—Hourglass
4—New Healers — Special
5—Madigan continued
6—Mod Squad
7—Medical Center
8—Madigan continued
9—Lenox Quartet
10—Contact 1
11—Movie continued
12—Sherlock Holmes continued
13—Movie continued

9:30 p.m.
2—Singalong Jubilee
4—Special continued
5—Madigan continued
6—Mod Squad
7—Medical Center continued
8—Jason King
9—Turning Points
10—Only One Earth
11—Movie continued
12—All in the Family
13—Movie continued

10 p.m.
2—Get Smart
4—Owen Marshall
5—Search
6—Appointment with Destiny — Special
7—Cannon
8—Jason King
9—Soul!
11—News
12—Cannon
13—Peter Gunn

10:30 p.m.
2—TBA
4—Owen Marshall
5—Search continued
6—Special continued
7—Cannon continued
8—Paul Horn Show
9—Soul continued
11—What's My Line
12—Cannon continued
13—Invisible Man

11 p.m.
2—News
4—News
5—News
6—News
7—News
8—News
11—Untouchables
12—Rifleman
13—Burke's Law

11:30 p.m.
2—Movie: Seventeen (11:50)
4—Mystery Drama
5—Johnny Carson
6—News
7—Movie: Hawaii Five-O
8—News
11—Untouchables
12—Movie: Hawaii Five-O
13—Burke's Law continued

12 Midnight
2—Movie continued
4—Drama continued
5—Johnny Carson
6—Movie: Greatest Show on Earth
7—Movie continued
8—Movie: Greatest Show on Earth
11—News; Sports
12—Movie continued
13—Movie: Berlin Affair

12:30 a.m.
2—Movie continued
4—Drama continued
5—Johnny Carson
6—Movie continued
7—Movie continued
8—Movie continued
12—Movie continued
13—Movie continued

Wednesday Movies, Sports, Primetime

Nancy Kwan
. . . 11:30 p.m. on 7, 12

Betty Hutton
. . . midnight on 6 and 8

PICK OF PRIMETIME

5:00 p.m.—Baseball, Houston at Montreal—2, 6.

7:00—A repeat of the Wolper re-creation of Lincoln's death—8.

7:30—The PBA media review Behind the Lines—9; Don Knowles and the mental-health program People Around Us—10.

8:00—ABC shows two pilots that didn't become series. First is the Seattle private-eye actioner Wheeler and Murdoch and second a paramedics story The New Healers—4; the Mystery Movie rerun is a Madigan effort—8; On the Buses and The Nursery—12.

8:30—Madigan again—5; Agriculture Today looks at milk—10.

9:00—Final program in the Lenox Quartet series of Haydn music—9; Walter Donald and Contact 1—10.

9:30—The last look at Lionel on All in the Family—12.

10:00—Lincoln again (see 7:00)—6.

10:30—CTV starts a series by Victoria-based jazz great Paul Horn with Julie Budd as the first guest—8.

11:30—ABC has a late-night chiller in Chant of Silence, a skyjacker thing with Steve Forrest and Anne Francis—4.

WEDNESDAY MOVIES

9:30 a.m.—Dr. Ehrlich's Magic Bullet (1940 syphilis-fighter drama), Edward G. Robinson, Ruth Gordon. Old but still good—4.

10:30—The Suspect (1945 perfect-crime suspense), Charles Laughton, Ella Raines. Very good—13.

12:30 noon—Valentino (1951 fairytale, color), Anthony Dexter, Eleanor Parker. Very bad—13.

12:45—Ransom for a Dead Man (1970 Columbo series pilot, color), Peter Falk, Lee Grant. Good—6, 8.

3:30 p.m.—Last Train from Gun Hill (1959 revenge western, color), Kirk Douglas, Anthony Quinn. Fair—5.

3:30—Lonely Are the Brave (1962 modern-individualist tragedy), Kirk Douglas, Walter Matthau. Excellent—7.

8:00—Houdini (1953 magician Tony Curtis, color). Fair—11.

8:00—From Here to Eternity (1954 Pearl Harbor Oscar-winner), Lancaster, Clift, Sinatra, Kerr, Reed and the rest. Still Excellent—13.

11:30—Hawaii 5-0 (1968 series pilot, color), Jack Lord, Nancy Kwan, Leslie Nielsen. Fair—7, 12.

11:50—Seventeen (1940 Booth Tarkington antique), Jackie Cooper. Fair at best—2.

12:00—Greatest Show on Earth (1952 circus spectacle by DeMille, color), Charlton Heston, James Stewart, Betty Hutton, Cornel Wilde, many more. Fair—6, 8.

12:00—Berlin Affair (1970 spy story, color), Darren McGavin, Fritz Weaver. Fair—13.

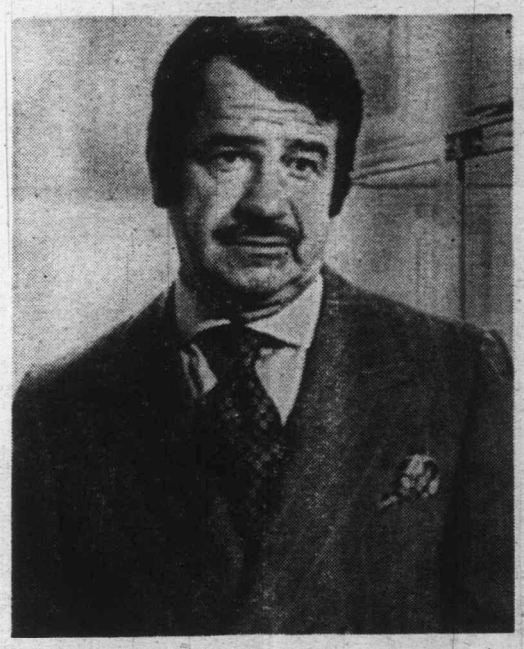

WALTER MATTHAU stars with Kirk Douglas in the 1962 modern-individualist tragedy Lonely Are the Brave, rated as excellent, at 3:30 p.m. on 7.

ALUMINUM
SCREENS—DOORS
WINDOWS
SPECIALTY FINISHERS
382-4612

DISPENSING OPTICIANS

YOUR PRESCRIPTION
. . . for Glasses

Treat yourself to value, service and satisfaction by having your prescription for glasses filled at one of our five offices. Our experienced opticians give conscientious service. They appreciate your patronage.

Prescription Optical

FIVE OFFICES TO SERVE YOU

Thursday, May 10

8 a.m.
4—Petticoat Junction
5—Today
6—Canada A.M.
7—J. P. Patches
8—Canada A.M.
12—Frisky Frolics
13—Cartoons, Serial

8:30 a.m.
4—Not for Women Only
5—Today
6—Good Morning
7—Captain Kangaroo
8—Good Morning
12—Captain Kangaroo
13—Cartoons, Serial

9 a.m.
4—News
5—Dinah's Place
6—Yoga
7—News
8—Yoga
9—All About You: Spanish
12—Jokers Wild
13—Project 13

9:30 a.m.
2—Mr. Dressup
4—Movie: Mrs. Mike
5—Baffle
6—Mr. Dressup
7—News
8—Trouble With Tracy
9—Working; Art Cart
12—$10,000 Pyramid
13—Stump The Stars

10 a.m.
2—Canadian Schools
4—Movie continued
5—Sale of the Century
6—Canadian Schools
7—Gambit
8—Eye Bet
9—Electric Company
12—Gambit
13—Joanne Carson's VIPs

10:30 a.m.
2—Giant; Helene
4—Movie continued
5—Hollywood Squares
6—Giant; Helene
7—Love of Life
8—Family Affair
9—Work; Music Place
12—Love of Life
13—Movie: Okinawa

CHANNELS RESERVE RIGHT TO MAKE LAST-MINUTE CHANGES

ALL TIMES ARE LOCAL

11 a.m.
2—Sesame Street
4—Movie continued
5—Jeopardy
6—Ed Allen
7—Young and Restless
8—Jean Cannem
9—Music All Around (11:15)
12—Young and Restless
13—Movie continued

11:30 a.m.
2—Sesame Street
4—Bewitched
5—Who, What or Where
6—Hogan's Heroes
7—Search for Tomorrow
8—Sewing (11:45)
9—Sesame Street
12—Search for Tomorrow
13—Movie: Gentleman's Agreement (11:45)

12 noon
2—Luncheon Date
4—Password
5—Take Time
6—Noon Show
7—News
8—News; Pete's Place
9—Sesame Street
11—Three on a Match
12—Merv Griffin
13—Movie continued

12:30 p.m.
2—Luncheon Date
4—Split Second
5—Take Time
6—Movie: To Die in Paris (12:45)
7—As the World Turns
8—Movie: To Die in Paris (12:45)
9—Heartwatch
11—New Zoo Revue
12—Merv Griffin
13—Movie continued

1 p.m.
2—Bob Switzer
4—All My Children
5—Doctors
6—Movie continued
7—Guiding Light
8—Movie continued
9—Music Lessons
11—Galloping Gourmet
12—Merv Griffin
13—Movie continued

1:30 p.m.
2—Audubon Wildlife Theatre
4—Let's Make a Deal
5—Another World
6—Movie continued
7—Edge of Night
8—Movie continued
9—Reaching Out; Spanish
11—Perry Mason
12—Candid Camera
13—Movie continued

2 p.m.
2—Galloping Gourmet
4—Newlywed Game
5—Return to Peyton Place
6—Movie continued
7—Secret Storm
8—Movie continued
11—Perry Mason continued
12—New Price Is Right
13—Fugitive

2:30 p.m.
2—Jeannie
4—Dating Game
5—Somerset
6—Victoria Scene
7—Hollywood's Talking
8—Somerset
9—Images and Things
11—Don St. Thomas
12—It's Your Bet
13—Fugitive

3 p.m.
2—Take 30
4—General Hospital
5—Days of Our Lives
6—Take 30
7—New Price Is Right
8—Another World
9—Speak Out
11—Brakeman Bill
12—Secret Storm
13—F-Troop

3:30 p.m.
2—Edge of Night
4—One Life to Live
5—Movie: Of Love and Desire
6—Edge of Night
7—Movie: Texas Across the River
8—What's the Good Word?
9—Reaching Out
11—Joker's Wild
12—What's My Line
13—Cartoons

4 p.m.
2—Family Court
4—Love, American Style
5—Movie continued
6—Family Court
7—Movie continued
8—Anything You Can Do
9—Sesame Street
11—$10,000 Pyramid
12—Funorama
13—Cartoons

4:30 p.m.
2—Drop-In
4—Bonanza
5—Movie continued
6—Drop-In
7—Movie continued
8—Flintstones
9—Sesame Street
11—Underdog
12—Superman
13—Superman

5 p.m.
2—What's New
4—Bonanza continued
5—Movie continued
6—Beat the Clock
7—Movie continued
8—Little People
9—Mister Rogers
11—Beverly Hillbillies
12—My Favorite Martian
13—Lone Ranger

5:30 p.m.
2—Stanley Cup Hockey (maybe)
4—News
5—Stanley Cup Hockey (maybe)
6—Stanley Cup Hockey (maybe)
7—News
8—Hogan's Heroes
9—Electric Company
11—Jeannie
12—Truth or Consequences
13—Mike Douglas

6 p.m.
2—Hockey continued
4—News
5—News
6—Hockey continued
7—News
8—News
9—Ripples; Working
11—Star Trek
12—To Tell the Truth
13—Mike Douglas

6:30 p.m.
2—Hockey continued
4—News
5—News
6—Hockey continued
7—News
8—News
9—Lenox Quartet
10—Star Trek
12—News
13—Mike Douglas

7 p.m.
2—Hockey continued
4—To Tell the Truth
5—Truth or Consequences
6—Hockey continued
7—Circus
8—George
9—Scattered Showers
10—Island Hobbyist
11—Eddie's Father
12—Hee Haw
13—Voyage

7:30 p.m.
2—Hockey continued
4—NBA Basketball (maybe)
5—Doctor in the House
6—Hockey continued
7—Mouse Factory
8—Little People
9—Scattered Showers
10—You and the Law
11—That Girl
12—Hee Haw continued
13—Voyage continued

8 p.m.
2—Sportscene
4—Mod Squad
5—Flip Wilson
6—Owen Marshall
7—The Waltons
8—Streets of San Francisco
9—Movie: Alexander Nevsky
10—German Diary
11—Movie: Houdini
12—The Waltons
13—Movie: Hell Below Zero

8:30 p.m.
2—Hourglass
4—Mod Squad
5—Flip Wilson continued
6—Owen Marshall continued
7—Waltons continued
8—'Frisco Streets continued
9—Movie continued
10—Project Travel
11—Movie continued
12—Waltons continued
13—Movie continued

9 p.m.
2—Hourglass
4—Kung Fu
5—Ironside
6—Lawrence Welk
7—Movie: Moon is Blue
8—George Kirby
9—Movie continued
10—B.C. Trails
11—Movie continued
12—Movie: None But the Brave
13—Movie continued

9:30 p.m.
2—Maude
4—Kung Fu continued
5—Ironside continued
6—Lawrence Welk
7—Movie continued
8—Here Come the 70s
9—Movie continued
10—Trails continued
11—Movie continued
12—Movie continued
13—Movie continued

10 p.m.
2—Get Smart
4—Streets Of San Francisco
5—Dean Martin
6—Emergency
7—Movie continued
8—Circle of Fear
9—Movie continued
11—News
12—Movie continued
13—Peyton Place

10:30 p.m.
2—TBA
4—'Frisco Streets continued
5—Dean Martin
6—Emergency
7—Movie continued
8—Circle of Fear continued
9—Thirty Minutes
11—What's My Line?
12—Movie continued
13—Phil Silvers

11 p.m.
2—News
4—News
5—News
6—News
7—News
8—News
11—Untouchables
12—The Rifleman
13—Mr. District Attorney

11:30 p.m.
2—Movie: Pink String and Sealing Wax (11:50)
4—Mystery Thriller
5—Johnny Carson
6—News
7—Movie: The Bad Seed
8—News
11—Untouchables continued
12—Movie: The Bad Seed
13—Boston Blackie

12 Midnight
2—Movie continued
4—Thriller continued
5—Johnny Carson
6—Movie: Clear and Present Danger
7—Movie continued
8—Movie: Clear and Present Danger
11—News; Sports
12—Movie continued
13—Movie: Dorian Gray

12:30 a.m.
2—Movie continued
—Thriller continued
5—Johnny Carson
6—Movie continued
7—Movie continued
8—Movie continued
12—Movie continued
13—Movie continued

Best Offerings for Thursday Viewing

PICK OF PRIMETIME

5:30 p.m.—Sixth game of the Stanley Cup hockey final, Montreal at Chicago, if necessary. Channel 5 may start the game late—2, 5, 6.

7:00—Virginia Adrian and the Island Hobbyist program—10; Ray Price in a Hee Haw rerun—12.

7:30—Fifth game of the NBA basketball final, if needed, New York at LA. Time is uncertain—4; the Saanich police program You and the Law—10.

8:00—Flip Wilson with guests Ray Charles and Phyllis Diller. It's a rerun, of course—5; a new program called German Diary—10.

9:00—Bud Pauls and B.C. Trails inspect native plants—10.

9:30—Here Come the 70s is about flying—8.

11:30—ABC's late-night chiller is a British effort entitled The Color of Blood—4.

THURSDAY MOVIES

9:30 a.m.—Mrs. Mike (1949 romanticomedy), Dick Powell, Evelyn Keyes. Fair at best—4.

10:30—Okinawa (1952 war action), Pat O'Brien. Poor—13.

11:45—Gentlemen's Agreement (1947 anti-semitism Oscar-winner), Gregory Peck Dorothy McGuire, John Garfield. Still excellent—13.

12:45 noon—To Die in Paris (1968, wartime - underground suspense, color), Louis Jourdan, Kurt Krueger. Fair—6, 8.

3:30 p.m.—Of Love and Desire (1963 soaper), Merle Oberon, Curt Jurgens, Steve Cochran. Fair—5.

3:30—Texas Across the River (1966 outdoors action, color), Dean Martin, Joey Bishop. Fair to poor—7.

8:00—Alexander Nevsky (1938 Eisenstein historical classic), Nikolai Cherkassov. Good—9.

8:00—Houdini (1953 magician Tony Curtis, color). Fair—11.

DEAN MARTIN does his Western guise in the 1966 outdoors action movie Texas Across the River, at 3:30 p.m. on 7.

8:00—Hell Below Zero (1954 Alan Ladd action, color). Fair—13.

9:00—The Moon Is Blue (1953 romanticomedy), David Niven, William Holden, Maggie McNamara. First to use blue words and amusing—7.

9:00—None But the Brave (1965 war action, color), Sinatra, Clint Walker, Tommy Sands. Fair to poor—12.

11:30—The Bad Seed (1956 murdering-child drama), Patty McCormack, Nancy Kelly, Henry Jones, Judith Evelyn. Fairly good—7, 12.

11:50—Pink String and Sealing Wax (1945 English mystery), Mervyn Johns. Fair—2.

12:00—A Clear and Present Danger (1969 pilot for The Senator TV series, color), Hal Holbrook. Fairly good—6, 8.

12:00—Dorian Gray (1970 European TV version), Helmut Berger, Richard Todd, Herbert Lom. No rating known—13.

IF IT'S TIRES IT'S
WESTERN OK TIRE STORE
2968 Douglas
John Ciceri, Opr.
HILLSIDE AVE.
OK
DOUGLAS ST
BURNSIDE
GORGE RD

Toshiba TOSHIBA
...In Touch with Tomorrow

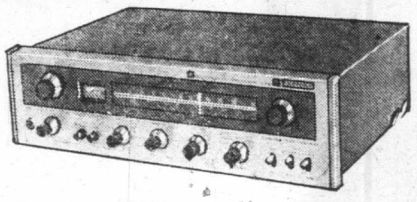

- 30 Watts RMS!
- Excellent FM Tuner!
- Flywheel Tuning!
- Tuning Meter!
- List Price $309.95

5-YEAR GUARANTEE

YOUNG'S PRICE . . . $229.95

BETTER YET . . . Get your SA400 with 2 KLH model 17 Speakers and a PE 3012 automatic changer. (A $694.00 Value) FOR ONLY $499.95

YOUNG'S AUDIO DEPT.
794 FORT at BLANSHARD 382-5512
CAR STEREO TOO!

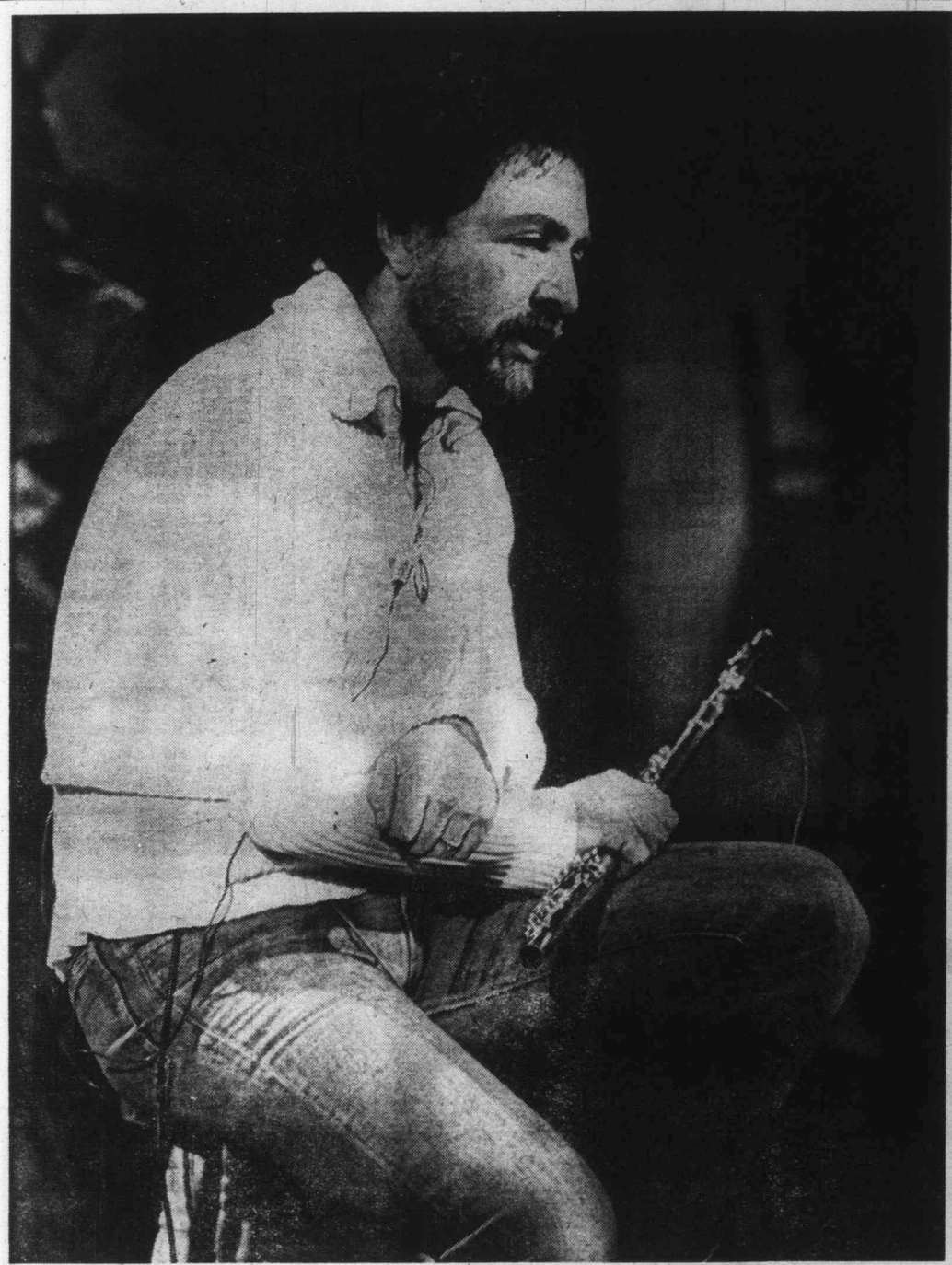

Great Jazz By Jazz Great

One of the best summer programs this year is liable to be The Paul Horn Show with the Victoria-resident jazz great appearing each Wednesday at 10:30 p.m. on Channel 8. Horn's guest in the opening program this coming week will be singer Julie Budd and others will be Billy Eckstine, Gloria Loring, Valdy, Judy Ginn and Leon Bibb.

The Search Goes On

Star of the popular Bancek segment of the NBC Mystery Movie series, George Peppard seems to be making a cereer of parts in which he seeks missing objects. The gimmick in Banacek each week is the way Banacek finds unusual stolen items; in the movie The Bravos on Channel 4 at 9 p.m. Monday, he chases some Indians in search of his stolen son.

TV SERVICE GUIDE

ZENITH
25" Brand New Picture Tubes
$159.98
CITY CENTRE TV
University Heights Centre
OPEN DAILY 10 a.m. - 10 p.m.
477-6971

EATON'S
Television and Appliance Repair
Dial 382-7141,
Ask for Appliance Repairs.

fleetwood
FACTORY SERVICE AND PARTS
383-4154
845 YATES ST.

SIMPSONS Sears
TV Repairs
388-9111 For Free Pick Up & Delivery
Charge It on your Simpsons-Sears All Purpose Account

"color TV specialists"
RCA
CUSTOMER SERVICE
• Enquire about Our Factory Service Contracts •
2661 DOUGLAS
382-8141

TELEVISION SERVICE CENTRE
1014 Cook St. at Fort
383-6083
• LEAVE IT AT OUR STORE IN THE MORNING.
• PICK IT UP IN THE AFTERNOON. COLOR OR BLACK AND WHITE.
• SAME DAY IN-HOME SERVICE.

Electrohome CONSUMER SERVICE
385-3384
2533 Government

Admiral
FACTORY SERVICE AND PARTS
• Service, 385-7423 •
• Parts, 382-6181 •
155 LANGFORD
By Deman's
Admiral

Friday, May 11

8 a.m.
4—Petticoat Junction
5—Today
6—Canada A.M.
7—J. P. Patches
8—Canada A.M.
12—Friskv Frolics
13—Cartoons, Serial

8:30 a.m.
4—Not for Women Only
5—Today
6—Good Morning
7—Captain Kangaroo
8—Good Morning
12—Captain Kangaroo
13—Cartoons, Serial

9 a.m.
4—News
5—Dinah's Place
6—Yoga
7—News
8—Yoga
9—Reaching Out; News Places
12—Jokers Wild
13—Project 13

9:30 a.m.
2—Mr. Dressup
4—Movie: Take Care of My Little Girl
5—Baffle
6—Mr. Dressup
7—News
8—Trouble with Tracy
9—Images and Things
12—$10,000 Pyramid
13—Stump the Stars

10 a.m.
2—B.C. Schools
4—Movie continued
5—Sale of the Century
6—B.C. Schools
7—Gambit
8—Eye Bet
9—Electric Company
12—Gambit
13—Joanne Carson's VIPs

10:30 a.m.
2—Giant; Helene
4—Movie continued
5—Hollywood Squares
6—Giant; Helena
7—Love of Life
8—Family Affair
9—Music Place
12—Love of Life
13—Movie: Miami Story

ALL TIMES ARE LOCAL

CHANNELS RESERVE RIGHT TO MAKE LAST-MINUTE CHANGES

11 a.m.
2—Sesame Street
4—Movie continued
5—Jeopardy
6—Ed Allen
7—Young and the Restless
8—Jean Cannem
12—Young and Restless
13—Movie continued

11:30
2—Sesame Street
4—Bewitched
5—Who, What or Where
6—Hogan's Heroes
7—Search for Tomorrow
8—Sewing (11:45)
9—Sesame Street
12—Search for Tomorrow
13—Movie continued

12 noon
2—Luncheon Date
4—Password
5—Take Time
6—Noon Show
7—News
8—News; Pete's Place
9—Sesame Street
11—Three on a Match
12—Merv Griffin
13—Movie: Snake Pit

12:30 p.m.
2—Luncheon Date
4—Split Second
5—Take Time
6—Movie: The Pill Caper (12:45)
7—As the World Turns
8—Movie: The Pill Caper (12:45)
9—Carrascolendas
11—New Zoo Revue
12—Merv Griffin
13—Movie continued

1 p.m.
2—Bob Switzer
4—All My Children
5—Doctors
6—Movie continued
7—Guiding Light
8—Movie continued
9—Art Starts (1:15)
11—Galloping Gourmet
12—Merv Griffin
13—Movie continued

1:30 p.m.
2—Audubon Wildlife Theatre
4—Let's Make a Deal
5—Another World
6—Movie Continued
7—Edge of Night
8—Movie continued
9—Music Place; Ripples
11—Perry Mason
12—Candid Camera
13—Movie continued

2 p.m.
2—Galloping Gourmet
4—Newlywed Game
5—Return to Peyton Place
6—Movie continued
7—Secret Storm
8—Movie Continued
9—News Places
11—Perry Mason continued
12—New Price Is Right
13—Fugitive

2:30 p.m.
2—Jeannie
4—Dating Game
5—Somerset
6—Victoria Scene
7—Hollywood's Talking
8—Somerset
9—News Places
11—Don St. Thomas
12—It's Your Bet
13—Fugitive

3 p.m.
2—Take 30
4—General Hospital
5—Days of Our Lives
6—Take 30
7—New Price Is Right
8—Another World
9—Consultation
11—Brakeman Bill
12—Secret Storm
13—F-Troop

3:30 p.m.
2—Edge of Night
4—One Life to Live
5—Movie: Slender Thread
6—Edge of Night
7—Movie: Enemy Below
8—What's The Good Word
9—Carrascolendas
11—Joker's Wild
12—What's My Line?
13—Cartoons

4 p.m.
2—Family Court
4—Love, American Style
5—Movie continued
6—Family Court
7—Movie continued
8—Anything You Can Do
9—Sesame Street
11—$10,000 Pyramid
12—Funorama
13—Cartoons

4:30 p.m.
2—Drop-In
4—Bonanza
5—Movie continued
6—Drop-In
7—Movie continued
8—Flintstones
9—Sesame Street
11—Tennessee Tuxedo
12—Aquaman
13—Superman

5 p.m.
2—Hi Diddle Day
4—Bonanza continued
5—Movie continued
6—Beat the Clock
7—Movie continued
8—Beat the Clock
9—Mister Rogers
11—Beverly Hillbillies
12—My Favorite Martian
13—Lone Ranger

5:30 p.m.
2—Get Smart
4—News
5—News
6—News
7—News
8—Hogan's Heroes
9—Electric Company
11—Jeannie
12—Truth or Consequences
13—Mike Douglas

6 p.m.
2—Lucy Show
4—News
5—News
6—News
7—News
8—News
9—Hodgepodge Lodge
11—Star Trek
12—To Tell the Truth
13—Mike Douglas

6:30 p.m.
2—Hourglass
4—News
5—News
6—News
7—News
8—News
9—Book Beat
11—Star Trek
12—News
13—Mike Douglas

7 p.m.
2—Hourglass
4—To Tell The Truth
5—Truth or Consequences
6—Gunsmoke
7—TBA
8—Brady Bunch
9—World Press
10—Gallery Lines Telethon
11—Eddie's Father
12—You Asked for It
13—Voyage

7:30 p.m.
2—Dick Van Dyke
4—Viewpoint
5—Hollywood Squares
6—Gunsmoke
7—TBA
8—Sonny and Cher
9—Wall Street Week
10—Telethon continued.
11—That Girl
12—Wait Till Your Father Gets Home
13—Voyage continued

8 p.m.
2—M-A-S-H
4—Brady Bunch
5—Sanford and Son
6—M-A-S-H
7—U.S. Beauty Pageant — Special
8—Sonny and Cher
9—Washington Week
10—Telethon continued
11—Movie: Houdini
12—U.S. Beauty Pageant — Special
13—Movie: The Key

8:30 p.m.
2—All in the Family
4—Partridge Family
5—Little People
6—All in the Family
7—Special continued
8—McMillan and Wife
9—Bill Moyer's Journal
10—Telethon continued
11—Movie continued
12—Special contiued
13—Movie continued

9 p.m.
2—Tommy Hunter
4—Room 222
5—Circle of Fear
6—Tommy Hunter
7—Movie: War Wagon
8—McMillan continued
9—Masterpiece Theatre
10—Telethon continued
11—Movie continued
12—Movie: Nine Hours to Rama
13—Movie continued

9:30 p.m.
2—Tommy Hunter
4—Odd Couple
5—Circle of Fear
6—Tommy Hunter
7—Movie continued
8—McMillan continued
9—Masterpiece Theatre
10—Telethon continued
11—Movie continued
12—Movie continued
13—Movie continued

10 p.m.
2—Program X
4—Love, American Style
5—Bold Ones
6—Love, American Style
7—Movie continued
8—FBI
9—City Faces
10—Telethon continued
11—News
12—Movie continued
13—Movie: Elizabeth The Queen

10:30 p.m.
2—Tommy Banks
4—Love, American Style
5—Bold Ones
6—Love, American Style
7—Movie continued
8—FBI continued
10—Telethon continued
11—What's My Line?
12—Movie continued
13—Movie continued

11 p.m.
2—News
4—News
5—News
6—News
7—News
8—News
10—Telethon continued
11—Movie: Portrait of a Sinner
12—Movie continued
13—Movie continued

11:30 p.m.
2—Movie: Flight That Disappeared (11:50)
4—In Concert
5—Johnny Carson
6—News
7—Movie: Son of Frankenstein
8—News
11—Movie continued
12—News; Movie: This Above All
13—Movie continued

12 Midnight
2—Movie continued
4—Concert continued
5—Johnny Carson
6—McMillan and Wife
7—Movie continued
8—Movie: Curse of the Fly
11—Movie continued
12—Movie continued
13—Movie: Better a Widow

12:30 a.m.
2—Movie continued
4—Movie: Sherlock Holmes (1:00)
5—Johnny Carson
6—Movie continued
7—Movie: Mummy's Curse (1:30)
8—Movie continued
11—Movie continued
12—Movie: Wyoming Mail (2:05)
13—Movie continued

Best Offerings for Friday Viewing

PICK OF PRIMETIME

7:00 p.m.—The weekly PBS report on the World Press—9; a major Cablevision program is a five-hour telethon seeking to raise a reported $50,000 for the Greater Victoria Art Gallery and other area cultural efforts. Personalities may include Paul Horn, Robin Wood, Herbert Siebner, Robin Skelton, Peter Smith and Alice Munro—10.

8:00—The annual American Junior Miss competition—7, 12.

8:30—All in the Family repeats the swinging pen pals—2, 6; Mystery Movie repeats an amusing McMillan and Wife episode—8.

9:00—The second run of Masterpiece Theatre starts a repeat of Vanity Fair with Susan Hampshire as Becky Sharp—9.

10:00—Program X shows a delayed tragicomedy entitled The Ancient Secret of Women—2.

11:30—This week's ABC rock concert features Gladys Knight, her Pips, Hot Tuna, Jerry Lee Lewis—4.

12:00—McMillan again (see 8:30)—6.

1:00 a.m.—More rock with the Hollies, O'Jays, Steve Martin, Mark Almond, Crusaders, Ronnie Dyson and the Incredible String Band—5.

FRIDAY MOVIES

9:30 a.m.—Take Care of My Little Girl (1951 sororities soaper, color), Jeane Crain, Jean Peters, Dale Robertson. Fair to poor—4.

10:30 — The Miami Story (1954 gangsters), Barry Sullivan. Poor—13.

12:00 noon—Snake Pit (1948 mental-hospital drama), Olivia de Havilland, Leo Genn, Mark Stevens. Fairly good—13.

12:45—The Pill Caper (no details known)—6, 8.

3:30 p.m.—The Slender Thread (1965 suicide-prevention drama), Anne Bancroft, Sidney Poitier. Good—5.

3:30—The Enemy Below (1957 destroyer vs. submarine, color), Robert Mitchum, Curt Jurgens. Very good—7.

8:00—Houdini (1953 magician Tony Curtis, color), Fair—11.

8:00—The Key (1958 romantic drama), William Holden, Sophia Loren, Trevor Howard. Fairly good—13.

9:00—War Wagon (1967 John Wayne action, color). Fair—7.

9:00—Nine Hours to Rama (1963 Gandhi-assassination drama, color), Horst Buchholz, Jose Ferrer, Diane Baker, Robert Morley. Good—12.

10:00—Elizabeth the Queen (1939 Warners history-twister), Bette Davis, Errol Flynn Olivia de Havilland. Fair—13.

11:00—Portrait of a Sinner (1961 romantic drama), William Bendix, Nadja Tiller. Fair to poor—11.

11:30—Son of Frankenstein (1939 Karloff). Good fun—7.

11:35—This Above All (1942 wartime soaper), Tyrone Power, Joan Fontaine. Fair—12.

11:50—The Flight That Disappeared (1961 sci-fi, color). Fair—2.

12:00—Curse of the Fly (1965 horror), Brian Donlevy, George Baker. Fair—8.

12:00—Better a Widow (1969 modern romanticomedy, color), Virna Lisi, Peter McEnery. Fair—13.

1:00 a.m.—Adventures of Sherlock Holmes (1939 Basil Rathbone-Nigel Bruce). Hilarious.—4.

1:25—The Mummy's Curse (1944 Chaney horror). Fairly good—7.

2:05—Wyoming Mail (1950 western), Alexis Smith, Steve McNally. Above average—12.

A 5-YEAR TERM DEPOSIT PAYS

8%

- Guaranteed
- Monthly Interest on Deposits of $5,000 or More.
- Other Rates for Shorter Terms.

A 30-DAY TERM DEPOSIT PAYS

6½

- Deposits Guaranteed
- Interest Paid Monthly.
- Minimum $5,000.

Start Something Beautiful...

West Coast Savings Credit Union

Victoria	Colwood	Sooke
386-6355	478-5534	642-5233
239 Menzies (James Bay Village)	1913 Sooke Rd. (Colwood Plaza)	6689 Sooke Rd.

Saanich Peninsula Savings Credit Union

Sidney	Royal Oak	Brentwood
656-1116	479-1631	652-1116
2436 Beacon	4512 W. Saanich	7174 W. Saanich

Another TV Schedule Shuffle

More of Same for New Season

By BRUCE LOWTHER
Colonist TV Writer

The key word for the 1973-74 season starting in September on the three U.S. networks is more — not more quality or quantity but more of the same. More police shows, anthologies and situation comedies from the mold of M*A*S*H* and All in the Family.

And more schedule shuffling than the networks have tried for some years. Two examples are NBC's move of the dying Dean Martin show to the lowest-viewing period of 10 p.m. Fridays and ABC's move of The Partridge Family against All in the Family at 8 p.m. Saturdays on CBS.

This will be the week's schedule and if your favorite isn't listed here, it has been cancelled:

SUNDAY

ABC—7:30 p.m., The FBI, 8:30, movies; CBS—7:30, a new Perry Mason, 8:30, Mannix, 9:30, Barnaby Jones; NBC—7:30, World of Disney; 8:30, Mystery Movie, 10:00, news specials.

The new Mason has not been chosen but may be Robert Stack or David Hartman. NBC's Mystery Movie trio of Columbo, McMillan and McCloud will not be changed.

MONDAY

ABC—8 p.m., The Rookies, 9:00, NFL football (or movies); CBS—8 p.m., Gunsmoke, 9:00, Here's Lucy, 9:30, Dick Van Dyke, 10:00,. Medical Centre; NBC—8:00, Lotsa Luck with Dom DeLuise, 8:30, Diana (Rigg), 9:00, movies.

Dick Van Dyke will remain married to Hope Lange but the rest of the cast will be changed. Lotsa Luck is a U.S. version of On the Buses and Diana Rigg's comedy will have a clothes-designer background.

TUESDAY

ABC—8 p.m., Temperatures Rising, 8:30, Movie of the Week, 10:00, Marcus Welby; CBS—8 p.m., Maude, 8:30, Hawaii 5-0, 9:30, TV movies; NBC—8 p.m., Chase, 9:00, The Rising, and James Whitmore Magician, 10:00, Police Story.

Paul Lynde's show died but he moves to Temperatures will be gone. The CBS 9:30 movies will break twice a month for James Stewart as homespun lawyer Hawkins and Richard Roundtree as Shaft. On NBC, Chase is a Jack Webb actioner, Bill Bixby is a problem-solving magician and the Joseph Wambaugh Police Story will have no regular stars.

WEDNESDAY

ABC—8 p.m., Bob and Carol and Ted and Alice, 8:30, Movie of the Week, 10, Owen Marshall; CBS—8 p.m., Sonny and Cher, 9:00, Cannon, 10:00, Cojack; NBC—8 p.m., Adam-12, 8:30, Mystery Movie, 10:00, Love Story.

Bob and Carol will be far from the movie's sex and will star Bob Ulrich, Anne Archer, David Spielberg and Anita Gillette. Telly Savalas will portray tough policeman Cojack. On NBC, Banacek is the only definite part of the Mystery Movie trio and Love Story is an anthology without regulars.

THURSDAY

ABC—8 p.m., Toma, 9:00, Kung Fu, 10:00, Streets of San Francisco; CBS—8 p.m., The Waltons, 9:00, movies; NBC—8 p.m., Flip Wilson, 9:00, Ironside, 10:00, NBC Follies.

Toma will star Tony Musante as a real-life New Jersey undercover policeman while NBC Follies, taking the longtime Dean Martin spot, will have few regulars but frequent appearances by Sammy Davis.

FRIDAY

ABC—8 p.m., Brady Bunch, 8:30, Odd Couple, 9:00, Room 222, 9:30, Mr. and Ms., 10:00, Love American Style; CBS—8 p.m., Calucci's Dept,. 8:30, Roll Out, 9:00, movies; NBC—8 p.m., Sanford and Son, 8:30, The Girl with Something Extra, 9:00, Needles and Pins, 9:30, Brian Keith (formerly The Little People), 10:00, Dean Martin.

Mr. and Ms. stars Ken Howard and Blythe Dannes as married lawyers. James Coco runs an unemployment office in Calucci and Roll Out is a black version of M*A*S*H*. Sally Field has ESP as Something Extra and Louis Nye and Norman Fell run a garment firm in the comedy Needles and Pins.

SATURDAY

ABC—8 p.m., Partridge Family, 8:30, suspense movies, 10:00, Griff; CBS—8 p.m., All in the Family, 8:30, M*A*S*H*, 9:00, Mary Tyler Moore, 9:30, Bob Newhart, 10:00, Carol Burnett; NBC—8 p.m., Emergency, 9:00, movies.

ABC will break the suspense movies once a month for the Lee Majors sci-fi series Cyborg while Lorne Greene is Griff, a retired policeman.

Basically, that's it. It's interesting to note Rowan and Martin said when they cancelled their show this past season they would be back in September but they are not. Maybe they'll make it in 1974.

The major change next season will come when Canadian networks show U.S. programs at the same time as the American networks show them. This will likely mean replacement of U.S. commercials by Canadian ones, which won't affect the viewer much but could mean some fascinating lawsuits.

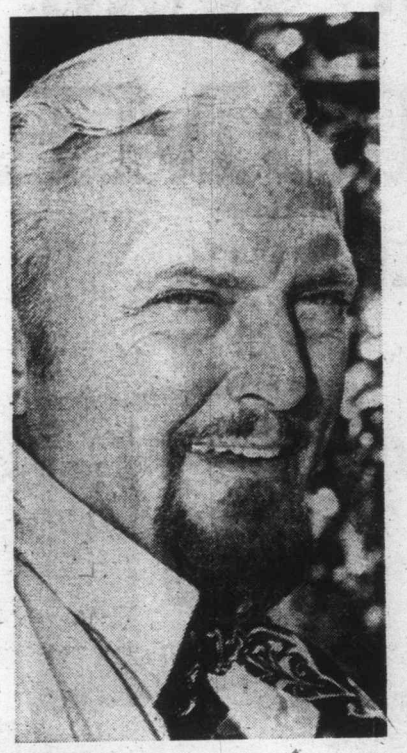

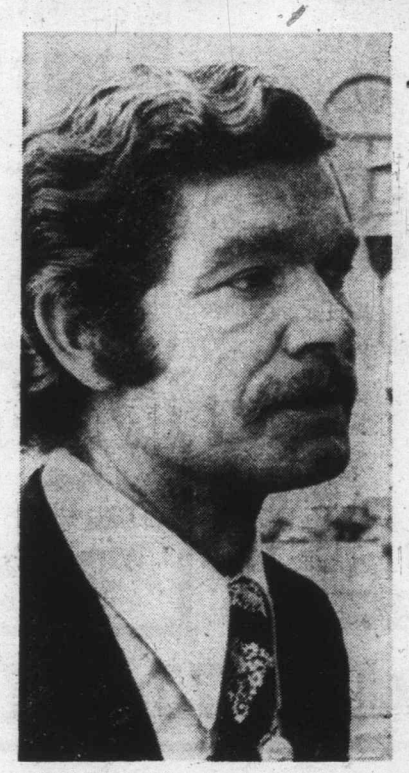

Of Men and Women

Anthologies are the fashion on television these days and one type is the ABC series Of Men and Women, occasional specials which include three romantic stories in one.

The latest, on Channel 4 at 10 p.m., Sunday, includes program host Stephen Boyd and Barbara Rush (top) in one dramatic episode with Jack Cassidy and Barbara Feldon in a lighter story.

PARTY BOTTLE
Bottles, Cases, Mix
Ice, Gigs. Etc.
10 a.m.-11 p.m. Mon.-Sat.
$1.50 Basic Delivery Charge
Empties 20¢ Dozen
383-8242

NOOKS save SPACE; save WORK
with a Made-to-Measure Kitchen Nook
NO DOWN PAYMENT
$10 per Month
• Movable Table Top
• Legless Base
• U-shaped, L-shaped
• Can be made to fit any kitchen.
Modern KITCHEN NOOKS
FREE ESTIMATES
Phone
384-0912
24-Hr. Answer Service

Want to Buy a COLOR TV?

NOW IS THE TIME

Prices will be going UP SOON!

ELECTROHOME

... an extra degree of excellence.

Up to $100 Trade-In

Buy from the Color Specialists

NO WAITING—IMMEDIATE DELIVERY
SAME DAY SERVICE

FREE
TAXI SERVICE
FOR PENSIONERS
•
CALL US
477-6971

CITY CENTRE TV

UNIVERSITY HEIGHTS SHOPPING CENTRE

"We SERVICE What We SELL"

Shelbourne at McKenzie — Next to Kmart in the Mall — **477-6971**

Island Edition
Duncan Bureau
Ph. 746-6181
Financial Centre
Duncan
435 Trunk Road

The Daily Colonist.

Vancouver Island's Leading Newspaper Since 1858

Sunny
High 60
★ ★ ★
Weather Details
On Page 2

No. 122–115th YEAR | VICTORIA, BRITISH COLUMBIA, SATURDAY, MAY 5, 1973 | 10 CENTS DAILY 20 CENTS SUNDAY

Shell Hike Beats B.C. To Punch

Price increases of one cent a gallon will go into effect today on Shell gasoline, fuel oils and heating oils in the Victoria area and throughout western Canada.

For British Columbia, Shell may have just slid under the wire, making what could be the last unilateral company price increase in the province.

Government sources have indicated that at Monday's provincial cabinet meeting the new Energy Act will be proclaimed, setting up a seven-man commission which will have power to control future oil and gas price increases.

But Industrial Development Minister Alex Macdonald said earlier this week that if a gas or oil price increase comes before the Energy Commission is in full operation, there wouldn't seem to be anything the provincial government could do about it.

There aren't any provisions in the act for making the commission's price decisions retroactive, so the Shell price increase would seem to be quite safe.

Macdonald said that although the first members of the commission are likely to be named Monday, this doesn't mean they'll immediately be able to start controlling oil prices.

First, they would have to hire staff and get themselves established in an office, and work out their procedures and practices. Then, he suggested, the first major problem they would tackle might not be oil prices at all, but the difficulties of natural gas exports.

This would mean that the sections of the act dealing with the oil price controls wouldn't be proclaimed Monday, although the parts setting up the commission would.

Continued on Page 2

Foulkes
. . . argument supportable

Health Prober 'No Longer Unbiased'

Doctors Roast Foulkes for 'Smear'

By CLAUDE ADAMS
Colonist Reporter

Dr. Richard Foulkes, the man heading a government review of all health services in the province, was bitterly attacked Friday by the B.C. medical establishment for so-called "smear tactics" against doctors.

In a no-holds-barred statement, the B.C. Medical Association said it felt that Foulkes could no longer be considered unbiased, as a result of statements he made this week in Prince George to a Vancouver reporter.

Foulkes had said in the interview that doctors under the fee-for-service Medicare plan deliberately choose the more expensive operations to perform "to maximize their income."

And he told the Colonist Friday: "My argument is very fully supportable by statistics and evidence."

Medical association president Dr. D. M. Bachop of Vancouver called the charge "preposterous."

"We can no longer regard him as a disinterested researcher, dedicated to recommending what he feels would be best for the people of B.C.

"It was preposterous for him to state that doctors select patients who require expensive treatment, in order to increase their income . . .

"I think that the people of British Columbia are smart enough to recognize that such selection is unthinkable, as well as being impossible, and we deplore Dr. Foulkes' smear tactics against the integrity of B.C. physicians."

Bachop adds that Foulkes has attempted to destroy the doctor-patient relationship, and that doctors' incomes are well earned "often under difficult circumstances and pressures."

Foulkes told the Colonist that the medical profession should have awaited his Health Security Program report in October before attacking his objectivity.

The crux of his argument is that when community health centres are introduced in B.C., it will not be practical for doctors to be paid for individual services. The option is to put them on salary.

"I'm not really too surprised that the medical profession is upset when I talk

Continued on Page 3

Cambodia Jet Crash Kills Ten

PHNOM PENH (AP) — The crash of an American military plane at Phnom Penh's airport and a communist mortar attack that hit a civilian transport plane in the port of Kompot claimed a fresh toll of civilian casualties in Cambodia Friday.

The latest incident involving United States air support for the regime of President Lon Nol came on the heels of growing criticism of American bombing in Cambodia.

North Vietnam, reacting to President Nixon's threat of renewed war in his State of the World message to Congress, demanded that the U.S. "terminate its aggression against Cambodia."

The crash of the U.S. plane near Pochentong Airport here killed five persons and injured 10, the U.S. Pacific command in Honolulu said.

Command sources said the A-7 Corsair destroyed three farmhouses in its crash about a mile southwest of the airfield.

The pilot ejected and was in good condition.

A U.S. embassy spokesman said the plane crashed because of mechanical difficulties. U.S. planes have been flying missions against communist forces which control about two-thirds of Cambodia.

Watergate Now in Full Flood

Burglary Okayed By Nixon Assistant

LOS ANGELES (AP) — E. Howard Hunt told the Watergate grand jury that a White House aide ordered the burglary of Daniel Ellsberg's psychiatrist's office and that the Central Intelligence Agency provided a camera and disguises for the burglars, testimony released by the Pentagon Papers trial judge revealed Friday.

Hunt told the grand jury that Egil Krogh, then an assistant to presidential adviser John Ehrlichman, approved the burglary and handed over money for the operation to G. Gordon Liddy. Liddy, like Hunt, has been convicted of conspiracy in the Watergate bugging case.

(In Washington, a highly qualified source said Krogh, a former aide to presidential adviser John Ehrlichman, had confessed that he helped supervise the burglary after "personal communication" with President Nixon.

(The exact nature of the president's reported connection was not disclosed, but the source said the White House had made efforts to suppress the confession, sent by two different routes to the presiding judge in the Pentagon Papers trial in Los Angeles.)

Hunt said two Cubans were hired to break into the psychiatrist's office — the same Cubans who were arrested in the break-in at Democratic party headquarters in the Watergate Hotel in Washington.

However, he said that when the Cubans entered the office of Dr. Lewis Fielding on Sept. 3, 1971, they could find no files pertaining to Ellsberg.

Hunt said the two Cubans were accompanied into the psychiatrist's office by bernard Barker, a former CIA agent, who also was arrested with the Watergate conspirators.

When the burglary failed to turn up anything, the group considered breaking into the psychiatrist's home but decid-

Continued on Page 8

—AP

No Tax Haven

Frank DuFault of West Bridgewater, Mass. decided it was last straw when taxes on his 150-year-old, eight-room house were raised from $800 to $1,400 in one year. "This is last straw," former policeman and baker said, and had house bulldozed flat.

Agent Indicted, Nixon Aide Hides Papers

● Nixon's $1 million cash campaign fund unreported. Page 6.

UPI, AP

WASHINGTON — The Watergate scandal dramatically widened Friday as former presidential counsel John Dean disclosed he had cached sensitive White House documents in a bank deposit box.

At the same time a federal grand jury in Orlando, Fla., indicted Donald Segretti, a Nixon re-election campaign agent and alleged political saboteur, on charges of conspiring to distrubute phoney smear letters last year that falsely defamed two Democratic presidential candidates in order to discredit Senator Edmund Muskie.

'Sexual Misconduct'

The indictment charges that Segretti and another man failed to identify themselves as the true authors of the letters, which accused two Muskie rivals of sexual misconduct. It was mailed to thousands of Florida voters three days before the primary in which voters indicated their choice for presidential nominees.

Also in the still-boiling Watergate scandal:

Dean said in court papers that he took classified Watergate documents from his White House office and hid them in a bank vault because he feared they would be destroyed if he were fired. President Nixon fired Dean Monday. Dean gave a key to the safe-deposit box to Judge Sirica, who is directing the Watergate inquiry.

And investigators for the Senate's special committee on the Watergate affair spent the day questioning two former presidential aides, H. R. Haldeman and John Ehrlichman. Afterward neither would discuss what was said.

Ehrlichman has told FBI agents he found out about the Ellsberg burglary only after it happened.

On their arrival, Haldeman told a gathering of reporters: "I know that when the truth is fully known, this matter will be cleared up to everyone's satisfaction."

"Including," inquired a reporter, "any suspicion concerning the president — that will be dispelled as well?"

"Of course — without any

Continued on Page 8

Soviets Tighten China's Border

DBA, UPI

PEKING — Military sources here said the Soviet Union is stepping up its war of nerves with China through massive troop reinforcements along the border.

During the past few months, the sources said, the Soviet Union has added about 50,000 soldiers to its garrisons in the Asian republics and Mongolia and now has a total of 45 divisions in that area.

If the figures are correct, more than one-third of all Soviet ground forces are stationed along the Chinese border, triple the amount at the time of the bloody border skirmishes in Ussuri in 1969.

The sources said they learned the Soviet Union also has built five new atomic rocket launchers near the border, bringing their number of such sites to 19.

The Chinese, on the other hand, show increased evidence of preparing for a Soviet threat.

Freed Unharmed

BUENOS AIRES (UPI) — The Finnish ambassador's son-in-law, wealthy sportsman Santiago Soldati, was freed unharmed by kidnappers Friday after a ransom payment was made, the man's brother reported. Sources close to the police investigation said the figure was close to $1.5 million.

General To Run White House

KEY BISCAYNE, Fla. (AP) — Moving to reshape a personal staff shaken by the Watergate bugging scandal, President Nixon has named U.S. Army Gen. Alexander Haig as interim White House chief of staff to succeed H. R. (Bob) Haldeman, who resigned.

Haig, who built a reputation as a trusted troubleshooter on Henry Kissinger's staff, already had moved into Haldeman's office and assumed most of his duties.

The Florida White House announcement Friday of his appointment as a presidential assistant came amid these other developments:

● Nixon told his past and president staff members to invoke executive privilege when questioned by Watergate investigators about conversations with the president, conversations among themselves involving communication with the president, or about presidential papers.

● The White House singled out David Packard, multmillionaire and former Pentagon official, as the leading candidate for nomination to succeed Elliot Richardson as defence secretary. Richardson was nominated this week to succeed Attorney-General Richard Kleindienst.

The resignations of Haldeman and chief domestic adviser John Ehrlichman on Monday left gaping holes in the White House top command.

Inside

Ex-Premier Frost Dies of Cancer —Page 3

Syrian Forces Leave Lebanon —Page 6

Background	5
Churches	20, 21
Bridge	27
Comics	23
Crossword	28
Entertainment	7
Editorial	4
Family	17-19
Finance	10-11
Garden Notes	23
Names in the News	12
Provincial Court	8
Sport	13-15
Television	26

Back to Liberalism

"But who will replace me?"

The door opened and in walked the New New Nixon. "I'm sorry about this, Dick," the New New Nixon said, "but the country comes first."

As the New Nixon left the room, the New New Nixon told a friend, "This is the most difficult decision I've ever had to make."

—Art Buckwald column

'Compassionate' Nixon Waiting in Wings?

Opinion by ERNEST CONINE
Colonist-Los Angeles Times Service

Unless the signs are deceiving, we are about to witness the emergence of a new, new Richard Nixon — a president suddenly grown more sensitive to the country's unsolved social problems, and doing his best to soften the scorn of his old adversaries in the press and academia.

Nixon is a private man, a loner, and anybody trying to read his mind is asking for trouble. But there are some intriguing signs that he will try to refurbish his badly tarnished image by striking a more liberal posture. Richard the Strong and Richard the Austere may give way to Richard the Humble, Richard the Compassionate.

If Nixon indeed attempts such a transmogrification, it is unlikely to be very convincing. However, it might be good for the country for him to try, since it is perfectly possible that, in terms of results, synthetic compassion would be just as productive as the real thing.

Actually, of course, taking a liberal detour would not be all that new for Nixon — nor would it necessarily be all that synthetic.

When he was Dwight Eisenhower's vice-president, he displayed far more interest in minority problems than anyone else of rank in that administration. In those days, foreign aid and free trade were liberal causes, too, and he generally came down on the side of both.

When he finally became president in his own right, Nixon could hardly be characterized as a liberal's liberal. He persevered with the Vietnam war, was openly contemptuous of demonstrations and began the process of building a U.S. Supreme Court to his own law-and-order liking. His rhetoric was unmistakably conservative.

Mixed in with conservative rhetoric, though, were some

Continued on Page 2

Old Nixon

New Nixon

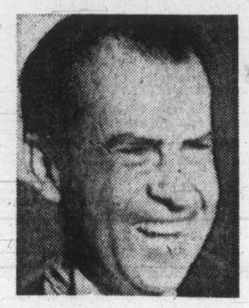

New, New Nixon

After Israeli Threat

Syrian Forces Withdrawing From Lebanon

Colonist-LAT Service

BEIRUT — Syrian armored columns which invaded Lebanon Thursday to support Palestinian guerrillas waging a three-day battle with the Lebanese army were reported to be withdrawing Friday night.

The question of whether the withdrawal was influenced by an Israeli threat to intervene on the side of the Lebanese army remained unanswered.

The U.S. embassy here denied reports that elements of the 6th Fleet were stading by off the Lebanese coast.

The situation throughout Lebanon suddenly was calm after more than two days of fighting.

Lebanese authorities said there was a new outbreak of fighting with the Syrian forces in the area 40 miles southeast of Beirut late Friday but the fighting had been "contained."

Damascus Radio said that a truce arranged earlier in the day between Syrian and Lebanese commanders in the field broke down when Lebanese artillery and aircraft went into action against the withdrawing units.

A Lebanese military spokesman said the Syrians were the first to open fire. The Lebanese maintained that regular Syrian army units penetrated at least six miles into Lebanon before the major fighting halted early Friday.

Some 4,000 to 5,000 Syria-based troops, supported by tanks and artillery, were said by the Lebanese to have crossed the border. Other sources said the armored columns also included units of the Palestine Liberation Army and Syria-based Palestinian commandos.

Egyptian President Anwar Sada was reported to be sending envoys to Damascus and Beirut for talks with government and commando officials. The stated aim of the talks was to end the fighting.

The Lebanese capital was quiet Friday after Prime Minister Amin Hafez arranged cease-fire negotiations between commando leaders and Lebanese army commanders.

UN Envoy May Lose Peace Job

UNITED NATIONS (UPI) — The Security Council wants to terminate the mandate of U.N. Mideast peace envoy Gunner Jarring in June, informed diplomatic sources said Friday.

They said the council was likely to appoint a committee of three or four nations belonging to the Security Council, or a mixed group of two council members and two outsiders, to reactivate diplomatic efforts in the Arab-Israeli impasse.

The committee would take over the function of a go-between previously performed by Jarrying, the sources said.

The council was expected to make the decision on Jarrying at the end of its general review of the Middle East situation, expected to begin on May 29 or shortly thereafter, depending on the length of consultations preceding the debate.

The Jarring mission, set into motion 5½ years ago in the wake of the 1967 war, has bogged down in a complete deadlock. The proposal to replace it, the sources said, was motivated by increasing fears that the Middle East situation might explode into major hostilities if no alternative is offered to overcome the current stalemate.

Weather Brighter For Mississippi

ST. LOUIS, Mo. (AP) — Rainless weather predicted through Sunday is expect4ed to give the flooding Mississippi and its tributaries a chance to continue receding.

The Mississippi will establish new crests today at Quincy, Ill., and at Hannibal, Mo., reaching 25 feet at both points, the National Weather Service said. Flood stage is 17 feet at Quincy and 16 feet at Hannibal.

Heavy rains earlier in the week in the northern sections of Illinois and Missouri were reported causing the new crests on the Missouri and Mississippi Rivers. But a weather service spokesman in St. Louis, Mo., said the crests would not be nearly as high as the record levels reached last week.

River experts predicted it would be another two weeks before life in the Mississippi River Valley will return to anything resembling normal.

The Mississippi is at or above flood level from Davenport, Iowa, to New Orleans, La., the weather service reported.

"I guess the best news we've had in a long time is the weather service's prediction of no rain for the next few days," said a spokesman for the U.S. Corps of Army Engineers at St. Louis.

—CP

No Parking

Thirty-foot section of parking garage being constructed in Edmonton collapsed and crashed through two levels to floor of structure. There were no injuries.

Six Ulster Bombs Do Little Damage

bombs exploded Friday in Northern Ireland, three of them in the capital, in the first series of bombing attacks in the province in more than a month.

Employees of two of the business targets of the bombers carried the bombs into the street, where they later exploded but caused only minor damage. None of the six bombs caused casualties.

Bombing targets in Belfast were showrooms for Rolls-Royce and Vauxhall automobiles, both models British-made, and a used car agency. In Londonderry, the targets were a furniture store and another automobile agency. A bomb also exploded in a stone wall at Clontigora, a town near the Irish Republic border.

Police said an unidentified woman employee of the furniture store in Londonderry picked up the 25-pound bomb after the gunmen who planted it had fled, walked with it into the street and left it there. It exploded 15 minutes later, shattering windows in the neighborhood but causing no other damage.

Nixon Fund Cloaked

WASHINGTON (AP) — The former treasurer of President Nixon's campaign finance committee testified in a sworn deposition that the campaign raised more than $1 million in cash contributions which apparently were never reported.

The statement was made by Hugh Sloan, former treasurer of the Finance Committee to Re-elect the President, Oct. 24, 1972, and unsealed by United States District Court today.

Lawyers for Common Cause, a citizens group, asked Sloan how much cash money was covered in a missing ledger sheet of cash transactions by the committee.

A. I don't have a precise figure in mind. But it was in excess of $1 million.

Q. You have indicated that the amount was in excess of $1 million. Can you put a ceiling on it? Was it under $10 million?"

A. Oh, yes, it was under $2 million.

Q. Somewhere between $1 million and $2 million?

A. Yes.

Later in the deposition Sloan said the missing sheets on cash money listed "about $900,000" in disbursements.

Aide Destroyed Finance Notes

NEW YORK (UPI) — The New York Times said Friday that Herbert Kalmbach, formerly President Nixon's personal attorney, destroyed all his campaign finance records before the federal campaign finance law went into force.

Quoting a close associate of Kalmbach's, the Times said Kalmbach told government investigators that he destroyed the records to provide confidentiality for the contributors.

The Times said such destruction might violate the 1922 Corrupt Practices Act which said such records had to be kept for two years. The 1922 act was superceded by the new Campaign Finance Law, but if records were destroyed before April 7, 1973, the act might fall under the 1922 law.

The associate was quoted as saying the records were destroyed in Kalmbach's office in the headquarters of the committee to re-elect the president and at Kalmbach's home in Newport Beach, Calif.

Kalmbach served as associate chairman of the re-election committee.

Long Knives Beggar Mode

VANCOUVER (CP) — Mayor Art Phillips said Thursday beggars with long knives are causing a serious problem on city streets.

He told the police commission the abolition of federal laws against begging and carrying sheathed knives creates a special problem in some sections of the city.

He said he has asked Police Chief John Fisk to prepare a report on the situation. Phillips said such persons could be dealt with for operating without a licence.

Victoria's Unique Hungarian Restaurant
Gold Cup
Restaurant and Dining Lounge
"WEEKEND SPECIAL"
ROAST PRIME RIBS OF BEEF AU JUS
with Yorkshire Pudding. Includes bowl of Hungarian Goulash, green salad, baked potato, garden fresh vegetables, Viennese rolls and deep fried ice cream.
$3.45 Per Person
Or Try Selections from Our Exciting New Menu
Serving Dinner 5 p.m. Daily Including Sunday
1122 YATES 383-4732
AMPLE FREE PARKING

Dine Downtown at the
Family Restaurant
Enjoy satisfying, inexpensive "dining-out" often at SCOTT'S!
Open 24 Hours Every Day For Your Dining Pleasure
SCOTT'S RESTAURANT
650 YATES at Douglas

CKLG's Roy Hennessy
INTRODUCES THE ALL NEW
FIAT 128 SL Coupe
SAT. NOON — 3 P.M.
Brian Holley Motors

Enjoy Truly European Cuisine
in the Intimate Candlelight Atmosphere at

The Rathskeller
RESTAURANT
Daily Luncheon Specials
Mon. to Sat., 11:30 a.m. to 2:30 p.m.
Dinner 4:30 to 11:00 p.m.
Sunday 4:30 - 11:00 p.m.
Dancing Fri. and Sat. from 7:00 p.m.
861 DOUGLAS ST. 386-9348

SMORGASBORD
FRI. - SAT. - SUN.
5 p.m. 'til 9 p.m.
$5.50 Per Couple
Dominion HOTEL
Reservations 384-4136
700 BLOCK YATES

THE BIG 3 ROLLER SKATING CANCELLED
No Roller Skating This Week due to OUTDOOR SHOW. Next Skating date Wednesday, May 9th.
ESQUIMALT SPORTS CENTRE

HONDA
DEMO
SELL-OUT
Next to Red Lion 386-8424
WORLD of PLEASURE

CREST MOTOR INN
BUSINESSMEN'S LUNCHEON
11:30 a.m. to 3:00 p.m.
Featuring Daily Specials
PROVINCIAL DINING ROOM AND COFFEE SHOP
OPEN WEEKDAYS
7 a.m.-10 p.m.
SUNDAYS and HOLIDAYS
8 a.m.-10 p.m.
386-2421
544 BELLEVILLE ST.
Facing the Inner Harbour

DINING IN THE WORLD FAMOUS
Olde England Inn
(founded in 1946)
"Where the quiet and charm of Old Victoria still lingers"
- Breakfast, delicious afternoon teas and luncheon daily.
- Dinners, full menu.
- Full Facilities.
- Open 7 Days.

Reservations Suggested 382-8311

"The Home of Anne Hathaway's Cottage"
DAILY GUIDED TOURS
AMPLE FREE PARKING
429 LAMPSON STREET

GIVE Mother THE BEST ON HER DAY
Dine Out
IN THE EXOTIC PERSIAN ROOM
Mother's Day Brunch
May 13th 10:30 a.m. - 2:00 p.m.
Special Mother's Day Dinner from 5:00 p.m.
Please Phone for Reservations
Century Inn
383-1151 We Park Your Car FREE!

GLENSHIEL HOTEL
Victoria's Finest
SMORGASBORD LUNCH 11:30-2:30 $1.75
Dinner Discontinued
Beautiful Thistle Room Available for Parties and Receptions Up to 150 Guests Phone for Information.
606 DOUGLAS STREET
383-4164

GROCERIES
OPEN
24 HOURS
AT
QUONLEY'S
GOV'T AT FISGARD

DANCING SATURDAY TO THE
BIG BAND SOUND
of the famous George Kraeling orchestra featuring smooth rhythm sthat McMorran's are known for in the SPACIOUS SEAVIEW ROOM (the island's finest maple floor). Instrumentalist 8:45-9:30; dancing 9:30-12:30 a.m. A cherry alder log fire in the huge granite fireplace adds to the friendly welcome. Admission $5 a couple
McMorran's Table Res. 658-5224

PEETZ TACKLE

JEUNE BROS. FOR HIKING BOOTS

TALLY-HO
Dining Lounge
OPEN SUNDAY and Every Week Day
7 a.m. to 9 p.m.
386-6141
3020 Douglas

DRUGS? DEPRESSION? SOCIAL PROBLEMS?
DIAL LIFE-LINE
384-8024
8 p.m. to 12 p.m. Sun. to Wed.
8 p.m. to 8 a.m. Thurs. to Sat.

GR. PEARKES Arena 3100 TILLICUM 388-6664
ROLLER SKATING
FRIDAY 7-10 p.m.
SATURDAY 8-10 P.M.
SUNDAY 7-9 P.M.
SKATE RENTALS AVAILABLE
Bring a friend and enjoy skating on wheels.

IT'S OPEN HOUSE
...as we celebrate 60 years of teaching the world to dance.
Live! Stop watching all the fun. Start joining in! Learn to "touch" dance. Hold your partner again. It's a beautifully "moving" experience.
We've got a great year planned for you: parties, dance competitions, niteclub outings—a social whirl to make—and keep—your life more exciting.
- Be with people!
- Gain self-confidence!
- Escape from tension and boredom!
Start it all happening now ... at our 60th anniversary Open House. Discover a new fun world that you'll want to be part of!

Arthur Murray 60th
SPECIAL OFFER
A $50 Dance Course now for only $10. Limited offer to new adults only.
Food, Fun, Friends. Join us!
Arthur Murray
715 Yates St.
385-1476
© 1972 Arthur Murray, Inc.

London Life presents
The Job

Do you really enjoy your job?
If you do, you are one of the lucky 10% of Canadians who really like the work they do. Jobs are becoming increasingly easier, yet most of us are less satisfied. Why? This London Life TV special from The Human Journey series examines the many changes now taking place in our concept of the job.
FREE: An informative booklet based on material gathered for "The Job." Write: London Life Insurance Company, Dept. M, Box 5560, London, Ontario.
SUNDAY, MAY 6, CTV NETWORK 10 p.m.
London Life

GIVE Mother THE BEST ON HER DAY
Dine Out
MAY 13, 1973.
IN THE EXOTIC PERSIAN ROOM
Special Menu arranged by our MASTER CHEF
SPECIAL MOTHER'S DAY DINNER from 5:00 p.m.
Please Phone For Reservations
Century Inn
383-1151 We Park Your Car FREE!

AMITY SINGERS CONCERT
BACH — DEBUSSY — BRITTEN
ORFF — VAUGHN — WILLIAMS
UNDER THE DIRECTION OF GEORGE CORWIN
SUNDAY, MAY 6 — 2:30 P.M.
MONDAY MAY 7 — 8:00 P.M.
MacLAURIN AUDITORIUM, ROOM 144, UVic
Tickets: $2.00 General, $1.00 O.A.P. and Students

The Daily Colonist.
(ESTABLISHED 1858)

SECOND NEWS SECTION VICTORIA, BRITISH COLUMBIA, SATURDAY, MAY 5, 1973 PAGE NINE

Touring MLAs Taste Gulf Hospitality, Lorimer Says: Later

STORY, PHOTOS BY MARY BACKLUND

GALIANO — Smiling faces, warm greetings and the quiet, easy pace of Gulf Islanders turned a three-day fact-finding tour of the islands by the Legislature's municipal committee into a public relations visit with teas and banquets — broken only when briefs were presented and pointed questions were asked.

Members of the select Standing Committe on Municipal Affairs visited the Gulf Islands Wednesday, Thursday and Friday. The committe will report to the Legislature on how future development of the islands should be handled.

Municipal Affairs Minister James Lorimer told residents he will not approve community plans already presented to him until the committee has presented its report.

A plan prepared by Galiano residents calls for stricter control to maintain the island's rural character. This plan would ban all vehicles from designated wilderness areas and only allow company and fire-fighting vehicles into logging areas. Beach areas in future subdivisions would be open to the public.

The committee was, made up of 10 MLAs plus Ken Smith, deputy municipal affairs minister; James Campbell, of Capital Regional District; George Atamanenko, technical planner for the district, and Jack Fry, public relations officer for the regional district.

The MLAs included Lorimer, chairman Alf Nunweiler, Carl Liden, Rosemary Brown, Karen Sanford, Gerry Anderson, Peter Rolston, Alex Fraser, Harvey Schroder and Hugh Curtis, whose constituency covers the Gulf Islands.

For many of the group, it was their first visit to this part of the province. In the three days, the group visited North and South Pender, Salt Spring and Galiano, winding up Friday on Mayne and Saturna.

Nine members of the group flew in from Vancouver by float plane taking an aerial tour of the islands before landing at Port Washington on Pender Island. The committee was met by a group of the islanders and driven to the home of Ralph Sketch for the first of many informal meetings and tea. They were joined by the other members and the tour began.

Representatives of Pender, Galiano and Salt Spring, with years of working out their own formulas, repeatedly urged that they be accepted as soon as possible, and not have to wait until all of the islands have submitted plans. Lorimer then told them that his decision would be made after the report was presented by the committee.

During the informal meeting at Sketch's, Ms. Brown said she is concerned that the islands may soon become crowded like the island of Jamaica, and asked if there is a plan to have a village concept, keeping large tracts of land in their wild state.

Campbell said that if the plans now drawn up are accepted, it would give protection of both a village concept sought for Pender, and also for protection of wild land.

Driving from North Pender to South Pender, two islands connected by a picturesque bridge, the committee was taken through Magic Lakes subdivision, where there are more than 1,000 lots now ready for sale, around a man-made lake. Some contend that the lots are small, and object to such a large population in one place.

At Bedwell Harbor, there was an overflow crowd to meet the group. Len Henshaw, chairman of South Pender Planning committee, welcomed all, and introduced Nunweiler.

Nunweiler said that they wanted to have a good look at those islands, and make recommendations to the Legislature.

He invited residents to ask questions of them adding that there are many services needed on the islands which are not required in the city.

Lorimer said that comments of the people are taken most seriously and the local plan for Pender is very good, but there are a number of islands which have not submitted plans for their islands.

Curtis said: "Moving through my constituency, I see no reason to wait while others catch up. I hope approval will be given as soon as possible."

Lorimer said at this point that if there is suitable land for greenbelt, the committee should let the government know, and it would be dealt with individually, as submissions are received.

Driving back to North Pender, an informal meeting with the public was attended by a large segment of that community in Port Washington Hall.

There, questions ranged from designating parkland to transients wandering around to vandalism on Easter weekend. Some said that two policemen were needed. One RCMP officer is now stationed there for the summer months. also brought up was the need for fire protection, both in the park and community as a whole.

Curtis asked what the future of this island is in relation to car traffic, or weekend visitors. Many residents claim there are already too many cars coming to this island.

Lorimer asked if it would be easier to have the children go to school in Sidney rather than Salt Spring Island as they do now, for their Grde 7 education.

Nick Liberto spoke of deterioration of the educational system on Pender — children are away from home at an early age. He said there should be a high school on one of the Outer Islands — Pender or Mayne — so that the children do not need to go so far away from their homes.

Fraser (SC—Cariboo) said that this is not only a problem in the Gulf Islands, it is a problem in the Cariboo also, where children have to go long distances to school.

Dr. J. Simpson, owner of land on Pender and coming from his practice in Vancouver especially to attend this meeting, said there should be a bus service available both on the islands and at terminals, for easier transport of people to and from the islands.

Bill Munday spoke of his honest interest in ecological development, and the need for occasional subsidization of farmers to enable them to continue living on arable land and receive some kind of return from it.

The group travelled to Ganges, Salt Spring Island, in Mike Stacey's water taxi, first going to the Legion Hall for an informal meeting.

There, Ms. Sanford left the group, and Smith joined in.

Following dinner at the golf club with members of the Salt Spring Planning Committee, a most interesting panel discussion was held at Mahon Hall.

Salt Spring director on Capital Regional Board, Marc Holmes, was official host and introduced moderator Robert McWhirter, the principal of Gulf Islands high school. There 10 members of Salt Spring panel each explained their portions of the Community Plan. The purpose of the panel was to summarize their plans for the benefit of the committee.

Panel members included Henry Schubart, Charles Horel, Rev. Fred Anderson, George Heinekey, Mike Larmour, Tom Toynbee, Jim Wilkinson, Tom Harcus, Peter Thomson and Mrs. Ione Guthrie. Technical Planner Atamanenko also spoke briefly.

On Thursday, 35 residents accompanied the committee on a tour of Salt Spring Island. There they went by the controversial "Grantville Subdivision" at Walkers Hook, where Holmes explained that some of the lots now are being sold to people, and he is sure that permits for septic tanks will be not given to buyers. He added that water supply is also doubtful.

Following leisurely lunch at Ship's Anchor Inn, the committee left again on the water taxi for Galiano Island, where they were met at Sturdies Bay by a large group of residents, ready to take them in their cars in different directions to give a greater exposure of the island to as many as possible.

The majority chose Bluffs Park, which gives a magnificent panorama of the islands looking into Victoria, one of the six parks on that island.

Dinner was held at Galiano Lodge with invited members of the community.

Galiano Hall was overcrowded to meet the visitors, and two of the residents presented briefs.

Frank Reader, president of the Galiano Chamber of Commerce, told of how this community has spent the past months formulating their plan, and urged Lorimer to sign it as it is now before him. Several others spoke of the urgency to have the plan signed as soon as possible.

Lorimer explained, as he did at each island, that this committee was set up to study the islands, whics it now is doing and will report to the Legilature, probably in the fall sitting.

He further stated that some of the islands have no plans as of now, and they wish to treat all of the islands in the same way. The region that the tour began on the lower Gulf Islands, is that, this is where the communities have already submitted plans for consideration by him.

Following further pressure, he promised that the Galiano plan will receive early priority when they are considered. This statement brought forth cheers from the audience.

Curtis said that on Galiano, acts of the recent past should not go unnoticed, and that it was the quick action of people on Galiano which scotched subdividing of huge tracts of McMillan-Bloedel lands.

Rolston commented on recreation needs, and the difficulty of supervision in some of the parks.

Campbell came back to the large tract of land owned by McMillan Bloedel, two-thirds of the Island, in fact, saying that it is an important entity, and not unreasonable to expect them to continue keeping the land under tree farm licence. If someday they should decide to this arrangement, then they would come under controls of the zoning bylaw.

Campbell also said that this has been a most rewarding tour, and perhaps one of the most worthwhile of any government.

Following the meeting, members of the Committee mingled with the Islanders, chatting quietly in small groups or pairs over coffee.

Curtis said that "this committee comprises one-fifth of the whole Legislature, taking an extremely comprehensive examination of the Gulf Islands. He hopes that if nothing else, the committee can now see the tremendous amount of work which has gone into the plans for the islands, and further that each island is quite unlike another, therefore those most qualified would be residents of each individual Island."

Curtis said further that those committee members who have never before been to the Gulf Islands, are very surprised to find quiet settlements, a leisurely pace, and healthy community pride. "They are probably surprised at the lack of arable land on the islands, too."

Nunweiler spoke of his pleasure to be on each of the Islands, and the success of this trip, exposure at all points to Islanders, and their individual views on what type of life they hope to keep there.

Friday morning the group travelled to Mayne Island, where they had a motor tour of the island, a coffee party in the community hall, with a large turnout of residents. Main worry there was police protection, for the growing population and growing number of transients.

Another water taxi trip from Horton Bay on Mayne, to Saturna, to have lunch at the community hall there.

A tour of the island included the shale plant, the only industry in all of the Outer Islands. At four in the afternoon a map review of the tour with Capital Regional District staff, then a final tea party with residents of Saturna.

Committee members arrive at Port Washington, Pender Island

Rosemary Brown chats with Mrs. Stanley Page on Galiano

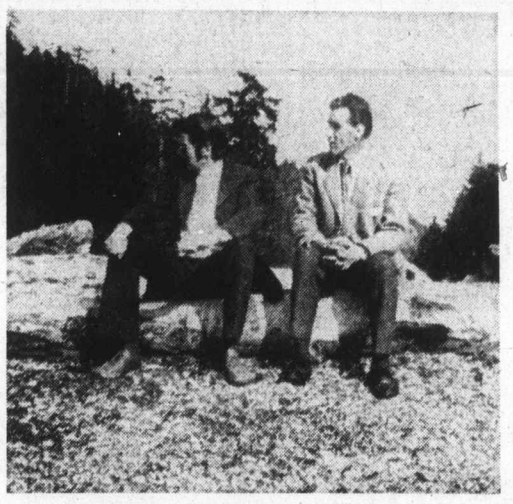

Jim Ripley and Peter Rolston take it easy at Montague Harbor

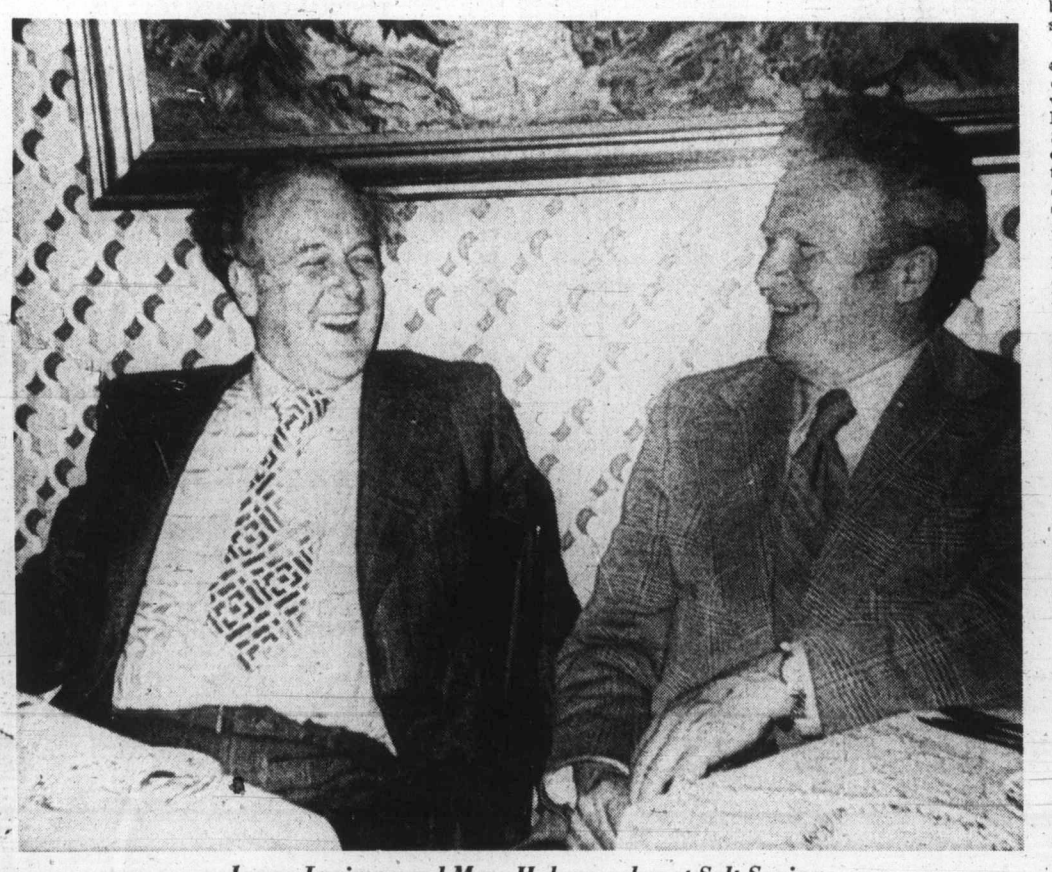

James Lorimer and Marc Holmes relax at Salt Spring

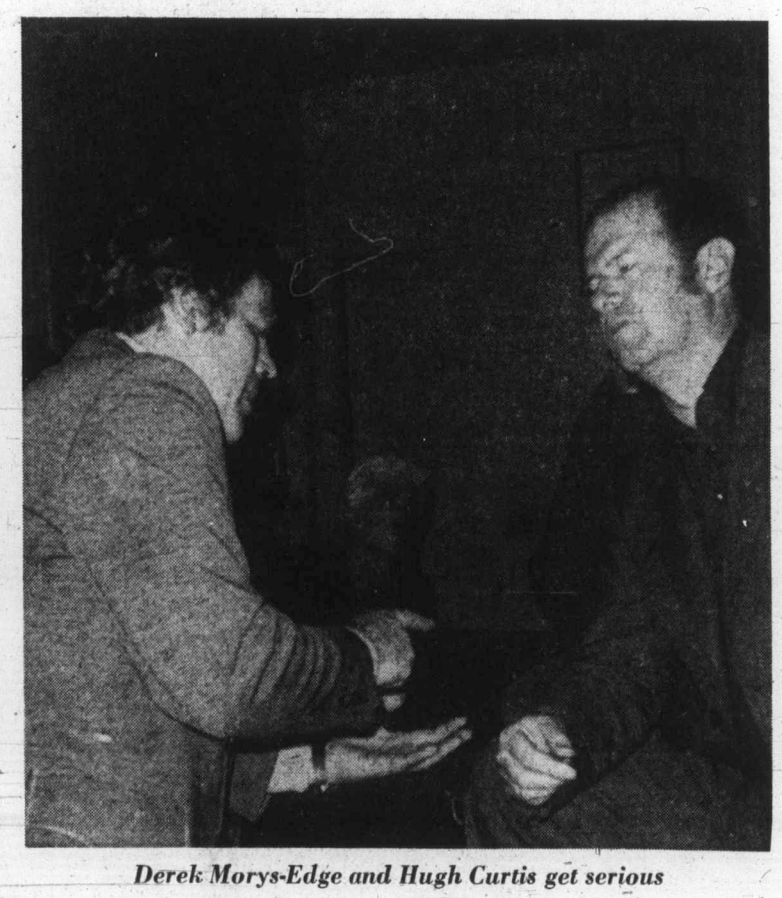

Derek Morys-Edge and Hugh Curtis get serious

280 ACREAGE FOR SALE AND WANTED

LAND
Good Value in Saanich
14.1 acres. Beautiful pasture land and home site. Year round creek, wonderful for grazing, market garden or nursery. Going for low price of $38,500.

40 acres, some cleared. All year round spring, wonderful seclusion and fantastic home site, perfect for horses. Price $55,000.
384-8001 Bud Zuck 382-0349
ROYAL TRUST CO.

CENTRAL SAANICH
(a) 2 acres choice level meadowland, perc. test approved, secluded home-site. Asking $21,000. Terms.
(b) 7 acres partly treed level land, good home-site with view. Asking $36,500. Terms.
385-3435 AL. VICKERS 384-6004
P. R. BROWN and SONS LTD.

27 ACRES
$35,000
Privacy, seclusion and only 20 minutes from downtown. Located in the Goldstream area with excellent views up Finlayson Arm. Vendor will consider terms.
385-7721 CLIFF SALMOND 477-3626
GARDNER REALTY LTD.

CHOICE HOME SITE
10 acres — facing south — lovely trees with open meadows; view property only 5 miles downtown. $5,000 per acre, good terms. Please contact Gilbert W. Calvert Res. 479-4593 or:
MONTAGUE
384-9318

ANYONE HAVING A MOUNTAIN top, rocky slope or similar property they would sell, please contact RALPH NEWTON-WHITE at 598-3321 or 592-1981.

JACK MEARS
OAK BAY REALTY LTD.
2194 OAK BAY AVENUE

15½ ACRE $43,500
Over 800 ft. paved road frontage on East Sooke Rd. and over 1,200 ft. frontage on new subdivision. At Seagirt corner. Gently sloping land with trees and seaview. Piped water across the road. Phone F. COLOMBIN, 385-3033 or OLYMPIC REALTY LTD., 385-5741.

333 ACRES ON 2 LAKES
Plus 400 leased for grazing. Elec. Power and Cabin. South of Burns Lake, B.C. $75,000. Call 479-1667 TED CHARTRES 385-5508

J. H. Whittome and Co. Ltd.
Royal Oak Branch

WANTED!
Two to five acres, part cleared, with 2 or 3-bedroom house, for cash client. Please call JOE RICHARD, BROWN BROS. ON BLANSHARD, 385-8771 (anytime).

CASH
For property in the Greater Victoria area including Colwood and Metchosin. 386-6191 anytime.
KASAPI CONSTRUCTION

ACREAGE FOR SALE?
Large or small, with or without home, building lots, etc. Call GEORGE CHAN, the specialist in Land. 386-2955. Mayfair Realty.

TRADE IT
WITH A CLASSIFIED AD
DIAL 386-2121

285 UP-ISLAND PROPERTIES

LAKE VIEW
Fantastic new home. Cathedral-type living room, 40 feet long. Gallery above. 4 bedrooms, enormous rec. room, 2 bathrooms, 2 fireplaces, built-in vacuum system, wall-to-wall carpet throughout. Many extras too numerous to mention. Close to Duncan on ¾ acre of treed land. Nothing quite like it. Priced at $59,500. For an appointment to view, call VERA WILSON at 748-8105 or 746-6509.

NEAR COWICHAN BAY
2 quality homes to choose from. Each over 1,100 sq. ft., 3 bedrooms, craftsman hand-built kitchen cabinets. One has en suite. Both have full basements. Priced at $29,900 and $30,500. For information call DENNIS McDONALD, 748-8105 or Res. 743-5081.
CANADA PERMANENT TRUST
150 Station Street
Duncan, B.C.

VANCOUVER ISLAND
Our island in the Pacific with plenty of fresh air and crystal clear lakes; 2 lakeside resorts;
1 $125,000 includes 11 units plus 2-bedroom owner's suite, power boats, water ski equipment, private floats, close to stores and cafe, all in good condition.
2 $110,000 includes 11 units, 5½ acres, 3-bedroom owner's suite, power boats, private floats, 300 ft. lake front; act now and take advantage of our booming tourist trade.
For info on above properties call Arvet Smith at 754-2175 or 754-9538 or write J. H. WHITTOME AND CO., 555 Terminal Avenue, Nanaimo, B.C.

DEVELOPERS
SHAWNIGAN LAKE
9.5 ACRES
SPACIOUS PANABODE, NOT ARRABLE LAND. ADJOINS SHAWNIGAN BEACH ESTATES. WHICH IS NOW SOLD OUT. $3250. PER ACRE. GOOD TERMS. EXCLUSIVE LEW MOILLIET 382-7276, 477-9251.
TOWN and COUNTRY REALTY LTD.

WATERFRONT AND TREED ACREAGE
Several parcels have come up for sale with trees, view, good beach, excellent soil. 2-acre parcels up to 54-acre parcels. Priced from $2,800 to $75,000. Easy terms arranged. For information contact Frank McLaughlin, c/o Nanaimo Realty Co. Ltd., Box 518, Nanaimo, or phone 754-2311 or eves. 390-4334.

SALT SPRING
2 ACRE LOT
$8,500
Choice building site with well on property, hydro and phone to lot line. Close to Weston Lake. Nicely treed with Rock outcroppings. Vendor's anxious to sell. MLS. Call GORDON B. MACDONALD, 386-8321. Homefinders Wall and Redekop Realty Ltd.

ZORKIN Ltd.
Box 99, Nanaimo
753-3461
COLUMBIA BEACH
Waterfront and View Lots
Parksville - Qualicum

HALF ACRE
A high lot, nicely treed in a newly developed area. 3½ miles past Mill Bay. An excellent country building site or good holding property. Full price $5,900 with terms. ML. Mr Simons 385-8784.
Douglas Realty Ltd.

pearson REALTY LTD
BOX 399, PARKSVILLE, B.C.
SHAWNIGAN LAKE
Older newly decorated 3-bedroom home, white with black trim. Corner house on Mill Bay and Wallbank Road.

25 ACRE ISLAND
Off Chesterman Beach. Urgent Sale, $40,000. Call Syl Shumka, 385-7373; National Trust, 386-2961.

COURTENAY — BUILDING LOT On power and water system. Overlooking Forbidden Plateau. $3,200. Private sale. 656-1341.

UPPER ISLAND SPECIALISTS
EAGLE REALTY LTD., 248-6191
BOX 1060, PARKSVILLE, B.C

½-ACRE VIEW LOT, MAPLE Bay Road. Phone Duncan 748-8863.

285 UP-ISLAND PROPERTIES

VANCOUVER ISLAND
BUY LAND NOW!!
$35 DOWN —
$35 MONTHLY
SIZE: ½ ACRE AND OVER
RETIREMENT —
RECREATION
INVESTMENT
— TREES AND PRIVACY
Beautiful country property, 60 parcels now available at just $35 monthly — "Bank in Land" all at $3,950 full price. Ideal for summer campsite, cottage, mobile home, or just leave in natural state for pure enjoyment and investment. Located 15 minutese drive from Nanaimo city. Close to the famous steelhead river, oyster and clam digging and salmon fishing. Invest $35 monthly and watch the value go up each year. For brochures and information contact Peter Kloosterboer, care of Nanaimo Realty Co. Ltd., Box 518, Nanaimo or phone 754-2311 or eves. 758-7771.

290 FARMS FOR SALE and WANTED

NORTH SAANICH
22.5 acres. Terrific holding potential and revenue possibilities. Level. Close to highway. Some treed. Good solid house about 1,900 sq. ft. on one floor. 4 bedrooms. Part basement. Barn and other outbuildings. $115,000. Call: JOHN HOLMS at 386-2291 or 652-2522.

SAANICH
NEAR CENTRAL SAANICH
About 32 acres. Revenue from cattle or market gardening. Irrigated. Corner property. Includes creek. 3-bedroom home in good condition with basement. Various outbuildings. $139,000. Call: JOHN HOLMS at 386-2291 or 652-2522.

JACK MEARS
OAK BAY REALTY LTD.
201-727 JOHNSON ST.

NORTH SAANICH
11 acre farm — fenced and cross-fenced, irrigation pond, 2 wells, barn, workshop, new double garage. Spacious 2-bedroom home with W-W carpet in the 15x17 living room, separate dining room, large kitchen with eating area. $62,600. Terms available. JOE RICKARD, BROWN BROS. ON BLANSHARD, 385-8771 (anytime).

293 GULF ISLANDS PROPERTIES

BUY WATERFRONT!
INVESTMENT!
RETIREMENT!
10% down and $65 monthly, beautiful beach, regular ferry. Only $6,500 full price!

MUDGE ISLAND: Stepping-stone from Gabriola to Vancouver Island, half-acre treed waterfront.

$1,000 down — $110 per month. 9½%. Good selection from $9,950.

PROTECTION ISLAND: Cabins from $7,900, easy terms. Do it yourself lots, $2,950. Well treed, close to beaches, $500 down, $35 monthly.

For brochures and information — phone or write Glen Galloway, personally, c-o Nanaimo Realty Co Ltd., Box 518, Nanaimo, B.C., or phone 754-2311 or eves. 758-5537.

GABRIOLA ISLAND
Choice Waterfront Property, 5.68 Ac., S.E. EXPOSURE OVERLOOKING De Courcey Island Group. Future commercial or subdivision potential. A gentleman's estate at present.
BARGAIN AT $73,500
385-8821 Days 385-2296 Eves.

SAVARY ISLAND
50x300 ft. lot. Close to beach. $2800. Call:
385-3435 MRS. HARTT ANYTIME
P. R. BROWN AND SONS LTD.

TRADE
Through
CLASSIFIED

BRITISH COLUMBIA HYDRO AND POWER AUTHORITY

Invites tenders for electrical distribution line rehabilitation and three-phasing in Sproat Lake area.
Reference No. CQ 7956.
Closing Date: May 29, 1973.

Sealed tenders clearly marked as above-referenced will be received in Room 1036, B.C. Hydro and Power Authority Building, 970 Burrard Street, Vancouver 1, B.C. until 11:00 a.m. local time, May 29, 1973.

Details may be obtained from the Purchasing Department, 10th Floor, 970 Burrard Street, Vancouver 1, B.C., telephone 683-8711, Local 2577.

CN

FOR SALE

Vessel "CN Tug No. 6" —Kelowna

Sealed tenders, clearly marked "Tender on CN Tug No. 6," will be received in the office of the undersigned, 10004 - 104 Ave., Edmonton, Alta. T5J OK2, up to 2:00 p.m.—M.D.T., 15 May 1973, on the following:

Single screw MV CN Tug No. 6, steel construction, built Yarrows Ltd. 1948, net tonnage 49.96, dim. 89' 6" O.A., 22' 10" beam, 10' depth.

575 B.H.P. Enterprise diesel c/w all auxiliaries and 110V D.C. diesel generators.

Large galley, dining room, accommodation for 12, incl. 6 single rooms.

This vessel is offered on an "as is, where is" basis, Kelowna, B.C. Arrangements to view must be made through CN Dock Agent, Kelowna, Telephone Area Code 604—762-2382.

All tenders must be accompanied by certified cheque representing 5% of tendered price. Successful tenderer will be required to submit certified cheque for full amount, including all applicable taxes, and to arrange security and removal of vessel to the satisfaction of the Railway, upon notice of acceptance.

Highest, or any offer not necessarily accepted.

D. A. Spriggs,
Manager of Purchases,
Canadian National Railways.

NOTICE TO CREDITORS

IN THE MATTER OF THE ESTATE OF JOHN BAMBOROUGH, formerly of 1234 Hewlett Place, Victoria, British Columbia, deceased.

NOTICE IS HEREBY GIVEN that creditors and others having claims against the estate of the above-named deceased are hereby required to send them to the undersigned Executor at 1205 Government Street, Victoria, B.C. before the 20th day of June, 1973, after which date the Executor will distribute the said estate among the parties entitled thereto, having regard only to the claims of which it then has notice.

THE ROYAL TRUST COMPANY
Executor.
By its Solicitors
Pearlman & Lindholm.

NOTICE TO CREDITORS

IN THE MATTER OF THE ESTATE OF ELIZABETH JANE DUKE, formerly of c/o 1450 Hillside Avenue, Victoria, British Columbia, deceased.

NOTICE IS HEREBY GIVEN that creditors and others having claims against the estate of the above-named deceased are hereby required to send them to the undersigned Executrix at 1205 Broad Street, Victoria, B.C. before the 5th day of June, 1973, after which date the Executrix will distribute the said estate among the parties entitled thereto, having regard only to the claims of which she then has notice.

ANNA FRANCES WOOTTON,
Executrix.
By her Solicitors
Pearlman & Lindholm

NOTICE TO CREDITORS

In the matter of the estate of ARTHUR WILFRED MOFFAT, formerly of 305, 190 Gorge Road West, Victoria, British Columbia, deceased

NOTICE is hereby given that creditors and others having claims against the estate of the above deceased are hereby required to send them to The Canada Trust Company, 630 View Street, Victoria, B.C., Executor, on or before the 28th day of May, A.D. 1973, after which date the Executor will distribute the said estate among the parties entitled thereto, having regard only to the claims of which it then has notice.

THE CANADA TRUST COMPANY
Executor
By its Solicitors,
Messrs. Pearlman & Lindholm
Victoria, B.C.

NOTICE TO CREDITORS

IN THE MATTER OF THE ESTATE OF WILLIAM ELTON HAWKINS, deceased, late of No. 307, 20, Olympia Avenue, Victoria, British Columbia.

NOTICE IS HEREBY GIVEN that creditors and others having claims against the estate of the above-named deceased are hereby required to send them to Miss Florence A. Rusk, Executrix, care of Pearlman & Lindholm, P.O. Box 1327, Victoria, British Columbia, before the 6th day of June, 1973, after which date the Executrix will distribute the said estate among the parties entitled thereto, having regard only to the claims of which she then has notice.

FLORENCE A. RUCK
Executrix.
By her Solicitors,
Messrs. Pearlman & Lindholm,
Victoria, B.C.

THE CORPORATION OF THE DISTRICT OF SAANICH
TENDERS FOR
STANDING HAY CROPS

Tenders upon the official form of tender will be received by the Lands Commissioner, Saanich Municipal Hall, 770 Vernon Avenue, Victoria, B.C. up to **4:00 p.m. Wednesday, May 16, 1973** for the purchase of the standing hay crops located on:

Darwin Avenue—Lot 3, Section 33, Victoria District, Plan 4466;
Douglas Street and Haynes Road—Part of Lot 4, Section 33, Victoria District, Plan 4466;
Elk-Beaver Lake Park—Parts of Sections 43, 46 and 47, Lake District;
Grange Road—Lot 1, Section 99, Lake District, Plan 15215;
Lot 1, Section 99, Lake District, Plan 26225;
Roy Road—Lot A, Block 3, Section 12, Lake District, Plan 1393;
Tyndall Avenue—Lot A, Section 84, Victoria District, Plan 17592.

Tender forms and instructions to tenderers may be obtained from the undersigned at 770 Vernon Avenue.
Highest or any tender not necessarily accepted.

Lands Commissioner.
F. E. HARRIS,

LUNDS
926 FORT ST.
CAPACITY
AUCTION
TODAY 9:30 A.M.
VIEW FROM 8 A.M.
FURNISHINGS—RUGS
CARPENTERS' & GARDEN TOOLS
CULTIVATOR WITH ATTACHMENTS
LARGE JACK PUMP
Approx. 15 Small
SHOWCASES AND DIPLAY ISLANDS
OVER 500 LOTS SOLD EACH WEEK
LUNDS AUCTIONEERS & APPRAISERS PHONE 386-3308

"ZONING BY-LAW, 1956
AMENDMENT BY-LAW (NO. 315), 1973"
CITY OF VICTORIA
NOTICE OF HEARING

Notice is hereby given that all persons deeming their interest in property affected by the above-mentioned draft Zoning By-law Amendment (No. 315 will be afforded an opportunity to be heard on the matters contained therein before the City Council at a Public Hearing to be held in the Council Chamber, City Hall, on THURSDAY, the 10TH day of MAY, 1973, at 2:00 p.m.

Copy of the by-law may be inspected at the office of the undersigned in the City Hall between the hours of 8:30 a.m. and 4:30 p.m., Monday to Friday inclusive.

DRAFT BY-LAW (NO. 315) reads as follows:

1. By-law Number 4382, being a by-law of the Corporation cited as the "Zoning By-law, 1956" is amended by adding the following words and figures to Section 2 thereof immediately after the words and figures "Part 9A C-2S Zone—General Commercial Service Station Districts":

"Part 9B C-3H Zone — Harbour Commercial Districts"

2. By-law Number 4382 is further amended by adding the following words and figures to Section 3.1 of Part 3 thereof immediately after the words and figures "C-2S Zone — General Commercial Service Station Districts":

"C-3H Zone comprising all Harbour Commercial Districts"

3. By-law Number 4382 is further amended by adding as Section 1.37 thereof the following:

"Area of a Lot or Parcel" The "area" of a lot or parcel shall mean the superficial area thereof in plan but shall not include any portion or portions thereof that consist of land covered with water."

4. By-law Number 4382 is further amended by enacting as Part 9B thereof the following:

"Part 9B
C-3H Zone
Harbour Commercial Districts

General	9B.1	In that area designated as C-3H Zone and known as Harbour Commercial Districts no Building or Structure or part or parts thereof shall be erected or used except for the following uses and in accordance with the regulations contained in or incorporated by reference into this Part subject, however, to the provisions of Sections 705 and 709 of the "Municipal Act".
Permitted Uses	9B.2	The aforesaid uses are:
Docks, Wharves and Piers	9B.2.1	Docks, wharves, piers and similar Structures used or intended to be used for or in connection with the use and enjoyment of Victoria Harbour for navigational purposes;
Commercial Residential Buildings	9B.2.2	Dwelling accommodation in Commercial-Residential Buildings which for the purposes of this Section shall mean and include any Building comprised of two or more Storeys all of which save only the First Storey are to be used or intended to be used exclusively for the purpose of providing a place or places of permanent residence therein and the First Storey of which is used or intended to be used exclusively for the purpose of carrying on therein one or more of the other uses hereinafter in this Part permitted;
Offices	9B.2.3	Business or professional offices including chartered banks PROVIDED that the area of the floor space used or intended to be used for or in connection with any and all such offices in a Building shall not exceed fifteen (15) per centum of the Total Floor Space in the Building;
Shops	9B.2.4	Stores or shops, for the sale of goods, wares or merchandise by retail only, including the premises of a ship chandler but excluding Gasoline or Service Stations;
Restaurants	9B.2.5	Restaurants, coffee shops and establishments in respect of which there is a subsisting dining lounge licence, dining room licence or lounge licence issued in each case pursuant to the "Government Liquor Act";
Parking Facilities	9B.2.6	Parking Facilities which for the purposes of this section shall mean and include any Building, Structure or place (except a Gasoline or Service Station) which is used or intended to be used for the parking of motor vehicles;
Hairdresser And Barber Shops	9B.2.7	Hairdresser and barber shops;
Artists Studios	9B.2.8	Artists studios;
Regulations	9B.3	The regulations applicable to the aforesaid uses are:
Height	9B.3.1	No Building or Structure shall exceed fifty (50) feet in Height;
Floor Space Ratio	9B.3.2	No Building shall have a Floor Space Ratio in excess of two to one (2.0 : 1);
Definitions	9B.4	In this Part, notwithstanding any other definition or meaning contained or appearing elsewhere in this By-law;
Area	9B.4.1	"Area" when used in reference to a floor of a Storey of a Building shall mean and include the entire area which in plan is enclosed by the outer limits of the exterior walls of the Storey at floor level but shall not include any floor or portion of a floor that is wholly below the Grade of the Building nor the floor area or areas of any balcony, exposed deck, patio or roof;
Floor Space Ratio	9B.4.2	"Floor Space Ratio" shall mean the ratio which the Total Floor Space of a Building shall bear to the Area of the lot or parcel upon which the Building stands;
Total Floor Space	9B.4.3	"Total Floor Space" of a Building shall mean the aggregate of the several Areas of each and every floor of each and every Storey of the Building."

5. By-law Number 4382 is further amended by adding the following to Appendix "A" thereto, immediately after the description of the lands included in "Commercial Zone C-2":

"Zone C-3H
Harbour Commercial Districts

This zone shall include all parcels and lots described hereunder in this section."

Disease May Make Comeback

Sharply-Dipping Polio Shots Worry Officials

Larsen
. . . 'no doubt'

By CLAUDE ADAMS
Colonist Reporter

Paralytic polio, a crippling disease that struck nearly 300 British Columbians in 1959-60 before it was vaccinated virtually out of existence, is again worrying public health officials.

Fears are mounting not only in B.C., but also in Europe, that the disease may yet make a comeback because people are letting down their guard.

Figures show that year by year, more and more children are entering Grade 1 without having been vaccinated against polio.

"There's no doubt in my mind," said provincial epidemiologist Dr. A. A. Larsen Thursday, "that if the percentage of vaccinations continues to drop, we will have cases of polio here."

The last reported case in B.C. occurred about 10 years ago, in the Ucluelet-Tofino area. Shortly after, polio was wiped out by an energetic vaccination program throughout B.C.

B.C. Survey

A B.C. survey taken in June of 1972 showed that one child in four starting Grade 1 had not received the oral Sabin vaccine, which protects a child for at least five years and possibly much longer.

In 1965, this figure was one in 10.

"No one can say there's no polio virus in B.C.," Larsen said. "There just has to be, with people coming in from other countries . . . Air travel has reduced our margin of safety."

Another source of worry is the fact that since polio has been dormant for more than a decade, the population's "natural immunity" had disappeared with the new generation of children.

Not Twice

Larsen explained that polio will not strike twice. And for every case that causes paralysis, there are at least eight in which the symptoms are no worse than that of a bout of flu.

In other words, during the years that polio was a serious problem, hundreds and perhaps thousands of people built up a natural immunity to it by catching the bug, and suffering only mild sickness. Contact with other carriers just built up this immunity.

But today, Larsen said, children must rely on artificial agents like the Sabin vaccine and if they are not vaccinated, they are wide open to catching the disease.

Gain Point

A recent article in the Canadian Medical Association Journal called Can Polio Return?, tells of a disturbing survey in Denmark which showed that the number of vaccinations among children is dropping sharply.

"We talk about the conquest of infectious diseases and sometimes forget that the conquest can only be consolidated by continuing vigilance," the article says.

"Poliomyelitis has been conquered in the industrialized countries by the use of mass vaccination, but is the gain being maintained?"

Polio is far from dead. There were 17 cases reported in the U.S. in 1971, 43 in Holland, 15 in Britain and 213 in Spain.

Jet Travel

Larsen said Thursday that jet travel could easily bring polio back to B.C.

"There are a small group of unprotected people who will no doubt travel to parts of the world where polio exists, and bring it back."

Polio's incubation period — the time lapse between when the virus is caught and when the symptoms appear — is less than two weeks. An infected person could conceivably travel around the world several times, and pass the virus on, before being discovered.

The price of safety is cheap, Larsen said: It costs the government about eight cents for one dose of Sabin vaccine. These are given freely at all major health clinics, including the Victoria branch on Cook.

Early Start

It is recommended that children be vaccinated at the ages of three months, five months, 14 months, five years, 10 years and 15 years.

Parents' consent is mandatory at all times, and some parents refuse point-blank on religious grounds. These include members of the Jehovah's Witnesses and Christian Scientists, Larsen said.

School vaccinations are given once a year, usually in June.

"Of course, we get some children who slip through our net, because they leave school at the middle of the year and go somewhere else. But they can get their vaccinations at a health clinic."

Victoria: $29.3 Million

Victoria's $29.3 million operating budget for 1973 was approved Thursday at a special meeting of city council.

The increase of $3.2 million over last year's actual spending represents an increase in the millrate of 4.98 mills over last year, resulting in a tax increase of about $40 for the owner of a home with a market value of about $25,000.

The municipal millrate, the only one over which city council has any control, jumped by 3.1 mills. The school levy increased by 1.6 mills; the hospital levy went up by 0.27 mills.

This brings Victoria's total millrate to 80.39 mills.

Property assessment, the other factor determining the amount of property taxes paid by ratepayers, has remained basically unchanged this year.

Saanich General Tax Hike Fixed

Saanich's 1973 budget, with property tax increases for the average homeowner of $57 or $47, depending on school district, was given final approval by council at a special session Thursday.

Property owners in Greater Victoria school district will pay at an overall tax rate up 4.63 mills from 1972. For those in Saanich school district the rate is increased 3.61 mills from last year.

The mill rates include a 2.73 mill increase in general municipal taxes, a .3 mill increase in the regional hospital levy and either the Greater Victoria school rate increase of 1.6 mills or the Saanich school tax increase of .58 mill.

The average dollar increases are based on a $30,000 to $35,000 home with a typical taxable assessment of $10,000 and include an additional $11.50 most homeowners will have to pay in increased sewer parcel and user charges.

The sewer parcel tax, which covers municipal and regional debt charges now is $63, up $10 from last year. However, homeowners who paid sewer charges before Saanich's five-year sewer enterprise program started in January of 1969 will still be entitled to their annual $8.70 rebate.

The sewer-user levy which covers maintenance costs is increased $1.15 to $21.30 for houses with a maximum of eight fixtures. Charges for additional fixtures have been increased 16 cents to $3.04.

Also increased are water connection charges and water rates with the cost per thousand gallons up five cents to 40 cents. Some homeowners may also face increased local improvements charges.

Conglomerates Vie For NHL Franchise

CINCINNATI (AP) — A battle of sports conglomerates has emerged between Cincinnati and Indianapolis with the key being a National Hockey League franchise.

The Cincinnati group maintains it has the inside track with the promise of the next NHL franchise but is having difficulty promoting a new arena with the city.

Indianapolis is well under way with the construction of its new arena and believes it can convince the NHL it is better qualified for the next franchise.

Cincinnati is expected to announce final plans any day for construction of a $15 million arena.

Brian Heekin, president of Cincinnati Hockey Club Inc., (CHC) discounted the competition report for the NHL franchise.

The club, he said, has been promised the next franchise after Washington and Kansas City, probably in 1975.

Heekin said the CHC has been involved in a tug of war with Cincinnati city council on a proposed arena that is needed by Oct., 1974. The NHL requires a minimum seating capacity of 17,000 seats, he added.

Indianapolis' 17,000-seat arena is scheduled for completion March 1, 1974.

College Coach Calls It Quits

SUDBURY, Ont. (CP) — One of Canada's most successful hockey coaches has decided to call it quits.

Jack Porter, who guided Laurentian Voyageurs to seven Ontario Intercollegiate Athletic Association championships in nine years, says he won't be behind the bench next season because "the disappointment of losing now has outshone the joy of winning."

Porter, 35, Voyageurs coach for 11 years, said he made his decision after his team lost to University of Western Ontario Mustangs in the OIAA semi-final this season.

He will stay at Laurentian as principal of University College, a student-counselling position.

Since he began guiding the team, in the 1963-64 season, it has piled up 100 victories against only 15 losses and seven ties. It has been in Canadian Intercollegiate Athletic Union finals six times, winning the consolation final twice and losing one championship game to Toronto Blues.

In 1970 he was chosen by the Canadian Hockey Coaches' Association to accompany Canada's national team to Czechoslovakia and the Soviet Union to study coaching methods in those countries.

Last spring the fledgling Chicago Cougars of the World Hockey Association courted him as a possible coach.

Porter, a Subdury native, said he plans to stay out of hockey completely, at least for the coming season.

—Colonist photo by Ian McKain

Call from the Past

Victoria city hall's first telephone will once more be installed in hall's lobby, but this time as an antique. City's former electrical engineer and telephone's owner, Ken Reid, presented it to city at City Hall Quarter Century Club dinner Wednesday night. It was installed by McMicking's telephone company in 1895 and given to Reid in 1945.

History Lesson for Society

By HELEN MITCHELL
Colonist Correspondent

CAMPBELL RIVER — Two very interesting speakers addressed a meeting of the Campbell River and District Historical Society recently.

Lt.-Col. Gerry Andrews, president of the B.C. Historical Association, outlined the aims of the organization and gave an illustrated talk on his recent visit to Brazil. Major George Nicholson, author of "Vancouver Island's West Coast," brought along a film made in 1966 by the CBC of an expedition to the site of Fort Defiance and Adventure Cove on Meares Island where the trading ship Columbia wintered in 1791-92.

Born in New Zealand, Nicholson came to Vancouver Island as a young man and has spent most of his life on the west coast. He said he first came to Campbell River in 1913 from Victoria. "I drove up with Tom Plimley," he recalled. "We came via Shawnigan Lake. There was no Malahat Drive in those days."

Nicholson described the location of Adventure Cove in Clayuquot Sound. He said that there had been some doubt in historical circles as to where it exactly was. However, an artist aboard the Columbia, George Davidson, had made sketches on glass of the area showing the exact location of the cove, which are now with the Massachusetts Historical Society in Boston, home port of the trading schooner. Slides were made from these sketches which subsequently aided in finding the cove.

Nicholson said that Captain Robert Gray, master of the Columbia, was head of one of the many trading expeditions to the west coast in the late 18th century. Gray's Harbour in Washington State and the Columbia River were named by him. Captain Cook had reported on the large number of sea otter pelts to be obtained in the area and many ships soon found their way to harvest the bounty in fur.

"And, as we know now," he added, "they practically wiped out the sea otter herds."

Sailing ships generally wintered in Hawaii in those days. Captain Gray wanted to build a new ship and, as there was very little suitable timber in the Sandwich Islands, he decided to spend the winter and build his vessel on the west coast of Vancouver Island. The crew of the Columbia moved onto shore to live while the construction took place. The Indians did not appear to be too friendly so the crew's living quarters were fortified and named Fort Defiance. Bricks which had been brought from Boston were used to build parts of the fort.

Nicholson said that Fort Defiance was actually the first English-speaking white settlement on the west coast of the Island, second only to Friendly Cove occupied by the Spanish from 1789 to 1795. Relations between England and Spain were somewhat strained at that time owing to disputes over control of this new land, so Captain Gray decided to stay clear of Nootka when he was looking for suitable wintering harbor.

The crew of the Columbia spent the winter falling trees from which they cut their own timber, and building the new schooner which was named the Adventure.

"You could say that these men pioneered British Columbia's shipbuilding and lumbering industries," the major remarked.

The CBC film showed the 1966 expedition to Meares Island and Clayuquot Sound, under direction of Kenneth Gibson and the major.

At the spot where it was deemed that the Columbia had moored in 1791, a skin diver, Harry McPhee, located a number of bricks which had, in all probability, fallen off the vessel during unloading. Then, aided by the sketches made so long ago by the Columbia's artist, the searchers were able to accurately locate the site of the old fort. Careful digging uncovered a number of artifacts including old bricks which were tested and found to be the same as those used in Boston at that period in time. Some of this type of brick can be found in historical old buildings that still stand in Boston today.

Andrews' illustrated talk on Brazil was equally as interesting. The former seurveyor-general for the province of B.C. spent four months recently in Brazil lecturing on air photo interpretation to graduate engineers at the Federal University of Paraiba at Campina Grande in northeast Brazil.

"There is at present a great emphasis being placed, there and in the Amazon, on engineering projects with a subsequent need for aerial photographs of these areas," he said.

His trip was sponsored by the Canadian Executive Service Overseas, an organization in which retired professionals volunteer their services where needed in other parts of the world.

The colonel's slides showed scenes of the area in which he lived and worked, of his associations and students and the friends he made while in Brazil.

As president of the B.C. Historical Association, Andrews invited the local Historical Society to become affiliated with the provincial body. He explained that each branch operates independently but has a member on the B.C. Council.

He also outlined plans for the association's annual convention which will be held at the University of B.C. May 24 to 27. The three-day conference offers some interesting tours — of Hycroft, the city archives, planetarium, Gastown, and a tour of Vancouver harbor, as well as many interesting and informative panel discussions and talks by historians, archivists and architects.

Agency Gets New Chairman

COURTENEY — The United Good Neighbor Agency here was saved by the last minute decision of Bob Sommers.

Recently, a meeting at which six participating agencies were in attendance, failed to find a new chairman.

A public meeting called for May 1 saw members from only three participating agencies attend and a motion to disband the UGN sat on the table for about three quarters of an hour before Sommers offered his services.

Another meeting will be held next week to set the wheels in action for this year's campaign.

The amount of the 1973 campaign has not been set as yet but may remain at the $35,000 target set in 1972.

It is expected that last year's campaign will be a success. To date approximately $29,900 has been paid out to local agencies in the UGN with some $3,000 still to come from payroll deductions.

his style old style

He opened up the north with baling wire, canvas and courage—and maybe the thought of Old Style Beer waiting when he made it back home. Old Style has logged a lot of miles and quenched a lot of thirsts since way-back-then; and it tastes just as good today. Slow-brewed and naturally aged for men who appreciate the down-to-earth flavour of an honest, old-time beer. Try it.

Old Style SLOW-BREWED AND NATURALLY AGED.

CASHWAY HARDBOARD SALE

HARDBOARD PANELS

4x8x¼ CASHWAY PRICE 2.95
4x8x⅛ CASHWAY PRICE 2.29
4x4x¼ CASHWAY PRICE 1.29

CASHWAY PRICES ON Patio Concrete Slabs and Screen Blocks

9x18 Pebble Design	55¢
12x24 Pebble or Diamond Design	1.10
20x20 Pebble or Diamond Design	1.45
24x24 Pebble or Diamond Design	2.10
24x30 Pebble or Diamond Design	2.60
8x16 Plain Patio Slabs	33¢
12x12 Plain Patio Slabs	48¢
12x16 Plain Patio Slabs	67¢

12 x 12 SOLAR SCREEN BLOCKS

San Bernadine, San Gabriel, San Juan, San Hernandez. CASHWAY PRICE, Only, Block .... 55¢

CONCRETE BLOCK INCINERATORS

Complete with Instruction Sheet. ONLY 13.95
A MUST FOR EVERY YARD

CONCRETE MIXES

60 lb. Concrete Mix	1.69
60 lb. Topping Mix	1.69
60 lb. Mortar Mix	1.69

LUMBER SHORTS

2x3—6 ft.	40¢
2x4—6 ft.	50¢
2x6—6 ft.	72¢
2x8—6 ft.	96¢
2x10—6 ft.	1.20
2x3—7 ft.	70¢
2x4—7 ft.	87¢

WOODGRAIN HARDBOARDS 3.99

A Great Panel Bargain—Buy Cashway and Save
4x8 Panels in Siennas Oak, Pecan Teak, Ash, Hickory, Cedar, Pine.
ONE PRICE ONLY Per 4x8 Panel

5/8 Particle Board

Smooth surface—High density board—for cabinets, doors, shelving, floors.
5x10 Panels CASHWAY PRICE 7.95
4x8 Panels CASHWAY PRICE 5.10
12"x120" Shelving CASHWAY PRICE 1.95
24"x48" Handy Panels CASHWAY PRICE 1.60

Corrugated Plastic Patio Panels

Clear White—Yellow—Green
Pick Up Today at This Low Price
26x96 CASHWAY PRICE 1.95
26x144 CASHWAY PRICE 2.95

Fibreglass Corrugated Carport Panel

Strong and Light—Will do most jobs where strength and durability is required. White—Clear—Yellow—Green.
26x96 CASHWAY PRICE 4.35
26x144 CASHWAY PRICE 6.50

FENCE BOARDS

NEW STOCK

1x6 — 6 ft.	72¢	1x10 — 6 ft.	1.20
1x6 — 8 ft.	96¢	1x10 — 8 ft.	1.60
1x6 — 10 ft.	1.20	1x10 — 10 ft.	1.99
1x8 — 6 ft.	96¢	1x12 — 6 ft.	1.44
1x8 — 8 ft.	1.28	1x12 — 8 ft.	1.92
1x8 — 10 ft.	1.60	1x12 — 10 ft.	2.40

Basket Weave Fence Boards

½x6 — 10 ft. 98¢ ½x8 — 10 ft. 1.30

Squaretex Ceiling Panels

4x4x¼ White. CASHWAY PRICE 2.39
4x4x¼ Seafoam. CASHWAY PRICE 2.39
4x4x¼ Natural. CASHWAY PRICE 1.49

Ceiling Tile

John Manville's First Quality
Buy the Best
12x12 WHITE. 64 sq. ft. Carton. CASHWAY PRICE 10.40

HANDYMAN INSULATION

Great for those small jobs. 15" rolls insulation cover 60 sq. ft. CASHWAY PRICE 3.79
Large Roll Insulation. 15" wide, covers 100 sq. ft. CASHWAY PRICE 5.95

PICNIC TABLES

Pre-cut from red cedar. Ready to assemble. ONLY 19.95

WORK BENCHES

Pre-cut. ONLY 14.95

COMPOST BOXES

Pre-cut with nails. ONLY 9.95

Basket Weave Fence Special

7 boards high—all material included. 4x4 6-ft. rough cedar posts, ½x6—10-ft. fence boards, 2x2 spacers. Galvanized nails. CASHWAY PRICE, lin. ft. .... 85¢

FENCE STAIN

Red, green, brown or charcoal. ONLY, gallon 3.95

2x2 Garden Stakes

SPECIAL, lin. ft. .... 2¢

CASH-WAY LUMBER PRICES

Slegg's Cashway Lumber

3855 QUADRA STREET — PHONE 479-7151
SIDNEY BRANCH, 9764 FIFTH STREET — PHONE 656-1125

OPEN 7:30 a.m. to 5:30 p.m. 6 DAYS A WEEK

Children's Wear
BUY OF THE WEEK

Infants' One-piece Knitted Jump Suits
Regular 2.75. Saturday Price, 1.99
Ideal for Spring wear, these 100% acrylic, machine washable jump suits come in colours of blue, pink and shades of yellow. Personal shopping only while quantities last. Get in on the savings Saturday . . . Monday the price goes back up to 2.75.
Infants' Wear, Victoria, Third

Hudson's Bay Company

SPRING FASHION CLEARANCE

Saturday . . . your day to save on Spring and Summer fashions all priced low to clear! No phone orders please. All sales are final.

SAVE ⅓ ON RAINCOATS

Choose from two attractive styles; basic style with button front and vented back or single breasted trench style with shoulder detailing and two front pockets. Sizes 8 to 16 in colours of orange, red, gold, beige or navy.
To clear, each 19.99
Women's Coats, Victoria, second

FASHION DRESSES

Washable Dresses—of Arnel or Fortrel* in shades for Spring. Broken sizes 8 to 20.
To clear, each 9.99, 14.99, 19.99 and 29.99
*RTM

Better Dresses—assorted long and short length dresses in sleeveless, short and long sleeve styles. Also included are Palazzo pant sets. Assortment of Spring colours. Were $40. to $65.
To clear, each 19.99 to 29.99

Custom Size Dresses—choose from an assortment of plains and prints in long or short sleeve styles.
To clear, each 9.99 to 19.99
Dresses, Victoria, second

MATERNITY WEAR

Long Sleeve Tops—cottons and poly blends in assorted prints. Broken sizes 8 to 18. Less than half price. To clear, each 3.99

Maternity Dresses—choose from our complete assortment of maternity dresses. Cottons and polyester blends in long and short sleeve styles. These easy-to-care-for dresses come in colours of orange, white, blue, navy, pink or grey. Sizes 8 to 16. Were $20. and $22. To clear, each 14.99
Maternity Wear, Victoria, second

MIRROR ROOM

Afternoon Dresses ⅓ to ½ OFF — one-of-a-kind dresses in wool, pure silk and rayon. Sizes 10, 12, 14, 16 and 20. Were $100 to $145.
To clear, each $75 to 101.66

Long Gowns—One-of-a-kind in chiffon, pure silk and poie de soie. White, black, red, blue and green in solids and prints. Sizes 10, 12 and 14 only. Were $75 to $225.
To clear, each 56.65 to 168.25
Mirror Room, Victoria, second

FASHION FABRICS

45" Cotton—nursery rhyme patterns for children's Summer dresses.
To clear, yard 1.99

36" Cotton And Seersucker—assorted floral patterns for Summer tops and dresses.
To clear, yard 99¢

Viyella—very limited quantity of this washable fabric that is so long wearing. Floral prints. To clear, yard 2.99

64" Plaid Linen Looks—ideal for suits, slacks and battle jackets.
To clear, yard 3.99

58" Seersucker(Acrylic)—for jumpers, pants and sport jackets. To clear, yard 2.99

58" Brushed Plaids—all in pastels for Summer. Ideal for jackets, battle jackets and skirts. To clear, yard 3.99

Heather Mist Coordinates — choose from many solids and patterns.
To clear, yard 4.79

Door Opening Special—Shop early for Linen Weaves and Poly Wovens—up to 60". Limit 2 yards per customer.
To clear, yard 78¢ and 88¢
Fashion Fabrics, Victoria, second

SWEATER SHOP

Acrylic Cardigans—assorted cableknit and rib knit styles with all-button front, long sleeves. Hand washable, easy-care acrylic in white, red, navy and gold. S.M.L.
To clear, each 6.99

Jacket Cardigans—with brass buttons, V-neck. Hand washable acrylic in stripes and solids of red, white and blue.
To clear, each 10.99
Sweater Shop, Victoria, second

SLEEPWEAR AND LOUNGEWEAR

Waltz Length Gowns—In easy-care cotton and polyester blend. Assorted styles and colours. Were $5 to $8.
To clear, each 3.99

Polyester Quilt Long Robes — Lightweight, completely washable, pretty-puff polyester in floral prints. Petite, small, medium and large sizes. Were $40. 12 only.
To clear, each 29.99

Waltz Length Pegnoir Sets — Cool, washable cotton and polyester blend for Summer wear. Assorted styles and colours. Crease resistant for holiday travel. Were $17 to $20.
To clear, each 10.99
Sleepwear, Victoria, second

FASHION FOOTWEAR

Italian eather Woven Walking Shoes—illusion walking heel. Brown, tan, bone or white in sizes 6 to 9½. Not all sizes in all colours available. To clear, pair 11.99

Platform Clogs—from Rosita. Urethane sole and high vamp in black patent and white kid.
To clear, pair 7.99
Fashion Shoes, Victoria, second

GLOVES

Shortie Style Leather Gloves—in black, brown, beige and fashion colours. Broken sizes. To clear, pair 2.99
Gloves, Victoria, main

HOSIERY

Discontinued Pantyhose—from Kayser, Baycrest and Burlington. Reinforced and all sheer in tropical tan, definitely neutral, navy and other fashion shades. Broken sizes. To clear, each 99¢
Hosiery, Victoria, main

FASHION ACCESSORIES

Long Sleeve Blouses—choose from cotton and polyester, satin or 100% polyester. Pink, beige, white in patterns and prints.
To clear, each 5.99
Fashion Accessories, Victoria, main

JEWELLERY and WATCHES

Costume Jewellery—earrings, ropes and pins in assorted styles and colours.
To clear, each 99¢

Men's and Women's Wrist Watches—17-jewel, Swiss movement watches guaranteed for one month. 10 only men's, 4 only women's. To clear, each 10.88
Jewellery and Watches, Victoria, main

KNITTING YARNS

Double-Double Yarn, Capstan Doubleknit and Limelight Double Crepe—colours are limited Were 79¢ and $1.
To clear, each 49¢ and 59¢

Phentex 2-Ply—In assorted colours, Was 89¢ To clear, each 49¢

Rug Kit—flagstone design in 27"x54" size. One only. Was 46.95. To clear, each 29.99

Door Opening Special—Box lots of wool and Acrylics. Limit 20 ozs. per customer.
To clear, oz. 19¢
Knitting Yarns, Victoria, second

Hudson's Bay Company

OPEN 9:30 A.M. TO 5:30 P.M. MONDAY, TUESDAY, WEDNESDAY AND SATURDAY. THURSDAY AND FRIDAY 9:30 A.M. TO 9:30 P.M. DIAL 385-1311. GULF ISLANDS AND ISLAND CENTRES OUTSIDE VICTORIA CALL TOLL FREE ZENITH 6040.

Final Edition

TELEPHONE 383-4111
CLASSIFIED 386-2121

The Daily Colonist.

★★★★★

Vancouver Island's Leading Newspaper Since 1858

Sunny High 60

Weather Details On Page 2

No. 122–115th YEAR | VICTORIA, BRITISH COLUMBIA, SATURDAY, MAY 5, 1973 | ***** | 10 CENTS DAILY 20 CENTS SUNDAY

Shell Hike Beats B.C. To Punch

Price increases of one cent a gallon will go into effect today on Shell gasoline, fuel oils and heating oils in the Victoria area and throughout western Canada.

For British Columbia, Shell may have just slid under the wire, making what could be the last unilateral company price increase in the province.

Government sources have indicated that at Monday's provincial cabinet meeting the new Energy Act will be proclaimed, setting up a seven-man commission which will have power to control future oil and gas price increases.

But Industrial Development Minister Alex Macdonald said earlier this week that if a gas or oil price increase comes before the Energy Commission is in full operation, there wouldn't seem to be anything the provincial government could do about it.

There aren't any provisions in the act for making the commission's price decisions retroactive, so the Shell price increase would seem to be quite safe.

Macdonald said that although the first members of the commission are likely to be named Monday, this doesn't mean they'll immediately be able to start controlling oil prices.

First, they would have to hire staff and get themselves established in an office, and work out their procedures and practices. Then, he suggested, the first major problem they would tackle might not be oil prices at all, but the difficulties of natural gas exports.

This would mean that the sections of the act dealing with the oil price controls wouldn't be proclaimed Monday, although the parts setting up the commission would.

Continued on Page 2

Foulkes
. . . argument supportable

Health Prober 'No Longer Unbiased'

Doctors Roast Foulkes for 'Smear'

By CLAUDE ADAMS
Colonist Reporter

Dr. Richard Foulkes, the man heading a government review of all health services in the province, was bitterly attacked Friday by the B.C. medical establishment for so-called "smear tactics" against doctors.

In a no-holds-barred statement, the B.C. Medical Association said it felt that Foulkes could no longer be considered unbiased, as a result of statements he made this week in Prince George to a Vancouver reporter.

Foulkes had said in the interview that doctors under the fee-for-service Medicare plan deliberately choose the more expensive operations to perform "to maximize their income."

And he told the Colonist Friday: "My argument is very fully supportable by statistics and evidence."

Medical association president Dr. D. M. Bachop of Vancouver called the charge "preposterous."

"We can no longer regard him as a disinterested researcher, dedicated to recommending what he feels would be best for the people of B.C.

"It was preposterous for him to state that doctors select patients who require expensive treatment, in order to increase their income . . .

"I think that the people of British Columbia are smart enough to recognize that such selection is unthinkable, as well as being impossible, and we deplore Dr. Foulkes' smear tactics against the integrity of B.C. physicians."

Bachop adds that Foulkes has attempted to destroy the doctor-patient relationship, and that doctors' incomes are well earned "often under difficult circumstances and pressures."

Foulkes told the Colonist that the medical profession should have awaited his Health Security Program report in October before attacking his objectivity.

The crux of his argument is that when community health centres are introduced in B.C., it will not be practical for doctors to be paid for individual services. The option is to put them on salary.

"I'm not really too surprised that the medical profession is upset when I talk

Continued on Page 2

Cambodia Jet Crash Kills Five

PHNOM PENH (AP) — The crash of an American military plane at Phnom Penh's airport and a communist mortar attack that hit a civilian transport plane in the port of Kompot claimed a fresh toll of civilian casualties in Cambodia Friday.

The latest incident involving United States air support for the regime of President Lon Nol came on the heels of growing criticism of American bombing in Cambodia.

North Vietnam, reacting to President Nixon's threat of renewed war in his State of the World message to Congress, demanded that the U.S. "terminate its aggression against Cambodia."

The crash of the U.S. plane near Pochentong Airport here killed five persons and injured 10, the U.S. Pacific command in Honolulu said.

Command sources said the A-7 Corsair destroyed three farmhouses in its crash about a mile southwest of the airfield.

The pilot ejected and was in good condition.

A U.S. embassy spokesman said the plane crashed because of mechanical difficulties. U.S. planes have been flying missions against communist forces which control about two-thirds of Cambodia.

Watergate Now in Full Flood

Burglary Okayed By Nixon Assistant

LOS ANGELES (AP) — E. Howard Hunt told the Watergate grand jury that a White House aide ordered the burglary of Daniel Ellsberg's psychiatrist's office and that the Central Intelligence Agency provided a camera and disguises for the burglars, testimony released by the Pentagon Papers trial judge revealed Friday.

Hunt told the grand jury that Egil Krogh, then an assistant to presidential adviser John Ehrlichman, approved the burglary and handed over money for the operation to G. Gordon Liddy. Liddy, like Hunt, has been convicted of conspiracy in the Watergate bugging case.

(In Washington, a highly qualified source said Krogh, a former aide to presidential adviser John Ehrlichman, had confessed that he helped supervise the burglary after "personal communication" with President Nixon.

(The exact nature of the president's reported connection was not disclosed, but the source said the White House had made efforts to suppress the confession, sent by two different routes to the presiding judge in the Pentagon Papers trial in Los Angeles.)

Hunt said two Cubans were hired to break into the psychiatrist's office — the same Cubans who were arrested in the break-in at Democratic party headquarters in the Watergate Hotel in Washington.

However, he said that when the Cubans entered the office of Dr. Lewis Fielding on Sept. 3, 1971, they could find no files pertaining to Ellsberg.

Hunt said the two Cubans were accompanied into the psychiatrist's office by Bernard Barker, a former CIA agent, who also was arrested with the Watergate conspirators.

When the burglary failed to turn up anything, the group considered breaking into the psychiatrist's home but decid-

Continued on Page 8

—AP

No Tax Haven

Frank DuFault of West Bridgewater, Mass. decided it was last straw when taxes on his 150-year-old, eight-room house were raised from $800 to $1,400 in one year. "This is last straw," former policeman and baker said, and had house bulldozed flat.

Agent Indicted, Nixon Aide Hides Papers

● Nixon's $1 million cash campaign fund unreported. Page 6.

UPI, AP

WASHINGTON — The Watergate scandal dramatically widened Friday as former presidential counsel John Dean disclosed he had cached sensitive White House documents in a bank deposit box.

At the same time a federal grand jury in Orlando, Fla., indicted Donald Segretti, a Nixon re-election campaign agent and alleged political saboteur, on charges of conspiring to distribute phoney smear letters last year that falsely defamed two Democratic presidential candidates in order to discredit Senator Edmund Muskie.

'Sexual Misconduct'

The indictment charges that Segretti and another man failed to identify themselves as the true authors of the letters, which accused two Muskie rivals of sexual misconduct. It was mailed to thousands of Florida voters three days before the primary in which voters indicated their choice for presidential nominees.

Dean said in court papers that he took classified Watergate documents from his White House office and hid them in a bank vault because he feared they would be destroyed if he were fired. President Nixon fired Dean Monday. Dean gave a key to the safe-deposit box to Judge John Sirica, who is directing the Watergate inquiry.

And investigators for the Senate's special committee on the Watergate affair spent the day questioning two former presidential aides, H. R. Haldeman and John Ehrlichman. Afterward neither would discuss what was said.

Ehrlichman has told FBI agents he found out about the Ellsberg burglary only after it happened.

On their arrival, Haldeman told a gathering of reporters: "I know that when the truth is fully known, this matter will be cleared up to everyone's satisfaction."

"Including," inquired a reporter, "any suspicion concerning the president — that will be dispelled as well?"

"Of course — without any

Continued on Page 8

Soviets Tighten China's Border

DBA, UPI

PEKING — Military sources here said the Soviet Union is stepping up its war of nerves with China through massive troop reinforcements along the border.

During the past few months, the sources said, the Soviet Union has added about 50,000 soldiers to its garrisons in the Asian republics and Mongolia and now has a total of 45 divisions in that area.

If the figures are correct, more than one-third of all Soviet ground forces are stationed along the Chinese border, triple the amount at the time of the bloody border skirmishes in Ussuri in 1969.

The sources said they learned the Soviet Union also has built five new atomic rocket launchers near the border, bringing their number of such sites to 19.

The Chinese, on the other hand, show increased evidence of preparing for a Soviet threat.

Freed Unharmed

BUENOS AIRES (UPI) — The Finnish ambassador's son-in-law, wealthy sportsman Santiago Soldati, was freed unharmed by kidnappers Friday after a ransom payment was made, the man's brother reported. Sources close to the police investigation said the figure was close to $1.5 million.

General To Run White House

KEY BISCAYNE, Fla. (AP) — Moving to reshape a personal staff shaken by the Watergate bugging scandal, President Nixon has named U.S. Army Gen. Alexander Haig as interim White House chief of staff to succeed H. R. (Bob) Haldeman, who resigned.

Haig, who built a reputation as a trusted troubleshooter on Henry Kissinger's staff, already had moved into Haldeman's office and assumed most of his duties.

The Florida White House announcement Friday of his appointment as a presidential assistant came amid these other developments:

● Nixon told his past and president staff members to invoke executive privilege when questioned by Watergate investigators about conversations with the president, conversations among themselves involving communication with the president, or about presidential papers.

● The White House singled out David Packard, multmillionaire and former Pentagon official, as the leading candidate for nomination to succeed Elliot Richardson as defence secretary. Richardson was nominated this week to succeed Attorney-General Richard Kleindienst.

The resignations of Haldeman and chief domestic adviser John Ehrlichman on Monday left gaping holes in the White House top command.

Inside

Ex-Premier Frost Dies of Cancer —Page 3

Syrian Forces Leave Lebanon —Page 6

Background	5
Churches	20, 21
Bridge	27
Comics	23
Crossword	28
Entertainment	7
Editorial	4
Family	17-19
Finance	10-11
Garden Notes	23
Names in the News	12
Provincial Court	8
Sport	13-15
Television	26

"But who will replace me?"

The door opened and in walked the New New Nixon. "I'm sorry about this, Dick," the New New Nixon said, "but the country comes first."

As the New Nixon left the room, the New New Nixon told a friend, "This is the most difficult decision I've ever had to make."

—Art Buchwald column

Back to Liberalism

'Compassionate' Nixon Waiting in Wings?

Opinion by ERNEST CONINE
Colonist-Los Angeles Times Service

Unless the signs are deceiving, we are about to witness the emergence of a new, new Richard Nixon — a president suddenly grown more sensitive to the country's unsolved social problems, and doing his best to soften the scorn of his old adversaries in the press and academia.

Nixon is a private man, a loner, and anybody trying to read his mind is asking for trouble. But there are some intriguing signs that he will try to refurbish his badly tarnished image by striking a more liberal posture. Richard the Strong and Richard the Austere may give way to Richard the Humble, Richard the Compassionate.

If Nixon indeed attempts such a transmogrification, it is unlikely to be very convincing. However, it might be good for the country for him to try, since it is perfectly possible that, in terms of results, synthetic compassion would be just as productive as the real thing.

Actually, of course, taking a liberal detour would not be all that new for Nixon — nor would it necessarily be all that synthetic.

When he was Dwight Eisenhower's vice-president, he displayed far more interest in minority problems than anyone else of rank in that administration. In those days, foreign aid and free trade were liberal causes, too, and he generally came down on the side of both.

When he finally became president in his own right, Nixon could hardly be characterized as a liberal's liberal. He persevered with the Vietnam war, was openly contemptuous of demonstrations and began the process of building a U.S. Supreme Court to his own law-and-order liking. His rhetoric was unmistakably conservative.

Mixed in with conservative rhetoric, though, were some

Continued on Page 2

Old Nixon

New Nixon

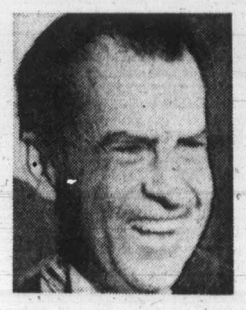

New, New Nixon?

The Daily Colonist.
(ESTABLISHED 1858)

SECOND NEWS SECTION VICTORIA, BRITISH COLUMBIA, SATURDAY, MAY 5, 1973 ★★★★★ PAGE NINE

At Least Three Affected

Council Putting The Heat On City Staff

By HUBERT BEYER
Colonist Reporter

Less than three weeks after Bill Hooson was fired as Victoria's city manager, city council is putting the heat on other department heads.

Aldermen say there are no plans at the moment to fire anyone, but they concede that several department heads have been instructed to prove to city council the efficiency of their departments.

At least three department heads have come under pressure so far. They are traffic engineer Dave Campbell, senior prosecutor Wallace Anderson and city planner Geoffrey Greenhalgh.

Campbell has been repeatedly attacked by Mayor Peter Pollen for his "preoccupation with accommodating traffic."

A city hall source said Friday that city council's traffic committee will soon discuss the feasibility of amalgamating the traffic and engineering departments.

A letter stamped "confidential" has been sent by the mayor to aldermen urging them to take a strong stand against the traffic engineer's determination to turn Victoria into a vehicle-oriented city.

Ald. Malcolm Anderson said Friday the letter started off in a manner that implied the possibility of a senior official's dismissal but then became more general.

Greenhalgh
... schedules.

Campbell
... one of three

He wouldn't disclose the exact contents of the letter, but indicated that it was a "call to rally" against the traffic engineer.

He said he didn't think there were any immediate plans to fire anyone, but added that he didn't rule out the possibility.

Prosecutor Anderson is also coming under pressure. During the budget session last week, city council deleted $10,000 from his department's estimates. That amount had been included as salary for a junior prosecutor who was to be hired following a forthcoming staff change in that department.

Ald. Mike Young said the item had been deleted until city council has had an "analysis of the workload carried by the prosecutor's department."

Young said the anticipated staff change would waken the entire department to an alarming degree.

Greenhalgh has been asked by council to prepare detailed schedules of his anticipated workload, including the amount of man-hours necessary to carry out assignments.

Ald. Sam Bawlf said "we are putting pressure on people — definitely."

—Colonist photos by Ian McKain

Stream in Beacon Hill Park is studied by, from left, Johnston, Anderson and Bate

Babbling Brook Engineers Rainbow Moods

There's a babbling brook in Beacon Hill Park that winds its way from Fountain Lake to Goodacre Lake over a series of miniature waterfalls.

Although nature supplied the raw materials for the creek, it was man who put it all together and made the little stream run, gurgle, splash, babble, bubble and gush.

It's a man-made creek. Water is pumped from Goodacre Lake through a four-inch plastic pipe to Fountain Lake, about 650 feet upstream.

Through a fountainhead, the water is pushed about six feet into the air, splashes down into the lake and begins its journey downstream.

About midway, there's a small artificial lake. Before the pump was installed, the creek ended here, but it had to be supplied with city water from a mainline.

Parks Director Cliff Bate says it cost the city about $1,500 a year to feed the creek with city water.

Alex Johnston, park supervisor, says he tried to make the stream look as natural as possible.

'Each of the seven waterfalls is different, causing a different sound, creating a different mood," he says.

He recalls an attempt made in 1967 to replace the city water supply for the smaller creek (it then ended at the small artificial lake) with water from a well.

"We dug to 170 feet and gave up. All we got was about 45 gallons of water a day, but that wasn't enough," he says.

"We might have struck a good well if we had gone just a few feet deeper. We had two water diviners who both had picked the same spot."

Johnston says about 275 gallons of water are running down the creek now are being pumped up again.

Victoria Ald. Malcolm Anderson, chairman of council's parks committee, says one of the system's fringe benefits has been that Goodacre Lake has become much clearer because of the more active circulation of water.

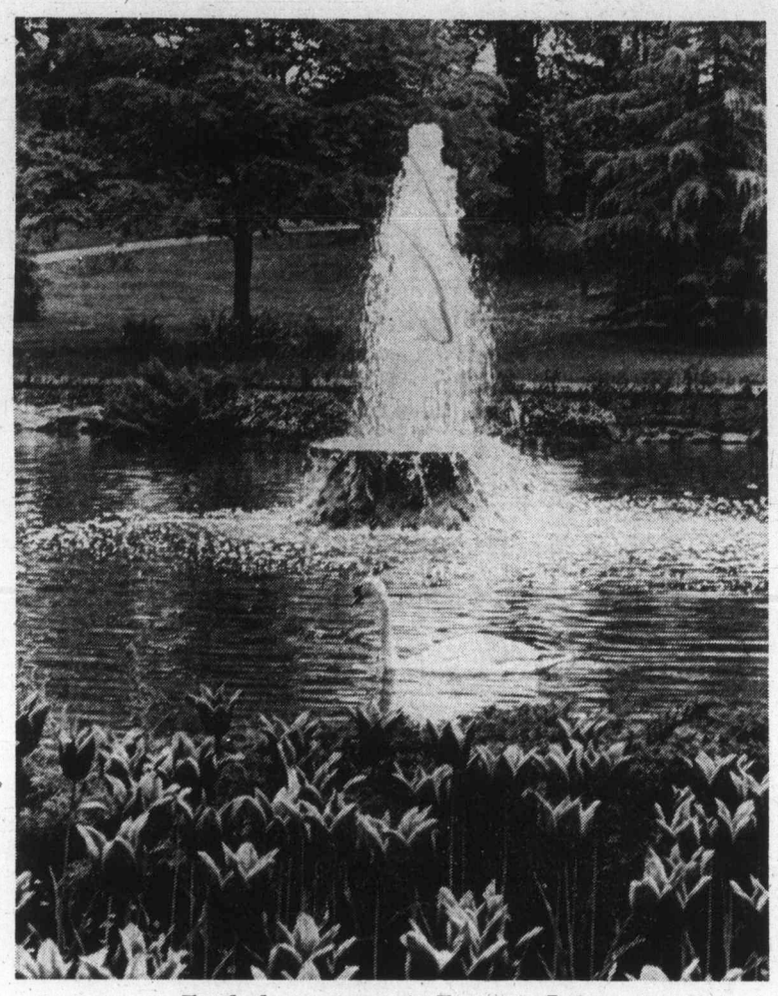

Fowl play common in Fountain Lake

Contract Expected Soon On UVic's New Building

University of Victoria is expected to enter soon into a formal contract with Farmer Construction, the low bidder, for its planned physical education, athletic and recreation centre.

Trevor Matthews, UVic's dean of administration, says the university "is now able to proceed with construction" after a round of discussions with the low bidder and the architects.

"All aspects of the building project were reviewed in detail," he said, "and with adjustments and alterations made it was possible to bring costs more into line with the original estimate."

The project was approved by the university's board of governors in March, 1972, after months of planning. Tenders were announced early this year and received Feb. 15 but were "considerably over the estimated cost."

For the past two months a team comprising university officials, the low bidder, subcontractors and the architects has "thoroughly reviewed all aspects of the proposed construction to determine where costs would be reduced without affecting the intended use or basic dsign," Matthews said.

The building will be used for the university's professional teacher education program in physical education, and also as the centre for UVic's athletic and recreational program.

Matthews added that discussions have been held with Saanich officials to explore the possibilities of scheduling some community recreation programs in the centre.

With the awarding of the contract, it is expected that construction on the $2.5 million building will be started "within the next couple of weeks," with completion scheduled for August, 1974.

College of the Pacific

Pearson Son Board Member

The 45-year-old son of former Canadian prime minister Lester Pearson has been appointed to the board of governors of the Third United World College planned for Pedder Bay.

Geoffrey Pearson's appointment was announced Friday by the board of the college designated as the main memorial to his father who died last Dec. 27. The school will be called the Lester B. Pearson College of the Pacific.

Pearson, currently on sabbatical from the Canadian diplomatic service and studying at the University of British Columbia, has been with the diplomatic corps for 20 years.

He is a graduate of the University of Toronto and also England's Oxford University.

Pearson has served in the Canadian embassies at Paris, Mexico, and for three years was counsellor with the Canadian high commissioner's office at New Delhi.

The college is to be located on a 74-acre site about 16 miles west of Victoria. Work is expected to start on the establishment late this summer.

The first United World College, which opened in 1962, is housed in the 13th century St. Donat's Castle in southern Wales. The second opened last year in Singapore in a former school, donated by the Singapore government.

Linda

Seen In Passing

Linda Martin doing some shopping downtown. (She is a legal secretary and lives at 808 Lawndale. Linda enjoys tennis and swimming during her leisure hours) . . **Ken Davison** strumming his guitar . . . **Clayton Shold** ordering a cold drink on a hot day . . . **Terry Manzer** signing a receipt . . . **Bev Colby** writing a letter to a friend . . . **Dorothy Chow** answering the telephone . . . **Gary Stultz** playing bingo . . . **Stewart Ralph** driving to school . . **Lynda Ferris** dangling a charm bracelet.

Many Walks of Life Listed

Art Gallery Telethon To Mix Talk and Tape

The Art Gallery of Greater Victoria is taking an ambitious and unusual step on Friday, May 11, when as a fund-raising activity it stages a six-hour telethon on Cablevision 10.

During those hours, gallery officials say, dozens of nationally and internationally recognized personalities will appear — all of them living in the Greater Victoria area and representing many walks of life — to discuss their professions and their lives.

It will not be just a talk show. There will also be some taped entertainment some of which will be provided by CFB Naden Band and the Oak Bay High School Jazz Band.

Mrs. Gloria Whalen, telethon organizer, is still lining up people for the event, and has expressed appreciation to Channel 10 personnel "who have donated all their time and talents, including film crews and technicians."

Throughout the six hours, viewers will be informed of the art gallery's activities, its needs, and will be reminded of its importance in the community.

They will be invited to make donations to the gallery by telephoning 477-1884, and these will be considered as either donations or purchases of a gallery membership.

Here is a partial list of those who will appear on the telethon:

Mrs. W. S. Owen, wife of British Columbia's lieutenant-governor; poet Robin Skelton, painter Herbert Siebner, publisher Gray Campbell, entertainer Jerry Gosley, musician Paul Horn, writer Alice Munro, poet Dorothy Livesay, pianists Robin Wood and Winnifred Scott, Peter Smith, dean of fine arts at UVic, singer John Dunbar, singer Ron Bermingham, singer Erika Kurth, actor-director John Krich.

Mrs. Owen
... donating time

Mail Back to Normal Again

Mail was moving into Victoria in capacity loads Friday as pickets were removed from the main post office in downtown Vancouver.

Information pickets, two at each truck entrance to the buildings, had blocked the hauling of parcels and secondary classes of mail to Vancouver Island, the Okanagan, Kootenay and Delta areas and Seattle since Tuesday.

Picketing ended Thursday when the B.C. Supreme Court granted an interim injunction against Teamster Union members.

Victoria post office spokesman Ken Stofer said the first full mail loads from Vancouver arrived Thursday night. Regular service had continued with capacity loads coming into the city on schedule.

He said, however, that there is a backlog of magazines, parcels and third class mail in the Vancouver office and it is impossible to tell how long it will take to get back to normal.

In Vancouver, Postmaster R. W. Collum said "everything is moving normally and we should catch up with our backlog fairly quickly."

The picketing by the Teamsters was a protest against the government's awarding of a highway mail contract to a non-union firm, Ponderosa Trucking of Mission.

The interim injunction is good until Monday.

Youthful Samaritan Sadder and Wiser

Nine-year-old Laurel Langstaff is both sadder and wiser today.

On her way home from South Park school Friday, she saw some children with a robin's nest full of eggs that they had taken from a tree in MacDonald Park, James Bay.

"The children were apparently squishing the eggs up, so she persuaded them to let her have them," said her mother, Donna Langstaff, 85 Dock.

"She thought she could still have them hatch out and save the baby birds, but of course the eggs are stone cold, and there's nothing to be done."

"The teachers try to tell the children at school that they should leave the nests alone, but there's always someone who doesn't want to listen apparently," she said.